2 CENTS PAY NO MORE!

Chicago Daily Tribune

THE WORLD'S GREATEST NEWSPAPER

FINAL

VOLUME XCIV.—NO. 124 C [REG. U.S. PAT. OFFICE. COPYRIGHT 1935 BY THE CHICAGO TRIBUNE.] FRIDAY, MAY 24, 1935.—40 PAGES THIS PAPER CONSISTS OF THREE SECTIONS—SECTION ONE PRICE TWO CENTS IN CHICAGO AND SUBURBS ELSEWHERE THREE CENTS

SUMMON SWEITZER FOR QUIZ

Senate Sustains Roosevelt Bonus Veto, 54-40

MUSSOLINI GETS ULTIMATUM ON ETHIOPIAN ROW

Britain, France Bear Down on Italy.

BY EDMOND TAYLOR.
[Chicago Tribune Press Service.]

GENEVA, May 23.—Risking a blowup of the Stresa conference front and withdrawal of Italy from the league of nations, Great Britain and France today cracked down on Premier Mussolini in a last attempt to compel the Italian dictator to put off his military conquest of Ethiopia until a more timely moment.

The two powers are understood to have delivered an ultimatum in which they gave Il Duce until 5 o'clock tomorrow afternoon to make up his mind whether or not he will accept league intervention in his quarrel with Ethiopia.

If he accepts league intervention it will take the most imperceptible form possible under the covenant. If he refuses he will be publicly condemned. In any event it is now stated the league council will officially take up the Italo-Ethiopian dispute in public session at 5 p. m. tomorrow.

Call on Italian Delegate.

This break in the four day deadlock, occasioned by Italy's unwillingness to accept any kind of formal league action in the dispute, came this evening when Capt. Anthony Eden, British lord privy seal, and Pierre Laval, French foreign minister, after a long private conversation called on Baron Pompeo Aloisi, the Italian delegate, at his hotel. The conversation, which lasted an hour and a half, was described as dramatic.

The visitors began by announcing that they were prepared to yield to the principal Italian objection on procedure—appointment of a rapporteur to study the dispute and fix the blame. In return for this concession they insisted on a public thrashing out of the row in the league council so Italy would either be forced to avow her warlike intentions or publicly commit herself to peace.

Eden and Laval requested the Italian delegate to submit the latest compromise offer to his chief and ask for an immediate answer. Whatever the answer is, they declared that public debate will take place tomorrow.

Await Italy's Reply.

Baron Aloisi is reported to have remarked dryly that he might be unable to be present at the session, whereupon he was told the meeting would proceed without him.

After several more stormy exchanges Eden and Laval left and Aloisi telephoned to Rome. The British and French delegations tonight were awaiting Mussolini's answer.

While abandonment of the rapporteur eliminates the last possibility of the council exercising a semblance of authority in settling the dispute, the British and French are counting on the moral effect of the league council's proceedings to curb Il Duce's impatience.

Back of all the skirmishing the last four days was the Italian determination to prevent any kind of public debate on the substance of the dispute. The British and French conclude from this that Mussolini may not be prepared to defy world opinion and was only gambling on their fear of pushing him too far.

Threats Are Ignored.

In thus calling Il Duce's bluff, Eden and Laval ignored the threats carefully circulated in the league corridors during the last two days that Italy would quit the league if they did crack down, to say nothing of the more sinister reports current today that Mussolini is considering a compromise with Reichsfuehrer Adolf Hitler of Germany. This compromise, it is said, would allow the Nazis to get control of Austria in return for a pledge that Germany will not annex the country outright. This really would mean that Italy is switching from the British and French to the German camp.

The London and Paris governments felt obliged to run this risk because they now are said to have definite information that Mussolini has decided to attempt the conquest of Ethiopia and attaches more importance to it than to Italy's interests in central Europe.

If he carries out the plan this year, the British and French consider the Stresa front will be broken anyway, materially because Italy will need all her military strength to conquer

[Continued on page 4, column 1.]

NEWS SUMMARY

of the Tribune [And Historical Scrap Book.] Friday, May 24, 1935.

LOCAL.

County board asks for showdown from Treasurer Sweitzer after audit showing $413,583 shortage is made public. Page 1.

Lodge brothers cheer Robert M. Sweitzer at jovial party. Page 1.

Motorist gets four tickets to a baseball game! Page 1.

Admiral Byrd's collection of 13 penguins is bought for the Brookfield zoo. Page 1.

Report of audit in county clerk's office under Sweitzer's tenure lists shortages totaling $413,583. Page 2.

Return to full relief until June 1 is assured for Illinois. Page 7.

Thousands of friends and neighbors attend funeral of Jane Addams at Hull house. Page 9.

Cargo for Kansas City from Lake Superior goes on by inland waterway. Page 9.

News of society. Page 19.

Radio programs. Page 20.

Death notices, obituaries. Page 20.

WASHINGTON.

Senate sustains Roosevelt bonus veto, 54 to 40, eight more votes than administration needed. Page 1.

General court martial finds Col. Williams guilty; recommends dismissal from army. Page 8.

Find lawyer drawing $28,200 in salaries from four separate code authorities. Page 10.

Idle hands of New Dealers tend to knitting; take no chance with Satan, reporter learns. Page 18.

FOREIGN.

Premier Mussolini gets ultimatum from Great Britain and France on Italy's conflict with Ethiopia. Page 1.

Six American naval airmen killed as bombing plane crashed into Pacific during war games. Page 3.

Britain launches drive for air recruits under defense program. Page 4.

Princess Ingrid of Sweden to marry Crown Prince Frederik of Denmark today. Page 5.

Fifteen thousand Belgian coal miners strike against asserted "famine wages." Page 16.

DOMESTIC.

Utility executive says woman suing him in breach of promise action merely shared his interest in tropical fish and was "just a good friend." Page 8.

Illinois senate puts on third reading bill to reduce spending by candidates for public office. Page 12.

Ex-Senator David A. Reed calls on "sane" of both parties to unite in fight on New Deal. Page 13.

Fourth major strike called in Cleveland as National Carbon employés walk out. Page 16.

SPORTS.

Cubs beat Giants on Cuyler's home run, 6-4. Page 27.

White Sox rained out at Washington; Tietje to pitch today. Page 27.

Ten are named for Illinois Derby this afternoon. Page 27.

Little wins two matches in British amateur golf. Page 27.

Hold preliminaries in Big Ten track today. Page 27.

Bill Swift stops Braves as Pirates win, 7 to 1. Page 29.

Tigers beat Red Sox, 5 to 3; take fourth place. Page 29.

Washington Park race meeting opens tomorrow. Page 30.

Italian boxers leave today on journey home. Page 31.

EDITORIALS.

The President on the Bonus; Hitler's Rhineland Pledge; Opening the Throttle; Improve Avondale Avenue; Tolerance and Freedom. Page 14.

FINANCE, COMMERCE.

New gold clause test heads toward Supreme court. Page 32.

Administration advisory group decides not to reveal New Deal criticism. Page 33.

Envoy reveals how AAA policy opens markets to Brazil's cotton. Page 33.

Steel leaders assail New Deal policies as leash on trade. Page 33.

Employment and pay rolls show contraseasonal gains in Illinois. Page 33.

French boost bank discount rate to save currency. Page 33.

Stocks seesaw narrowly pending senate vote on bonus. Page 34.

Better wheat crop prospect reduces trade; prices higher. Page 35.

Want Ad index. Page 36.

Average net paid circulation
APRIL, 1935
THE CHICAGO TRIBUNE
DAILY in excess of 775,000

SPEECH BRINGS 3 SWITCHES TO PRESIDENT'S AID

Lewis and Dieterich Split on Issue.

(Picture on back page.)
[Chicago Tribune Press Service.]

Washington, D. C., May 23.—[Special.]—President Roosevelt's veto of the 2 billion 200 million dollar Patman greenback bonus bill was sustained by the senate this afternoon with 8 votes to spare. The vote on the question of overriding the veto was 54 to 40, while 32 was all the administration forces needed to sustain the President.

The defeat of the bonusites and inflationists, who had been encouraged by the house vote of 322 to 98 to override the President, came in midafternoon following almost five hours of fervid oratory and premonitory rumblings about the political fate of those who resist the veterans. The galleries were packed to the eaves with veterans and lobbyists, their families and friends, standing four deep around the walls.

House Members Crowd Floor.

The senate floor was crowded with bonusites from the house, who came over fresh from their triumph of yesterday to go down in defeat. The outcome was conceded long before the vote by all save the voluble, bushy haired Wright Patman of Texas, who exuded confidence to the end and appeared surprised, as well as hurt, by the roll call. Even Huey Long, the Louisiana "Kingfish," who loudly championed the Patman bill, admitted in his speech that he knew there was no hope two days ago.

"I knew the cause was over, but the veterans didn't know it, and they don't know it yet," Long said. "That's what hurts me. The power that was thrown into the scales against this payment was too great to overcome."

Long Passes the Candy.

Just before the vote Long made the rounds of senators' desks, quietly passing out caramels, which senators took and chewed with apparent relish, but no votes were purchased in this way. Ethel Barrymore, the actress, looked down from the diplomatic gallery upon this spectacle and smiled.

Twelve Republicans voted with 28 Democrats to sustain the veto, while 43 Democrats, 9 Republicans, and 2 radicals voted to override. President Roosevelt's spectacular personal veto message before the joint session yesterday resulted in a total of three switches, all in his favor, as compared with the previous vote when the senate passed the bill, 55 to 33.

These were Senators Key Pittman [Dem., Nev.], James P. Pope [Dem., Idaho], and Marcus A. Coolidge [Dem., Mass.]. The President's speech apparently had no effect on such loyal New Dealers as Senator James F. Byrnes [Dem., S. C.], John H. Bankhead [Dem., Ala.], Kenneth McKellar [Dem., Tenn.], and many others.

Norbeck Only Absentee.

The entire available vote was cast, the only absentee being Senator Peter Norbeck [Rep., S. D.], who would have voted to override. The 96th senator is Rush Holt [Dem., W. Va.], who has not been sworn in. The major surprise of the roll call was the vote of Dennis Chavez, the new senator from New Mexico, who had been counted upon as a certainty by the Patmanites, but said "No" when his name was called.

There was a single handclap in the galleries when Vice President Garner said, "The yeas are 54 and the nays are 40, and the bill has not passed." Great disorder, however, soon developed as the galleries began to clear and senators milled about, with Mr. Garner threatening to call the sergeant at arms to keep both quiet.

The senate blow to the Patmanites is believed to mean the end of bonus legislation for this session, but the issue, far from dead, is expected to give the administration leadership as much trouble as the demands of the inflationists.

Move for Navy Bill Rider.

Immediately after the announcement of the vote Senator Bennett C. Clark [Dem., Mo.] obtained recognition and served notice of his intention to move for a suspension of the rules in order to offer an amendment to the pending 459 million dollar naval appropriation bill.

Clark's amendment, which probably will be offered tomorrow, would direct a full prepayment of the bonus and permit the President to use his discretion as to paying it in bonds, as under

[Continued on page 6, column 2.]

HEAD-ON!

Buy Penguins from Byrd for Brookfield Zoo

BY MARCIA WINN.

A strange group of gentlemen will be ushered into the Chicago Zoölogical park at Brookfield next Wednesday after their arrival by train from Boston.

They will appear to be dressed in starched white shirts and black swallow tail coats. They will feast exclusively upon salt water smelts [a small fish]. They will stand upright and walk on their toes. And when they become blissful over the delights of the zoo, they will sway and strut and rock their heads skyward.

This fastidious troupe will be made up of thirteen penguins, the entire collection of these antarctic birds brought back from Little America by Admiral Richard E. Byrd. It was announced yesterday that the penguins have been purchased from Admiral Byrd in Boston by the Chicago Zoölogical society for the Brookfield zoo.

Finest in America.

According to Edward H. Bean, director of the zoo, the group composes the finest collection of penguins in any zoölogical park in America, for it contains six Emperor penguins, six Galapagos, and one Adeline penguin, the latter said to be the first known of its species to be brought to civilization.

The Emperor penguins, true to their name, are the largest of the group. And, as is generally the way with imperial families, unusual preparations are being made at the zoo for their reception.

One of these is the installation of a refrigerating plant in the aquatic bird house, for the Emperor penguin requires a temperature of 42 degrees or lower, and can live in sunshine for only a few minutes at a time. A rock rookery and a large glass fronted bathing tank will complete the imperial suite.

Some Are Tropical Birds.

The Galapagos penguin, according to Director Bean, is a tropical bird, and can live successfully in our summer climate. The six included in this collection will be placed in the Galapagos scene in the reptile house.

Both the Galapagos penguins and the Adeline penguin already are acclimated to the north temperate zone, for Admiral Byrd gave them free access to the deck of his flagship for exercise. The Emperor penguins, however, have been confined in the ship refrigerator.

For their overland trip to Chicago the Emperor penguins will occupy specially constructed boxes, with ice compartments on either side to insure the 42 degree temperature in transit.

TEST OF TELEPHONE TELEVISION WILL BE READY NEXT APRIL

New York, May 23.—[Special.]—A test of the new telephone-television cable will be made next April on a line between this city and Philadelphia, it was revealed here today by engineers of the American Telephone and Telegraph company. The experiment is designed to indicate the practicability of television for every day use, such as permitting people to see each other over the long distance telephone.

Development of the new high fidelity transmission line, which is capable of conducting frequencies up to 1,000 kilocycles, was announced Jan. 23.

An invention of Bell laboratory engineers, the "coaxial" cable will make it possible to transmit the equivalent of 200 or more telephone calls simultaneously between New York and Philadelphia over one circuit. Single wire lines now in use, with the aid of all modern contrivances, are each limited to about four simultaneous telephone conversations.

THE WEATHER

FRIDAY, MAY 24, 1935.

[Daylight saving time.]

Sunrise, 5:21; sunset, 8:12. Moon rises at 1:22 a. m. tomorrow. Saturn is a morning star. Venus and Mercury are evening stars. Mars and Jupiter are luminaries of the night.

Chicago and vicinity—Fair and not quite so cool Friday; Saturday probably fair and warmer; gentle northeast winds Friday.

Illinois—Fair Friday, with rising temperature in afternoon in north and central portions; Saturday fair and warmer.

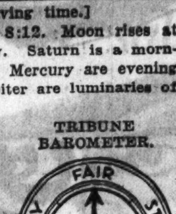

TEMPERATURES IN CHICAGO

MAXIMUM, 2:50 P. M. 52
MINIMUM, 4 A. M. 43

3 a. m....44	Noon 48	8 p. m....48
4 a. m....43	1 p. m....49	Unofficial—
5 a. m....43	2 p. m....51	9 p. m....48
6 a. m....43	2:50 p. m. 52	10 p. m....49
7 a. m....45	3 p. m....51	11 p. m....49
8 a. m....46	4 p. m....48	Midnight ..49
9 a. m....48	5 p. m....48	1 a. m....48
10 a. m....51	6 p. m....48	2 a. m....48
11 a. m....50	7 p. m....48	

For 24 hours ended 8 p. m. May 23:

Mean temperature, 47; normal, 60; deficiency for May, 147 degrees; excess since Jan. 1, 106 degrees.

Precipitation, none; excess for May, 3.38 inches; excess since Jan. 1, 3.16 inches; total for year, 15.08 inches.

Highest wind velocity, 21 miles an hour from the northeast at 2:41 p. m.

Barometer, 8 a. m., 30:03; 8 p. m., 30:07.

May 24, 1934:

Maximum temperature, 56; minimum, 48; mean, 52; partly cloudy; precipitation, .22 of an inch.

[Official weather table on page 32.]

Motorist Gets 4 Tickets—to Baseball Game

As Mr. W. S. Bennett, a motorist who lives in Homewood, drove his automobile along U. S. highway 12 in Gary yesterday, he had no idea that he was laying the foundation of attending a police benefit baseball game on May 26.

Matter of fact, Mr. Bennett doesn't even like baseball.

Mr. Bennett's car approached the "V" where route 12 merges with U. S. highway 20. He saw a large sign reading "Caution," but did not see a small board sign reading "Stop," which was a few feet farther along and almost entirely obscured by the larger sign.

No Stop—Just Then.

Consequently Mr. Bennett did not stop. Not right then, anyway. He did stop a little later as a motorcycle came putt-putting alongside and a uniformed policeman waved him to the side of the road.

"You have stop signs in Illinois?" inquired the policeman courteously, noting the Illinois license.

"Of course," was Mr. Bennett's answer.

"You know about stop signs, then," went on the policeman, "but you ran through one back there."

Mr. Bennett said he had not seen the small notice.

"I'd hate to take you back to the judge," continued the representative of law and order, "Indeed I would."

Mr. Bennett Agrees.

Mr. Bennett admitted he would hate the procedure, too.

"You know," said the policeman conversationally, "we're trying to get money to install a two way police radio system in Gary, and we are a little short so far. Mayor L. B. Clayton has given us permission to hold a benefit baseball game to raise some of the funds."

"Nice," agreed Mr. Bennett. "Nice of him."

"I'm selling tickets," added the policeman.

Mr. Bennett got the idea.

"I've got only three dollars—" he began.

"Plenty, plenty," broke in the policeman. "You'll need about four of these tickets at 50 cents each—won't you, now?"

Mr. Bennett hastily agreed that he would, and bought them.

"Be more careful of stop signs," was the parting warning.

Mr. Bennett thinks he will sit somewhere just behind third base. With four seats at his disposal he can stretch out and take a nap if the game isn't interesting.

LODGE BROTHERS CHEER SWEITZER AT JOVIAL PARTY

As carefree to all outward appearances as a youth attending his first stag party, Robert M. Sweitzer spent an evening with the "boys" last night.

He attended a meeting of Chicago lodge, No. 4 of the Elks, in the clubhouse at 174 West Washington street and, as many times in the past, he was chairman and toastmaster. "Bob"—as the brothers cheered him throughout the evening—was the merriest of them all, and the 250 Elks loudly and often asserted their faith in him despite an audit which found his account some $413,000 short of cash.

There was many a fraternal quip on the tangled affairs of the county clerk's office which Sweitzer left last December to become county treasurer. "Bob's" post-prandial ability was equal to them all.

Attitude Pleases "the Boys."

He cheered and sang and vowed that when finish was written to the investigation into his accounts "you boys will have no reason to change your faith in me."

The "boys" liked that. They gathered around "Bob" as he sat in the place of honor and assured him that justice would be done.

One of the speakers was C. A. Donnel, government weather forecaster for the Chicago area. Sweitzer introduced him.

"We all read the front pages of the papers for Mr. Donnel's sagacious comments on the weather," Sweitzer said. "Of course, I've been reading the front pages for a different reason lately."

Keeps Crowd in Uproar.

That one caught the crowd right in the funny bone. They roared approval.

"I needn't say to you fellows that I'm not a trifle worried at the ultimate outcome of all this trouble," Sweitzer continued. "That outcome will justify your continued confidence in me."

There was another roar of applause. One of the audience thought it wasn't loud enough.

"Make it big, boys," he pleaded. This time the shouts were enough to startle passersby in Washington street.

Sweitzer returned to the temporarily neglected subject of Mr. Donnel and brought forth a pun.

Resolution Backs "Bob."

"Who ever heard of a weather office without a profit?" he asked innocently. The Elks laughed—they knew the word could be spelled "prophet."

Attorney Irving Eisenman, who was inducted as exalted grand ruler of the lodge, succeeding Harry Eugene Eckland, presented a resolution calling on the Elks to stand behind "Bob" and affirm their belief in his integrity.

John McCabe, one of those presiding at the meeting, who is a nephew of Sweitzer, proposed a rising vote on the resolution. It was adopted unanimously with much raising of beer steins.

Somebody wanted to know: "Who's all right?"

They knew the answer to that. "Bob's all right!" came the shout.

Cuba Legalizes "Open Shop" in All Industries

HAVANA, Cuba, May 23.—(AP)—The Cuban government legalized today "open shop" in all lines of industry. The department of labor announced that no worker can be forced to join any syndicate or union and that employers are free to employ workers regardless of whether they are affiliated with unions or syndicates.

Search Mountains for Wheel Chair Patient

Uniontown, Pa., May 23.—(AP)—Authorities tonight searched the highways and mountain byroads for Louis Moralt, 43, a cripple who rode away from home in his wheel chair and has been missing for more than twenty-four hours. Moralt, formerly a miner, suffered a broken back in a rock slide ten years ago.

Meal Problems SOLVED

New ideas for menus, new dishes to stimulate appetites, helpful hints for food and grocery shoppers—you will find them all in the food pages today. Don't miss Frank Ridgway's article on Page 23, and be sure to check the advertisments on Pages 22 and 23.

BOARD DEMANDS SHOWDOWN ON FUND SHORTAGE

He Agrees to Attend Monday Inquiry.

BY PARKE BROWN.
(Pictures on Back Page.)

By unanimous agreement the Cook county board yesterday asked for a showdown from Robert M. Sweitzer on his 24 year record as county clerk, an office he left last December when he became county treasurer.

Sitting as the finance committee, the entire membership of the board requested that Sweitzer appear at 10:30 next Monday morning. At that time the committee will take up the report of an audit of the affairs of the clerk's office which charges that Sweitzer failed to account for $380,959 of the funds in his care and at least $72,243 of interest. Of the $380,959 $39,618 has been repaid, making the total diversion $413,583.

The audit, made secretly at the request of County Clerk Michael J. Flynn, who succeeded Sweitzer, was presented to the county board yesterday and made public for the first time.

Find Treasurer at Gay Party.

Sweitzer was not in the county building at the time, but, found during the evening leading the gayety in an Elks' party in the loop, he said he would be "pleased" to face the commissioners. Asked for some utterance supplementing his constant protestations of his innocence, he said that, while he had received a copy of the audit report, he had not had time to look at it.

That report was sent to him at the same time it was presented to the board in midafternoon by Attorney John L. McInerney, counsel for Flynn. At McInerney's request a messenger took a copy of Sweitzer's office, but came back to report that the treasurer was not in.

Some surprise was expressed over the discovery of this fact, which had been known to newspaper men who also had been looking for the accused official for several hours. Similar surprise had been expressed when Sweitzer did not appear at the board meeting. All the newspapers had announced that the audit would be presented there. Everybody in the county building knew of it.

Found at Meeting; Courtney Acts.

The messenger was sent back to Sweitzer's office with the copy of the audit and left it with a secretary. Later it was learned that Sweitzer spent the afternoon at a meeting of the directors of the Illinois Commercial Men's association. He said it was his custom to give Thursday afternoons to the association's affairs.

State's Attorney Courtney issued one brief typewritten statement.

"I have assigned Assistant State's Attorney William J. Tuohy," it read, "to be present this afternoon when Mr. Flynn's audit is presented to the county board.

"The seriousness of the matter has reached a stage which requires action. The matter will be gone into thoroughly by this office and acted upon in accordance with the facts and the law."

There was an air of solemnity over the meeting of the county board as it turned from the usual grist of routine business to the subject of the Sweitzer charges. Clayton F. Smith, president of the board, had contributed to this attitude by a brief statement before the meeting.

Pledges Protection of Public.

"The citizens may rest assured," he said, as preface to publication of the audit, "that the public interests will be fully and energetically protected in this matter. The public may be assured that such action as may be indicated as necessary to protect it and the county itself will be taken."

As a measure aimed at avoiding a recurrence of the Sweitzer shortage situation, Smith presented to the board a resolution for the appointment of a commission to examine county office methods of record keeping, accounting and auditing. It was sent to the finance committee, as was a second resolution by County Commissioner H. Wallace Caldwell providing for a special audit of the office of county treasurer covering the years since 1922, to be made by nonpolitical experts. In that year the late P. J. Carr was elected treasurer and since that time the office has been in the possession of the Democrats, with the exception of the term of George F. Harding, a Republican.

The Disappearing $200,000 Check.

Attention has been called to the Carr administration in the Sweitzer case by the fact that an official county check for $200,000 was issued by Carr to

Sweitzer in 1922. The check disappeared. Four years later, according to the audit, a check for $200,000 was drawn against the real estate tax redemption fund of Sweitzer's office and placed in the general fee fund, which had been short that amount since the disappearance of the 1922 check. It is contended that this check could not have disappeared without the knowledge and consent of the treasurer's office.

The 1922 check for $200,000 represented an advance payment for the preparation and printing of tax bills, work which is done by the county clerk's office and for which the clerk is paid by the county treasurer.

Sweitzer and Carr, in addition to being fellow Democrats, were close friends for many years and it is Commissioner Caldwell's contention that the records of the treasurer's office from 1922 to 1926 may throw some light on what was going on in the clerk's office during the same period.

Caldwell's resolution had just been sent to committee when Attorney McInerney entered and presented to President Smith a copy of the 61 page audit report on the county clerk's office made by R. L. Pearce & Co.

Finance Group Gets Audit.

In response to several suggestions a reading clerk, amid a tense silence, read page after page of the body of the report. But before long it became apparent that the material was too complicated for understanding except through close examination, and it was referred to the finance committee.

The commissioners left the assembly room and immediately proceeded to the finance committee room. There the discussion was brief and informal. By agreement, that is, without a vote, the report was referred to two of the board's advisers, County Auditor Lee Howard and Assistant State's Attorney Tuohy.

In reply to a question, Howard, after looking at the audit, said that he would be able to give the commissioners a digest of its contents Monday morning. Assistant State's Attorney Tuohy obtained his own copy, and, while he would not discuss his plans, it was believed that this will find its way at least temporarily to the hands of State's Attorney Courtney.

Decide on Legal Status Monday.

It is expected that if this scrutiny is applied, the commissioners on Monday, after familiarizing themselves with Auditor Howard's digest of the Pearce report, will ask Tuohy not only for advice upon the question of the recovery of funds alleged to be missing but also as to whether the board should recommend prosecution.

The question of criminality is said to center largely in two phases of the report. One is the shortage of $39,167 in the daily cash in the clerk's office when Flynn took charge, which has been repaid by Sweitzer since that time. The other concerns the interest shown to have been paid into the clerk's fee fund and withdrawn by Sweitzer in checks payable to himself.

It is predicted that Sweitzer will maintain before the board the attitude he has displayed ever since the first publication of rumors concerning his shortage. It is expected he will say that when his own auditors—still to be selected, he says—have passed on the Pearce report he will meet any deficit shown to have been established.

It is doubted that the board will take up immediately the question of a possible retirement of Sweitzer from the treasurer's office. But it is known that the surety companies on his $3,000,000 bond as treasurer are watching proceedings with a view to seeking release by the county if developments warant that action.

Gen. Patterson to Address Medical Reserves Tonight

Maj. Gen. Robert U. Patterson, surgeon general of the army, will be the speaker at the annual meeting of the medical chapter of the Reserve Officers' association to be held in the Army and Navy club tonight. Lieut. Col. Stanley Clark, president of the chapter, will introduce Maj. Gen. Patterson. The visitor will be the luncheon guest in the University club at noon of the medical unit commanders.

FUND SHORTAGES LISTED IN DETAIL IN AUDIT REPORT

Itemizes $413,583 Total Sweitzer Diversions.

The audit of Robert M. Sweitzer's 24 year tenure of the county clerk's office, which was presented to the county board yesterday, shows a shortage of $380,959.10 in the accounts of the office on Dec. 1, 1934, when Sweitzer left that post to take over the county treasury. The audit, prepared by R. L. Pearce & Co., public accountants, confirms the results of an independent inquiry made by THE CHICAGO TRIBUNE and published yesterday.

In addition to the actual $380,959 shortage in the accounts of the county clerk's office, the audit discloses that at least $72,243.57 of interest on county funds was paid to Sweitzer during his clerkship and has never been accounted for.

Sweitzer Returns $39,618.

Since the audit was begun, at the instance of Michael J. Flynn, who succeeded Sweitzer as county clerk, Sweitzer has returned $39,618.70.

Thus the total amount of Sweitzer's diversion of funds, including the interest, as traced by the audit, is $453,202.67. With his repayment of $39,618.70, the total comes down to $413,583.97, including the missing interest. The handling of this interest and its possession is regarded as a debatable matter by attorneys.

The most astounding revelation of the audit report was that Sweitzer's bookkeepers had submitted to the investigators a supplementary statement in which virtually the entire shortage, as verified by the audit, was admitted.

Itemized Shortages Shown in Audit.

The shortages and the methods through which the funds were diverted to Sweitzer, according to the audit, included:

1. $75,791.66—deposited in the Graham & Sons bank, which subsequently failed in 1917. The county funds were used to offset $40,014.55 of Sweitzer's personal obligations to the closed bank and, of the balance of $35,576.46, 50 per cent in dividends, or $17,788.23, was returned to Sweitzer. This sum was not returned to the county clerk's funds, and the other $17,788.23 was lost in the bank failure, thus making the $75,791 a 100 per cent loss to the county.

2. $200,000—received from the county treasurer by Sweitzer in 1922 and never accounted for.

3. $66,000—the unpaid balance of $221,000 in checks drawn on county funds to Sweitzer's personal account. Of the total withdrawn, $155,000 was repaid.

4. $39,167.44—shortage in the "cage account," which includes current cash handled by the county clerk's cashier. Of this sum $39073.26 has since been repaid.

5. $72,243.57—credits and checks representing interest accrued on county funds and traced directly to Sweitzer, who made no accounting for them. Whether the clerk is by law compelled to return all or part of the interest on various funds has not been determined.

Audit Covers 61 Year Period.

The audit, hampered by missing records and the antiquated methods of bookkeeping used in the clerk's office, is the first since the great Chicago fire in 1871. Although it covers in detail the period from Dec. 1, 1910, to Dec. 1, 1934, the report actually goes back as far as Dec. 4, 1873, in tracing the balances of the real estate tax redemption fund.

This fund, which Sweitzer has characterized as one the treasurer could "carry around in his pocket," represents moneys deposited by tax title buyers who through the years for various reasons have failed to recover their money when the owners of the affected properties have paid their overdue taxes and cleared the titles to the properties.

In chief, the discrepancies shown in the audit concern this redemption fund.

With the audit well under way, Sweitzer's bookkeepers furnished a supplemental report which further identified the items making up the $375,157.13. Again under assets, in the supplemental report, were listed:

"G"	$ 75,591.66
"S"	200,000.00
"S"	66,000.00
Cage	40,015.47
	$381,607.13

"G," the audit reports, covered the Graham and Sons bank transaction; "Cage" denoted the shortage in the cashier's cash account, and "S" in each instance stood for Robert M. Sweitzer, and the figures corresponded with those of the shortages subsequently uncovered.

What the "G" Stood For.

On June 29, 1917, when the Graham and Sons bank closed, there was on deposit in that bank $75,791.66 in tax redemption fund deposits. Records of the Chicago Title and Trust company, receiver for the bank, and of the federal court in the bankruptcy action, show that Claim No. 9191 for $75,974.14 was filed by "R. M. Sweitzer, Red. Fund, County Building." On Jan. 10, 1918, Federal Judge George A. Carpenter allowed an offset of the claim.

Under this agreement, the claim, representing a deposit from the tax redemption fund, was reduced by $40,014.55, which represented the personal debt of Sweitzer to the bank. This indebtedness was evidenced by a $30,000 6 per cent demand note for which Sweitzer had deposited with the bank 500 shares of Union Carbide and Carbon stock and 110 shares of Great Lakes Dredge and Dock company stock, and a $10,000 6 per cent unsecured note. The court order provided for the offset and the restoration of the stock, at current market prices worth $32,000, to Sweitzer.

The following dividend checks have since been paid to Sweitzer by the bank receiver and never accounted for: Aug. 20, 1920, $7,115.29; Dec. 10, 1923, $7,115.29, and June 1, 1925, $3,557.65. There remains an unpaid balance in the account of $17,788.23.

The report further shows that in March of 1922 Sweitzer received from the county treasurer $200,000 as an advance payment for the preparation of tax collection statements. The semi-annual reports of the clerk's office show the receipt of this money in the fee income account, but subsequent reports failed to show the sum until Dec. 3, 1926, when a check for $200,000 was drawn against the redemption fund and paid to the county treasurer in compliance with the statute requiring the remittance of fee funds.

"This transfer of $200,000 from the redemption trust fund bank account to the general fee fund bank account," the Pearce audit stated, "eliminated a shortage of a like amount in the fee fund bank account, which shortage occurred during the month of March, 1922, when a check for $200,000 to the county clerk from the county treasurer was not deposited in the fee fund bank accounts."

Checks Drawn Against Fund.

A study of the checks drawn by Sweitzer against the tax redemption trust fund and deposited to his own account show the following record of numbered checks, their dates, and amounts:

B 450—Sept. 20, 1917	$ 25,000
B 630—Nov. 8, 1917	10,000
B 1900—Jan. 15, 1919	10,000
B 1992—Feb. 8, 1919	10,000
B 3485—Sept. 9, 1920	16,000
B 7471—Aug. 21, 1925	25,000
B 7527—Sept. 11, 1925	10,000
B 7666—Nov. 12, 1925	10,000
B 7789—Dec. 18, 1925	5,000
B 10437—June 15, 1928	25,000
B 10561—July 27, 1928	10,000
B 11371—April 12, 1929	10,000
B 12462—Sept. 20, 1930	15,000
B 12575—Nov. 22, 1930	35,000
B 13134—May 21, 1931	5,000
Total	$221,000

While these withdrawals were being made, Sweitzer from time to time restored various sums to the fund. These repayments, which total $155,000 and leave a balance of $66,000 owed the fund by Sweitzer, include: $20,000, July 25, 1915; $25,000, April 28, 1921; $15,000, March 3, 1921; $25,000, Dec. 20, 1929; $10,000, Jan. 6, 1930; $25,000, Feb. 4, 1930; $35,000, May 7, 1930. A number of these withdrawals and repayments, the audit reports, never were recorded in the books.

The "Cage" Shortage.

"In the statement prepared by the bookkeeper," the auditors report in explaining the shortage in the cashier's fund [cage], "appears a pencil notation '$34,700 due cashier—when paid out on daily report.'"

In the statement submitted by Sweitzer the cashier's balance was listed as $40,015.47 with $6,450 in cash on hand. Actually, the report stated, the balance that should have been in the cashier's account was $43,774.89 while only $4,607.45 in cash was available. This left a new shortage in the cashier account of $39,167.44, against which $39,073.44 has since been credited from the $39,618.70 returned by Sweitzer. The balance of this last total was used to make up a shortage of $545.44 in the support fund—the fund administered by the county clerk for the support of widows and dependents.

The analysis of interest payments is contained in the report under a separate heading, distinct from the statements covering the shortages. In their investigation of the handling of interest payments the auditors were particularly handicapped by the absence of adequate records, and only a portion of the total interest accrued on various funds in the custody of Sweitzer was actually traced. These interest payments aggregated $72,243.57.

Interest credits accruing on three funds deposited in the Union Trust company in September, 1921, and in the years of 1922 through 1926 totaled $25,956. In addition to this sum, interest checks were issued to Sweitzer from February, 1928 to Nov., 30, 1934 in the aggregate of $46,287.

The record of interest credits was obtained from the bank and is not shown in the statements of the accounts on file in the clerk's office, the report stated. Among canceled checks, however, the auditors found a bank credit memorandum for $81.84 bearing the notation "not for statement."

Show More Interest Payments.

"A total of $39,626.76 was received by Robert M. Sweitzer as interest on the redemption funds on deposit in the National Bank of the Republic and City National bank during the period from February, 1928, to Nov. 30, 1934, as evidenced by checks issued and made payable to him," the report stated. "The amount of $39,626.76 [the bulk of the $46,287.06 referred to above] does not include any interest on redemption funds prior to February, 1928.

"During this earlier period the redemption funds were on deposit in the Standard Trust and Savings bank. The Standard Trust and Savings bank was crediting interest on the account, as evidenced by bank credit memos marked, 'Do not put on statement,' located with the canceled checks in certain months. In addition, erasure by the bank of the interest credit from the statement is apparent in other months."

PAGES FROM SWEITZER AUDIT ILLUSTRATE CHARGES

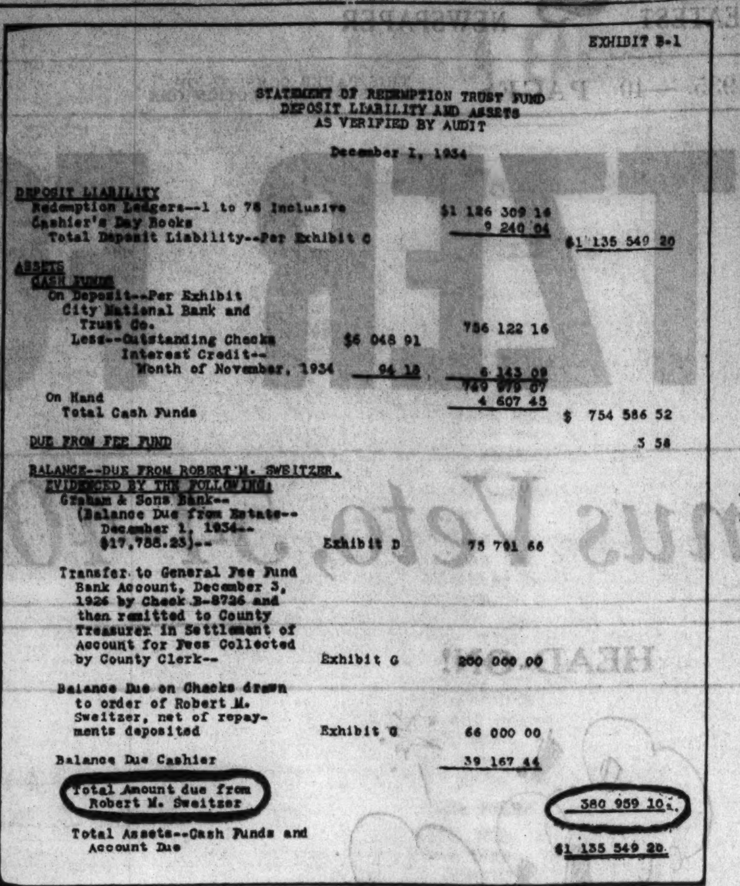

EXHIBIT B-1

STATEMENT OF REDEMPTION TRUST FUND
DEPOSIT LIABILITY AND ASSETS
AS VERIFIED BY AUDIT

December 1, 1934

DEPOSIT LIABILITY			
Redemption Ledgers—1 to 78 Inclusive		$1 126 309 16	
Cashier's Day Books		9 240 04	
Total Deposit Liability—Per Exhibit C			$1 135 549 20
ASSETS			
CASH FUNDS			
On Deposit—Per Exhibit City National Bank and Trust Co.		756 122 16	
Less—Outstanding Checks	$6 048 91		
Interest Credit—Month of November, 1934	94 18	6 143 09	
		749 979 07	
On Hand		4 607 45	
Total Cash Funds			$ 754 586 52
DUE FROM FEE FUND			3 58
BALANCE—DUE FROM ROBERT M. SWEITZER, EVIDENCED BY THE FOLLOWING:			
Graham & Sons Bank—(Balance Due from Estate—December 1, 1934—$17,788.23)—	Exhibit D	75 791 66	
Transfer to General Fee Fund Bank Account, December 3, 1926 by Check B-8726 and then remitted to County Treasurer in Settlement of Account for Fees Collected by County Clerk—	Exhibit G	200 000 00	
Balance Due on Checks drawn to order of Robert M. Sweitzer, net of repayments deposited	Exhibit G	66 000 00	
Balance Due Cashier		39 167 44	
Total Amount due from Robert M. Sweitzer			380 959 10
Total Assets—Cash Funds and Account Due			$1 135 549 20

Exhibit B1 of the audit of the books of Robert M. Sweitzer while he was county clerk, showing the shortage figure as computed by the auditors. [TRIBUNE Photo.]

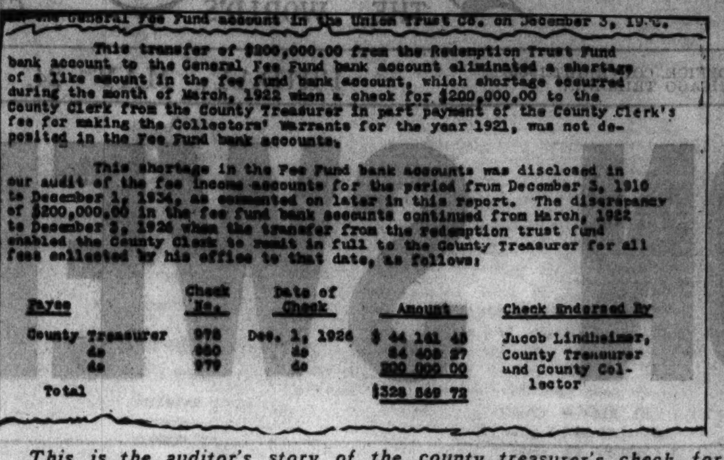

...the General Fee Fund account in the Union Trust Co. on December 3, 1926.

This transfer of $200,000.00 from the Redemption Trust Fund bank account to the General Fee Fund bank account eliminated a shortage of a like amount in the fee fund bank account, which shortage occurred during the month of March, 1922 when a check for $200,000.00 to the County Clerk from the County Treasurer in part payment of the County Clerk's fee for making the Collectors' Warrants for the year 1921, was not deposited in the Fee Fund bank accounts.

This shortage in the Fee Fund bank accounts was disclosed in our audit of the fee income accounts for the period from December 3, 1910 to December 1, 1934, as commented on later in this report. The discrepancy of $200,000.00 in the fee fund bank accounts continued from March, 1922 to December 3, 1926 when the transfer from the redemption trust fund enabled the County Clerk to remit in full to the County Treasurer for all fees collected by his office to that date, as follows:

Payee	Check No.	Date of Check	Amount	Check Endorsed By
County Treasurer	978	Dec. 1, 1926	$ 44 161 45	Jacob Lindheimer, County Treasurer and County Collector
do	980	do	84 408 27	
do	979	do	200 000 00	
Total			$328 569 72	

This is the auditor's story of the county treasurer's check for $200,000 which disappeared and was replaced by a check from the tax redemption fund. [TRIBUNE Photo.]

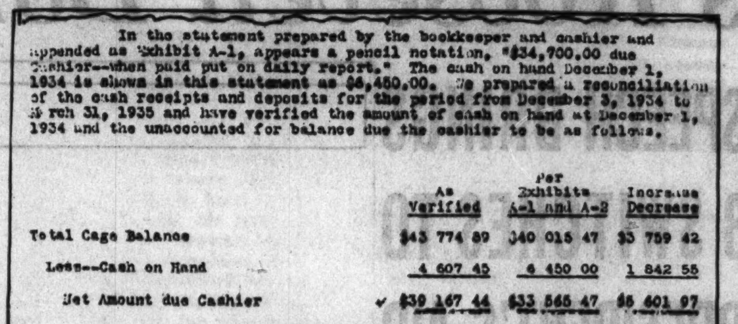

In the statement prepared by the bookkeeper and cashier and appended as Exhibit A-1, appears a pencil notation, "$34,700.00 due Cashier—when paid put on daily report." The cash on hand December 1, 1934 is shown in this statement as $6,450.00. We prepared a reconciliation of the cash receipts and deposits for the period from December 3, 1934 to March 31, 1935 and have verified the amount of cash on hand at December 1, 1934 and the unaccounted for balance due the cashier to be as follows.

	As Verified	Per Exhibits A-1 and A-2	Increase Decrease
Total Cage Balance	$43 774 89	$40 015 47	$3 759 42
Less—Cash on Hand	4 607 45	6 450 00	1 842 55
Net Amount due Cashier	✓ $39 167 44	$33 565 47	$5 601 97

Of the amount due cashier, $39,073.26 has been received and deposited in the redemption fund bank account, subsequent to December 1, 1934.

Tabloid statement of the shortage in the daily cash in the county clerk's office. The tabulation is followed by a statement showing that the missing money was replaced after Robert M. Sweitzer left the county clerk's office and became county treasurer. [TRIBUNE Photo.]

Audit Story a Tribune "Scoop"

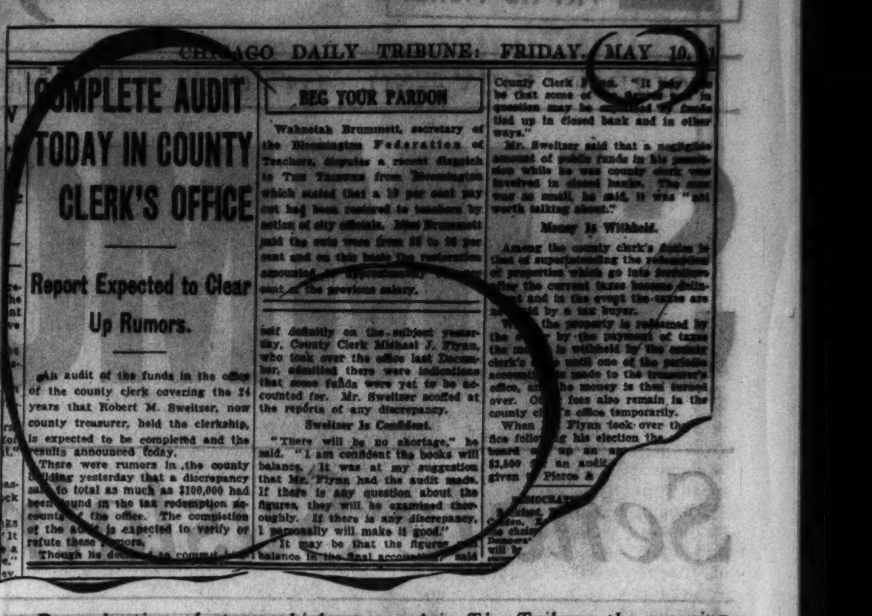

CHICAGO DAILY TRIBUNE: FRIDAY, MAY 10,

COMPLETE AUDIT TODAY IN COUNTY CLERK'S OFFICE

Report Expected to Clear Up Rumors.

An audit of the funds in the office of the county clerk covering the 24 years that Robert M. Sweitzer, now county treasurer, held the clerkship, is expected to be completed and the results announced today.

There were rumors in the county building yesterday that a discrepancy said to total as much as $100,000 had been found in the tax redemption accounts of the office. The completion of the audit is expected to verify or refute these rumors.

BEG YOUR PARDON

Sweitzer Is Confident.

"There will be no shortage," he said. "I am confident the books will balance. It was at my suggestion that Mr. Flynn had the audit made. If there is any question about the figures, they will be examined thoroughly. If there is any discrepancy, I personally will make it good."

Money Is Withheld.

Reproduction of story which appeared in The Tribune the morning of May 10, which was borne out by revelation yesterday in the audit report on the office of Robert M. Sweitzer, while he was county clerk.

G. O. P. WORKERS MAP PLANS FOR JUNE MEETING

More than 600 workers of the Deneen and Harding Republican organizations participated in a meeting last night at the Morrison hotel in preparation for the Republican "grass root" conference at Springfield on June 10 and 11. Optimism for Republican chances in 1936 pervaded the gathering as speakers attacked Democratic actions in office.

Roy O. West, secretary of the interior under President Coolidge, declared that next year it would not be a campaign but a war to restore Republican principles of government and prosperity to the country. Noble B. Judah, former ambassador to Cuba, said it was "in the cards" for the Republicans to return to power in 1936. Former United States District Attorney George E. Q. Johnson attacked the "ghastly" series of experiments under the New Deal.

"There will be a revolution on the part of every warm-blooded American against these things," said Johnson. "A little group of brain trusters is arguing against all the accumulated wisdom in this country for the last 150 years."

KARPIS RUMOR AT CITY AIRPORT CAUSES FLURRY

The Chicago airport was a scene of great activity yesterday between 4 and 5:30 p. m. Three police squads, half a dozen department of justice agents, newspaper reporters, and photographers milled about, scanning the western sky. Casual observers wanted to know about it.

"The government has caught Alvin Karpis," they were told. "Karpis, you know, the Public Enemy No. 1, under indictment in the Bremer kidnaping case. He and the agent who has him got on that United Air Lines plane at Boise, Idaho, and he's due to land any minute."

All this "information" had come from passengers on the plane, who had seen the handcuffed man and his captor, and from air line employés.

The plane landed and a crowd engulfed Detective Sergeant A. O. Clark of Memphis, Tenn., and his prisoner. Bewildered, Sergt. Clark explained that his prisoner was Jack Loague, a small time hijacker and petty thief, whom he was taking back to Holly Springs, Miss.

"He jumped his $2,000 bond on a burglary charge in Holly Springs, Miss." Clark explained. "I knew Loague from way back, so I just went out to Vale, Ore., to get him for the Holly Springs authorities."

. . As long as Marvelous Values can be had Lane Bryant's will bring them to you!

FRIDAY at 9 A. M.
400 More Beautiful
Spring COATS

SECOND FLOOR $12

$39.75 COATS!
$35.00 COATS!
$29.75 COATS!
$25.00 COATS!
$22.75 COATS!

DE LUXE TAILORING! QUALITY WOOLENS! FINE SILK LININGS!

Lovely untrimmed coats with clever hand tailored details! Swanky sport coats! Some de luxe fur trimmed coats! Every spring coat a tremendous Lane Bryant Style and Value Sensation at $12.00.

Sizes 14 to 20 and 38 to 50

Lane Bryant
101 N. WABASH AVE.

Things like this don't happen very often. But it's nice when they do. These panamas are of excellent quality, and attractively styled. Shown above is the Breton sailor with rolled brim and snap-on band. There's also a sports hat with a tilted brim and a young girl's hat, 21 headsize

DEBUTANTE SHOP—FOURTH FLOOR

SAKS FIFTH AVENUE
NORTH MICHIGAN AT CHESTNUT

THE STORE FOR MEN
MARSHALL FIELD & COMPANY

Exclusively our own! New, Jacquard Silk
TIES $1.50
inspired by famous imports

From the first artist's sketch to the final sale across the counter to you—everything about these ties is exclusively our own. They were sketched by our artists to express an American adaptation of the styles that have made great foreign houses famous. The fabric was woven in our own mills; the ties tailored in our own shop. The silks are rich and lustrous; the summery colors have been allowed to run riot. And we're proud to present to you this tie that you'll find nowhere else in Chicago.

FIRST FLOOR—*Also Evanston and Oak Park*

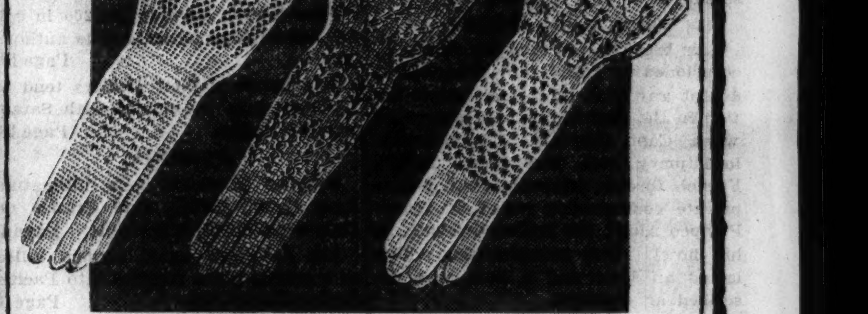

A daring sale of women's
STRING GLOVES
every pair worth $1 and some worth even more—at
65c
2 pair, $1.25

Everybody wants string gloves this summer—and—good news—string gloves have never been made so exquisitely before—or priced so incredibly low. Here's a thrilling collection—lacy weaves, plain weaves, novelty stitches, fancy cuffs—colors for every ensemble. Of course, you'll want several pairs

White, brown, canary, jade, pink, rust, pale blue, navy, black, beige

Maurice L Rothschild
State at Jackson

A GREAT OPPORTUNITY FOR WOMEN

GOTHAM
GOLD STRIPE
a marvelous new ringless hosiery at a new low price
79c

They're genuine, full-fledged Gothams—and they've got all the marvelous quality features that have made Gotham a name to conjure with. The perfect fit, the de luxe ringless texture, the long wear—and the famous Gold Stripe that prevents garter runs. This new low price is a cause for wonder and thanksgiving

Other Gothams $1 to $1.95

Maurice L Rothschild
State at Jackson

SIX NAVY FLYERS KILLED AS PLANE DIVES INTO OCEAN

Sham War Ends; Air Fleet Hops for Hawaii.

(Pictures on back page.)

HONOLULU, May 23.—(AP)—Minus a big bomber which plunged into the sea and killed six men during spectacular night operations, forty naval patrol planes presumably were heading back here today from the Midway Islands, goal of their unprecedented mass flight May 9.

Although the fleet command lifted its news censorship this morning only long enough to disclose the loss of the plane and announce the sky armada had been ordered to fly back to Pearl Harbor, it was learned the planes might be expected here tomorrow.

Presumably the forty planes remaining based at the Midway group, 1,323 miles from here, left there today. They were destined to stop temporarily at French Frigate shoals, 100 miles east of the little island off which the tragedy occurred.

Rigid Secrecy Lifted.

The ill-fated bomber was the 6P7. It fell into the sea Tuesday night 50 miles south of the Midway Islands while taking part in battle operations. The six men aboard apparently died without ever realizing what happened.

Rigid secrecy veiling the extensive operations involving many battle planes and fighting surface craft was lifted quickly at the first hint of the tragedy. Warships which had been operating in complete darkness turned on their powerful searchlights in a vain hunt for the fallen craft.

Those who died in the crash were:

Lieut. Harry A. Brandenburger, 37, of Belleville, Ill.

Lieut. Charles J. Skelly, 30, of San Francisco.

Chief Aviation Machinist Mate P. C. Lits of Ocean View, Va.

Chief Radio Man F. R. Derry of Gloucester, Mass.

Aviation Machinist Mate First Class P. J. Proteau of Wrentham, Mass.

Aviation Machinist Mate Third Class Q. A. Sharpe of Heavener, Okla.

The 6P7 apparently crashed with terrific force in full flight while circling about a disabled sister plane, the 6P10, which had been forced down on the ocean surface and was in a leaking condition.

The only wreckage found by the cruiser Northampton, the first surface vessel to reach the crash scene, was a battered gasoline tank, a twisted wing tip, and a seat cushion.

The last word from the 6P7 was at 9 p. m. Tuesday when it notified the destroyer Breese and the cruiser Raleigh it was circling above the 6P10. Belief was expressed by officers that after sending the message the 6P7 went into a spin while flying close to the water and dived into the ocean.

Take Plane in Tow.

In response to the call for help, the Breese and Raleigh steamed to the position given and took the 6P10 in tow at 10:30 p. m. Word that the 6P7 was missing was flashed to vessels of the fleet a short time later.

Not until shortly after daylight yesterday did patrol planes sight the oil and wreckage on the surface and direct the Southampton to the position. Naval officers then ordered the Midway planes back to their Hawaiian base.

At the same time naval authorities here disclosed the flagship Pennsylvania would move into Pearl Harbor Saturday morning, leading the other 165 ships taking part in the far-flung operations.

Two men previously died in a plane crash and a destroyer collision, bringing the maneuver casualties to eight. destroyers Lea and Sicard.

The other deaths were those of Lieut. Mathias B. Wyatt of Easley, S. C., who was killed when his plane crashed while taking off from the aircraft carrier Saratoga, and Gunner's Mate Richard Chadwick of Blissfield, Mich., killed in a collision of the destroyers Lea and Sicard.

Alaska to U. S. in One Hop.

Seattle, Wash., May 23.—(AP)—Returning from the "war game" maneuvers in the north Pacific, eight naval seaplanes dropped down at the Sand Point naval air station on Lake Washington this afternoon. Lieutenant Commander Henry T. Stanley, in charge of the squadron, reported a nonstop flight had been made from Sitka, Alaska. They left Sitka at 5:40 a. m.

6 Killed in Freak Crash.

[Chicago Tribune Press Service.]

SHANGHAI, May 23.—Six men were killed in a freak airplane accident at the Canton military aviation field on Tuesday, advices from Canton said today. One of three planes which were flying in formation smashed into a building in which 49 soldiers were listening to a lecture. The pilot was killed. The wall of the building crumbled and five soldiers were fatally injured.

Senate Group Rejects Bill to Advance Air Mail Rates

Washington, D. C., May 23.—(AP)—The senate postoffice committee today rejected a proposed increase in air mail rates in approving a substitute for the recently passed house bill making changes in the air mail law. The committee report, favoring a bill by Senator McKellar [Dem., Tenn.], chairman, said the house proposal increasing the 40 cent rate limitation by 20 per cent should not be allowed until the postmaster general and interstate commerce commission have examined the books of air mail contractors as authorized.

Amelia Is Given Balbo Medal

Mrs. Amelia Earhart Putnam, woman flyer, receiving the Gen. Italo Balbo medal from Italian Consul General Castruccio at a luncheon of the Conference of Club Presidents in the Stevens hotel yesterday. Left to right: Amelia Earhart, Dr. Castruccio, and Mrs. Charles S. Clark, president of the conference. [TRIBUNE Photo.]

EX-KING AND QUEEN OF GREECE TO MAKE UP; ROYALIST HOPES BOOM

ATHENS, Greece, May 23.—(AP)—Greek royalist hopes for the restoration of the throne at Athens were sent sky rocketing today by news from Bucharest that former Queen Elizabeth had agreed to go to London to meet former King George of Greece, from whom she is estranged.

Credit for patching the rift was given to former Foreign Minister Maximos of Greece, who represented his country at the recent Bucharest conference of the Balkan entente.

The Republicans were dismayed at the news, which was considered as doubling former King George's drawing power in a plebiscite on restoration of the Greek throne which is expected to follow the June 9 elections. The church circles were expected to be won over by the augury of a harmonious royal family life.

HUNTERS SHOOT 1,000 CROWS IN KENDALL COUNTY

Approximately 1,000 crows and some dozens of owls, hawks, woodchucks, and gophers were shot yesterday in the 12th annual hunt of the Kendall County Crow club. Eighty farmers and sportsmen, divided into teams of four, competed for the honor of killing the greatest number of the pests, whose depredations have proven costly to raisers of grain and chickens.

Each team was credited with a point for each crow killed, with five points for each hawk or owl, one point for each woodchuck, and one-fourth point for each gopher. Crow eggs destroyed rated a half point each and hawk and owl eggs two and a half points each.

Edward I. Gutel, club president, reported that his team killed 35 crows and two hawks. Returns were not complete late last night and the winning team had not been announced. Half of the hunters were placed under the leadership of Fred Kellogg of Yorkville and half under that of Lowell Peterson of Newark. The half with the lower score will treat the winning side to a dinner next week.

Ruth Chatterton to Pilot Own Plane to Hollywood

New York, May 23.—(AP)—The film company with which Ruth Chatterton, stage and screen star is under contract, announced tonight that Miss Chatterton will pilot her own plane to Hollywood, leaving Roosevelt field Friday morning.

NOTABLES OF AIR HERE; MEDAL FOR AMELIA EARHART

Pioneer Woman Flyer and Piccards Greeted.

BY WAYNE THOMIS.

Four aeronautical personages—three of them women—were in Chicago yesterday. Foremost in the group was Amelia Earhart, leading pilot of her sex. The others were Prof. and Mrs. Jean Piccard, stratosphere balloonists, and Mrs. Charles Oliver who is better known for her flying 15 years ago as Ruth Law.

Miss Earhart who recently added a new record to her list of a dozen "first" flights by flaying from Mexico City to Newark, N. J., was in the city to receive the Balbo medal awarded her for her flying achievements by the Italian government. The presentation ceremonies took place at a luncheon of the conference of women's club presidents and program chairmen, in the Stevens hotel. Giuseppe Castruccio, Italian consul general in Chicago, pinned the medal on her dress.

Tells Flight Hazards.

Afterward Miss Earhart described her Mexican flight. Difficulties in getting her heavily ladened Lockheed Vega [Pratt & Whitney Wasp] off the field at Mexico City which is 7,000 feet high, were solved by constructing a temporary runway two and a half miles long in the dry bed of the ancient Lake Texcoco. Her airspeed indicator read more than 100 miles an hour before the ship lifted, she said.

The only other "real hazards" encountered were the climb through rough air which tossed the loggy plane about, over the mountains 10,000 feet high, which rimmed the city, and the 700 mile water hop over the Gulf of Mexico, she told the 2,500 women assembled in the ballroom. She flew it all at 10,000 feet among "particularly beautiful cloud layers," getting only a few glimpses of the water.

The Rest: "Just a Jaunt."

After passing over New Orleans and talking by radio with operators in department of air commerce weather stations, "the remainder of the trip was just an overland jaunt," she concluded. She left the hotel immediately after the luncheon and barely arrived at Chicago airport in time to board a TWA plane bound for Washington.

Miss Law arrived here Wednesday evening with her husband on an automobile tour. They spent the day sightseeing, visiting among other places Grant park where in 1911 Miss Law became the first woman to loop an airplane at night. That was a real acomplishment in those days. Later, in 1916, she flew her own Curtiss pusher from Chicago to New York, setting a new American long distance flight record. The trip was made in a number of stages.

"Grounded" by Husband.

"Some of the new safety planes ordered by the department of commerce interest me very much," she confessed yesterday. "They are so good I might break down and buy one. You know I haven't flown since 1922 because my husband is very set against my flying."

The Olivers will depart today, bound for San Francisco where Miss Law's mother, Mrs. Sadie B. Law, is ill.

Prof. Piccard and his wife, Jeannette, only licensed woman balloonist in the world, are consulting with engineers and manufacturers here on details of preparations for their new stratosphere flight set for this summer. They also will aid officials of the Museum of Science and Industry in Jackson park in setting up the balloon they used last year as a permanent exhibit of the museum.

The professor said that he was planning to confer with authorities of several central western colleges and universities "regarding a permanent laboratory location."

THE MASSACRE

Chicago's 1935 Trafic Toll

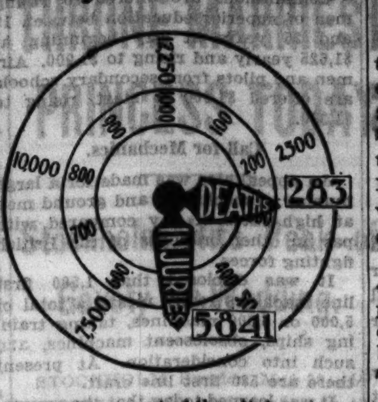

Over 98 per cent of the city's automobile fatalities are of a nature physically impossible on an elevated highway.

BOY IS KILLED AS TRUCK RUNS OVER THE CURB

Crushed by a truck which ran over the curb in front of his home yesterday, Raymond Specyal, 6 years old, 8350 Marquette avenue, died in the South Shore hospital. The driver of the truck, John Poczoworski, 8545 Houston avenue, told the police he was forced over the curb by the driver of a sedan. He was not held.

John Anderson, 30 years old, 65 East 42d street, colored, died in the county hospital yesterday of injuries received earlier in the day when his automobile collided with a taxicab at 37th street and South Parkway.

The deaths of Anderson and the Specyal boy brought the 1935 trafic toll for Cook county to 347. Until 4 p. m. yesterday 283 had been killed in automobile accidents within the Chicago city limits and 5,841 injured.

George Zurbriggen, 17 years old, a farm youth living near Crown Point, was killed yesterday when a speeding automobile struck him as he was going home from school along the Crown Point-Cedar Lake highway. The car, driven by Miss Eleanor Yoder, 23 years old, who was accompanied by her sister, Mary, 21 years old, crashed into a roadside inn and overturned after it struck the boy, but the young women were injured only slightly. The women, who are employed in a Cedar Lake resort, were held for the inquest.

Chicago Daily Tribune.
THE WORLD'S GREATEST NEWSPAPER
Vol. XCIV. Friday, May 24. No. 124.
Published daily at Tribune Tower, 435 N. Michigan-av., Chicago, Ill.
The Tribune company, publisher.
MAIL SUBSCRIPTION PRICES.
Mail subscription prices in Ill. [outside of Chicago], Ind., Iowa, Mich., and Wis.—Daily with Sunday, one year, $12.50.
Zones 3 and 4 in states other than Ill., Ind., Iowa, Mich., and Wis.—Daily, $7.50 per year.
Zones 5 and 6, inclusive, Canada, Mexico, and foreign—Daily, $12.00 per year.
Entered as second class matter Aug. 12, 1903, at the postoffice at Chicago under act of March 3, 1879.

FINAL CLEARANCE
Rothmoor and Brucewood coats & suits deeply reduced to
$19.75
Utterly sensational, utterly competition-less—navy blues, blacks, browns, sparkling tweeds and Stroock's famous Chaswick cloth—coats in sizes 12 to 46, suits 12 to 20—though not every style and color in every size. 5th floor
Maurice L Rothschild
State at Jackson

A STARR BEST
ESTABLISHED 1902
Special Sale of
STUDENT'S SUITS
$22.50 and $28.50
TWO TROUSERS
Values to $40

We've repriced many of our student suits, placed them in groups, $22.50 and $28.50, to offer, we believe, the best suit values for young men you'll find. Double-breasted; shirred back model and single-breasted blade swing styles. Long wearing fabrics, tweeds, worsteds and twists, in browns, blues and greys. Sizes 31 to 40 ... Values to $40 ... $22.50 and $28.50.
A STARR BEST
FINE CLOTHES for MEN
11 to 15 NORTH WABASH AVENUE
Just North of Madison Street

ROTHSCHILD
Marinette knits
Soft—oh, so utterly soft—and such gay, light-hearted colors—such bright, refreshing styles—the kind that make you think this drab old world still has a few thrills left
$17.50
Other knits, $12.95 to $49.50
Sizes 12 to 44—7th floor
MAURICE L ROTHSCHILD
State at Jackson

MARSHALL FIELD & Company
"Field's for Coats"

The Hat, $7.50
Debutante Room
Fifth Floor
$29.75
The distinction of your summer coat lies in its fresh, clear shade and the perfect fit which reveals its beauty of cut. You will be happy in choosing this one in chamois, blue, pink or white, for it bears the famous Marshall Field label. Misses' Coats, Sixth Floor, North, State. Also in our Evanston and Oak Park Stores.

Golfer's Special!
$4.95

Chicagoan
SPIKED MOCCASINS
This is the shoe you golfers have been looking for—fine leather specially treated to make it soft and pliable—assure com-fort—riveted spikes that stay on—and a low price that is absolutely without competition, quality considered. Plain brown or black and white.
Bostonian Golf Shoes—$6 and $6.50
THE HUB
HENRY C. LYTTON & SONS
State and Jackson—CHICAGO
EVANSTON OAK PARK GARY

$2 and $2.50
TIES
in a great sale at
$1
You don't have to be told how wonderful our $1 tie sales are; they've made Chicago history. All we need say is, You're getting the very newest and smartest colors, patterns and silks—the kind you'll wear all summer long—and you're getting them right at the start of the summer—at half price—and less. Foulards, silk faced crepes, woven goods. Come early and get first pick
TODAY AT 8:45
Maurice L Rothschild
State at Jackson

COUPON FOR TRIBUNE ACCIDENT INSURANCE POLICY
For New Policy or Renewal, $1.25 a Year
To secure the Chicago Tribune-Federal $7,500.00 Travel Accident Insurance Policy, or to renew for another year one previously issued to you, cut out and fill in the application below and send it with registration fee of $1.25 to Tribune Insurance Dept., Federal Life Insurance Co., 168 N. Michigan Ave., Chicago, Ill. Remit by money order or check payable to Federal Life Insurance Company. (During the first five years, as provided in the policy, the value of all specific indemnities increases 10% each year the policy is renewed.)
☐ NEW POLICY OR ☐ RENEWAL
Check here if you wish new policy — Check here if you wish old policy renewed
APPLICATION for $7,500.00 TRAVEL ACCIDENT INSURANCE POLICY
Issued to Readers of the Chicago Tribune
If Renewal, write Policy Number here. No. ....
(If you wish a new policy ALL QUESTIONS BELOW MUST BE ANSWERED. If you wish to renew a Policy previously issued to you, indicate above and fill in name, address and policy number.)
Do you apply for a $7,500.00 Travel Accident Policy in the Federal Life Insurance Company, issued only to Readers of The Chicago Tribune?.....
What is your Full Name?..........
Address?.......... Number Street
.... City State
What is your Age?.......Place of Birth?..........
Date of Birth? Month..........Day..........Year..........
Are you Totally Blind or Deaf?..........Are you Crippled to the Extent That You Cannot Travel Safely in Public Places?..........
What is the name and address of person to whom you want this insurance paid in case you are killed? (If not answered insurance will be payable to your Estate.)
Beneficiary's Name?..........
Relationship?..........
Address?..........
Do you certify that you are or will become a reader of the Chicago Tribune?..........
Sign your name here..........
NOTICE: Not more than one policy will be issued to any one person. Issued Only to Applicants Over 10 and Under 70 Years of Age.

MUSSOLINI GETS ULTIMATUM IN ETHIOPIAN ROW

Britain and France Crack Down on Italy.

[Continued from first page.]

Ethiopia, and morally because there is no way the league can avoid denouncing Italy when the hostilities actually start.

Therefore their only hope of keeping Italy to her post on the western front is that Mussolini in return for special economic privileges and to avoid being cracked down upon may be persuaded to postpone the adventure for a year or two, when the European situation may have been stabilized.

At the same time the "big two" were calling for a showdown the little entente and the Balkan entente held a conference intended as an answer to the report of Italian flirtation with Hitler.

They let it be known that if Mussolini tries anything like that, the Danubian conference in Rome will be called off and the Austro-Hungarian demand for revision of the peace treaties to let them rearm—a measure supported by Mussolini—would be denied. Only Austria, on account of the Nazi menace, would be given exceptional permission to increase her army for a limited time to 100,000 men.

SUDANESE TROOPS MASS

BY JOHN STEELE.

[Chicago Tribune Press Service.]

LONDON, May 23.—It was reported in London tonight that seven battalions of Sudanese infantry with machine guns, tanks, camel corps and mountain batteries have been concentrated on the frontier between Anglo-Egyptian Sudan and Ethiopia to protect the headwaters of the Nile and British mining concessions in view of the conflict between Italy and Ethiopia.

This is said to explain the charges in the Italian press yesterday that Great Britain was massing troops on the Ethiopian frontier. At the same time authoritative quarters in London indignantly denied Italian accusations that Britain is forming military organizations and building armament bases on Ethiopian territory.

Another reason given for assembling Sudanese troops under British inbuence is that large numbers of armed Moslem fighting tribes from Italian Tripolitania are attempting to move across Anglo-Egyptian territory to render military assistance to Ethiopia.

Tribesmen Are Disarmed.

Britain thus is placed in an awkward situation, as the tribes are mostly fanatical Moslems who may rouse others in Egypt. They are being disarmed in Anglo-Egyptian territory and the Sudan before being allowed to continue their journey.

Sudanese authorities anticipate a dangerous situation in Tripolitania if Italy attacks Ethiopia, where the majority of the fighting races are Moslems.

Moslem circles in London allege that Italian authorities prevented a telegram from Senussi, chieftain of Tripoli, from reaching King George, ruler of the greatest number of Moslems. The telegram pleads for a square deal for Ethiopia, where the Moslem religion always has been tolerated.

[Ethiopia also is one of the two seats of the Coptic sect. The Copts follow a most ancient form of the Catholic religion, and differ from the present faith in that they allow their priests to marry. The other Coptic center is in Egypt.]

Aerial Bombings Charged.

The Belgian military mission at Addis Ababa has submitted a report and a series of photographs to the Ethiopian government in connection with alleged bombing operations by Italian airplanes.

According to the Daily Telegraph correspondent at Addis Ababa, documentary evidence supports a report that eight bombs were dropped—seven at Gerlogubi and one at Ado. Both of these centers are within Ethiopian territory. Three bombs which failed to explode also were discovered. The photographs, it is said, clearly revealed the holes made by the missils, which fell in fairly open country. There were no casualties.

The general impression persists in Addis Ababa that the Italians are determined to make war, according to the Daily Telegraph's correspondent. The Ethiopian government still appears to hold the view that general mobilization would weaken its case before the league of nations.

CLAIM NAZI CONSCRIPT LAW APPLIES TO ALL GERMAN AMERICANS

[Copyright: 1935: By the New York Times.]

BERLIN, May 23.—It was stated in authoritative quarters today that the new German conscription law applies, in theory at least, to all German-Americans between the ages of 18 and 45, whether American citizens or not, unless they clarify their status with the German authorities.

The new conscription law provides: "Reich citizen in the sense of this law is every reich citizen even if he possesses the citizenship of another state."

Even Germans who have served in the armed forces of another country are not released from conscript duty, it was asserted, although in peacetime they will be admitted in the German army only on special application. Furthermore, the law provides that all conscript duty men, including those living abroad, are subject to military supervision during the entire period of their service liability.

RUNAWAY CAR KILLS 2.

Arlee, Mont., May 23.—(AP)—A runaway flat car loaded with steel rails raced wildly more than 20 miles down a mountain grade today, killed two men in its path and finally came to a stop without injury to another trainman who clung to the car through a terrifying ride.

BRITAIN OPENS GREAT CAMPAIGN FOR AIR RECRUITS

BY JOHN STEELE.

[Chicago Tribune Press Service.]

LONDON, May 23.—Great Britain today began translating her great air defense program, under which she will triple the strength of the royal air force, into action.

Lord Londonderry, minister for aviation, launched one of the most intense air recruiting drives in history with a strong appeal to the youth of the nation to enter the service. He served another warning on Germany that Britain will never permit another country to attain superiority in the air.

"We welcome Herr Hitler's recent offer of limitation, but at the same time we are carrying out our declared policy not to accept inferiority to our neighbors in the air," he said. "Recruiting begins at once."

Recruiting Stations Opened.

Accordingly, new recruiting headquarters were opened in London and at least ten branches were established in other parts of the country. Walls were plastered with posters calling for enlistment in the air force. Lord Weir, famous wartime aviation production chief, was named to head up the new aerial defense program.

The present program calls for an air force of 1,500 first line machines in two years, 2,500 more pilots, and 20,000 other personnel. Approximately half of these new men are wanted before next April.

Commissions are offered to young men of superior education between 18 and 25 years at pay beginning at $1,625 yearly and rising to $1,900. Airmen and pilots from secondary schools are offered $1,000 to start, rising to $1,350.

Call for Mechanics.

An appeal also was made for a large number of mechanics and ground men at high rates of pay compared with pay in other branches of the British fighting forces.

It was disclosed that 1,500 first line machines really means a total of 5,000 or 6,000 machines, taking training ships, obsolescent machines, and such into consideration. At present there are 580 first line craft.

It was learned today that the government, in view of Reichsfuehrer Hitler's proposals for a European peace accord, is proceeding with the air program in such manner that the building can be stopped at any time.

There is a possibility of a direct conference between British and German representatives soon which would be designed to lead up to a general conference between three or four interested nations with a view to arriving first at an air convention and then a general limitation of armaments. It is generally felt here that the atmosphere has not been so favorable to some such agreement for several years, although France is bringing pressure on London to ignore Hitler's offer and go ahead with the arms race.

Will Remove Troops from Egypt.

Incidentally, it is reported that the Anglo-German naval conference, planned some time ago, will be held in London in about ten days.

Meanwhile, in order further to strengthen the military forces in the British Isles, the government has offered to remove British troops from Egypt, action for which Egyptian nationalists have long been clamoring.

Secret negotiations now are under way between the British and Egyptian governments, it is learned, and King Fuad has been told how far the British are willing to go. In return the Egyptian government is asked to permit maintenance of a volunteer force of infantry and cavalry recruited from British subjects established on the Nile.

The British government considers two battalions of infantry and two squadrons of cavalry raised from Britons, Maltese, Cypriots, Levantines, naturalized British and Indians to be sufficient to guarantee the protection of foreigners and to guard the supply of fresh water for stations along the Suez canal in case of internal trouble.

GENERAL STRIKE OR MORE NRA IS THREAT BY GREEN

New York, May 23.—[Special.]—Organized labor stands to mobilize all its economic strength to force the extension by congress of the NRA for two years and passage of the Wagner disputes bill, William Green, president of the American Federation of Labor, declared today. He spoke at a rally in Madison Square Garden called by the trade unions.

While Mr. Green did not use the expression "general strike," he warned that if it comes to the point when the workers feel that both congress and the courts stand in the way of what labor believes to be its just due "we will refuse to work and will mobilize our entire economic strength and fight until we get our rights."

The Garden, which has a capacity of 18,000, was jammed by union men who had quit work in the afternoon to hear Mr. Green and other labor leaders. They responded with cheers to Mr. Green's strike threat and redoubled the tumult when he added:

"That is no idle statement. I mean just what I say. Furthermore, the workers can mobilize their political strength and compel those men in congress who deny us our rights to remain at home when they stand for reëlection."

The meeting, called by the central trades and labor council and three of its largest affiliated organizations in the needle trades, demanded extension of the NRA for two years, as requested by President Roosevelt, instead of the ten months period, as adopted by the senate.

Other demands, as embodied in resolutions approved at the meeting, were for the passage of the Wagner labor disputes bill and the Black-Connery thirty hour week bill.

Contracts Let for Sewage Work in North Shore Towns

Contracts for sewage treatment plants and intercepting sewers for Waukegan and the village of Winthrop Harbor, totaling $760,231, have been let, it was announced yesterday by John Oliver of Highland Park, president of the North Shore Sanitary district. Mr. Oliver explained that of the total, an outright grant of $227,880 would be received from the government. Construction work is expected to start within a short time.

Austria Orders Military Lessons for All Children

[Copyright: 1935: By the New York Times.]

VIENNA, May 23.—The Austrian war office issued today instructions that school children receive preliminary military instructions.

DID you know that the songs YOU hear on the radio in the morning are OUR guests singing? 'Struth, s'helpus! They get our DIME breakfast, and, if you'll tune in on ANY radio station, you'll hear them singing, afterwards. Sometimes whole bands eat here.

B G

STEVENS

19.95

The much wanted one-piece dress in cool silk sheer!

A perfect dress to make you look exquisitely groomed for all daytime occasions. [illegible] of marquisette finish off the unusual looping sleeves. Dark colors. Sizes 12 to 40.

Daytime Shop—Fourth Floor.

Chas. A. Stevens & Co.

STEVENS

3.50

Girls' 4 piece pique Play Suit!

SHIRT, SHORTS, WRAP-AROUND SKIRT AND A HALTER TOP for sunning yourself. All for this small price! Nicely made and sanforized so it washes beautifully. Pink, yellow, white. Sizes 10 to 16.

Girls' Shop—Third Floor

Chas. A. Stevens & Co.

Cool! Correct! Comfortable!

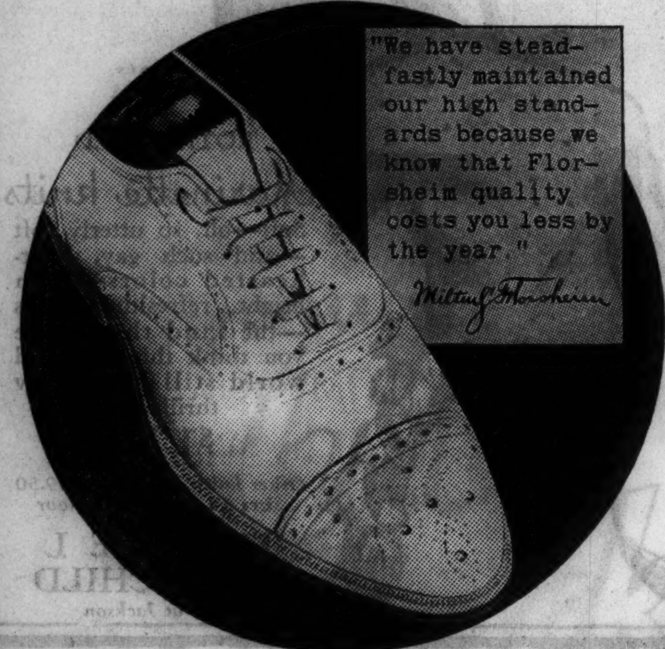

"We have steadfastly maintained our high standards because we know that Florsheim quality costs you less by the year."

Milton J. Florsheim

FLORSHEIM

Genuine White Buckskin Shoes

This Summer every man needs Florsheim Sport Shoes. Their genuine white buckskin is cool and comfortable because it's soft and porous, giving your feet a chance to breathe. Because they're styled by Florsheim, they're correct for street or dress . . . and because they're Florsheim Quality they'll cost you less per day of wear.

Most Styles $8.75

FLORSHEIM

Shoe Shops

12 N. Dearborn Street — *Open Evenings for Your Convenience*

32 East Jackson Blvd. — *N. W. Corner of Wabash Ave.*

1 N. La Salle Street — *N. E. Corner of Madison St.*

116 S. Wabash Avenue — *In the Palmer House*

The Costume Bootery of

O'CONNOR & GOLDBERG

at 23 Madison, East

THE BIRTHPLACE OF AMERICA'S FOREMOST FOOTWEAR FASHIONS

WEEK-END SPECIALS

in CUSTOM-CRAFTED

O-G Summer Footwear

MAKE THEIR DEBUT TODAY AT

$8.75

O-G BRITISH FLATS

IN WHITE BUCKSKIN

and AFTERNOON FOOTWEAR of IRISH LINEN combined with brown.

This Bootery features a complete assortment of lasts . . . in short, medium, and long vamp footwear, designed to fit every type foot, in sizes up to 10 . . . $8.75 up.

All models patented by the United States Patent Office for O'Connor & Goldberg's exclusive presentation in Chicago

Charge purchases placed on June accounts, payable in July

Also in the O-G Sheridan Road Bootery, 4616 Sheridan Road

MARSHALL FIELD & Company

Turn a new face to the sun . . .

FRANCES DENNEY'S HERBAL OIL BLEND

$5.50

Are you a dry skin sufferer? Does the sun find you with a few more lines than last year? Then it's high time to give yourself a series of treatments with this well-known blend, so rich in herbal oils! Regular sizes, $5.50 and $11. Trial size, $2.

Cosmetics—First Floor, North, State

Also at Evanston and Oak Park

JOSEPH HILTON & SONS 1910–1935

Silver Jubilee

25% OFF

Sale

● Suits & Topcoats regularly $18.75 NOW $14.25

● Suits & Topcoats regularly $25.00 NOW $18.75

● Suits & Topcoats regularly $30.00 NOW $22.50

(Many Suits with Extra Trousers)

We're celebrating our 25th year in business. It's our Silver Jubilee and we mean business! We want a few thousand new customers this month. We want a few thousand men to come in and say "howdy" and we're offering a mighty enticing inducement for them to do so.

We've taken a few thousand freshly tailored, newly styled garments right out of our regular stock and slashed the price 25%. The grandest, smartest suits you ever clapped your eyes on—sports suits, business suits, in the smartest and newest woolens. All the desirable patterns of the season—checks, stripes, plaids, and self-weave plain colors.

Come on in and say "howdy" and look these great Silver Jubilee values over!

FROM MANUFACTURER TO YOU . . . We are manufacturers selling direct to the public. Even our regular prices are meritorious. When Joseph Hilton & Sons run an event like this it is something you can't afford to miss!

NOTE COMPLETE NAME AND ADDRESSES CAREFULLY

JOSEPH HILTON & SONS

STATE AT ADAMS STREET

"The Value Corner"

Open Saturdays Until 9 P.M.

SOVIETS SEE WAR PLOT HIDING IN HITLER SPEECH

Accuse Nazis of Seeking to Isolate Enemies.

MOSCOW, May 23.—(AP)—Soviet Russia, through her government-controled press, today charged Nazi Germany with trying to isolate her enemies so that she might smash them one by one.

Against Adolf Hitler's plans for aggressive warfare, the government's Izvestia and the communist party's Pravda declared, the recently signed Russo-French and Russo-Czech mutual assistance accords stand as the only effective barriers.

Attack Hitler's Speech.

The two newspapers broke thirty-six hours of official silence that attended the government's close scrutiny of Hitler's speech before the German reichstag Tuesday to assert that Hitler had clearly rejected collective peace efforts.

Karl Radek, whose writings usually reflect official views, signed an article in Izvestia which termed the reichsfuehrer's offers of concessions "peace jokes."

His plan "for the isolation of belligerents and the localization of war," Radek asserted, is merely "to allow Germany to crush her neighbors one by one."

He said Hitler is willing to renounce submarines if others did likewise because he knew Italy, France, and Japan would never agree to the step.

"Cheap Maneuvering."

The German's accusation that bolshevists had been interefering in the affairs of other nations the journalist called "cheap maneuvering." To enter into an argument with Hitler on such matters, Radek said, is to try to discuss biology with an African witch doctor.

Pravda, asserting the Nazis were seeking British and Japanese help in their war plans and hoped for Finnish, Polish, and Hungarian support, said Hitler's plan to isolate warring states instead of granting military aid to the victim of aggression would enable the reich to gobble up its victims without interference.

It said Germany maneuvered similarly on the eve of the world war, attempting to induce other countries to keep hands off while the old Austro-Hungarian empire got rid of Serbia.

JAMES RAND SR. PLEADS POVERTY, FREED BY COURT

Barnstable, Mass., May 23.—[Special.]—A charge of state income tax evasion against James H. Rand Sr., organizer of the Rand company, later merged as the Remington-Rand company, was dismissed in District court today when the former millionaire took the poor prisoner's oath.

After spending the night in jail following his arrest, Rand, who is 76 years old, told Judge Frederick C. Swift that he was unable to pay the tax because he possessed only $150. The judge ordered the $150 turned over to the state tax department.

The former wealthy North Falmouth resident was charged with not paying $7,044 for state taxes assessed on his 1930 income. He took the poor prisoner's oath after testifying that all his former extensive property, security and stock holdings had been transferred to his two sons and three daughters.

ROOSEVELT KIN

[Associated Press Wirephoto.]

Mrs. Francis L. Robbins, distant cousin of the President, early yesterday in costume she wore to make bow as night club singer in New York.

KINDLING THIEVES WRECK BUILDING.

Weakened by damage caused by children stealing wood for kindling, a vacant one story frame house at 252 West 26th street collapsed last night. After investigating to ascertain that no one had been caught in the wreckage, firemen leveled the parts of the building that remained standing.

BRITISH RED CRIES COUSIN OF KING PROFITS IN ARMS

Two Cabinet Members Hit at Inquiry.

BY JOHN STEELE.

[Chicago Tribune Press Service.]

LONDON, May 23.—A slashing attack on prominent Britons who, he alleged, hold stock in armaments firms was made today by Harry Pollitt, leader of the communist party, before the royal commission investigating the private manufacture of arms. The communist leader mentioned two members of the government and one member of the royal family in his attack.

Pollitt alleged that Neville Chamberlain, chancellor of the exchequer, held 833 preferred shares and 5,414 ordinary shares in Imperial Chemical Industries, a subsidiary of which manufactures armaments.

Home Secretary Named.

Pollitt also pointed out that another witness declared yesterday that Sir John Gilmour, home secretary, as recently as a month ago held 3,066 shares of Vickers, Ltd., Great Britain's biggest arms firm. At yesterday's hearing it was asserted Sir Philip Cunliffe-Lister, secretary for colonies, had a nominal holding of twenty-five Vickers shares, but Pollitt did not mention him.

Striking at the royal family, Pollitt charged Prince Arthur of Connaught, cousin of King George, "as representative of the aristocracy," with possessing 3,000 preferred shares in Vickers. The late earl of Desart, Pollitt said, held 40,000 ordinary shares in Vickers. The communist added that the bishop of St. Andrews, "as representative of the church," has 21,000 ordinary and preferred shares in Imperial Chemical.

Sir John Eldon Bankes, chairman of the royal commission, intervened, but Pollitt, warming to the attack, said it ought to be mentioned that the recorder of Bristol held 1,750 shares in Vickers, and that the chairman himself held 1,000 preferred and 765 ordinary shares in Imperial Chemical.

Claims Firms Are Shielded.

The communist charged that the national government is shielding armaments firms, blocking adequate inquiry and limiting the powers of the commission.

As the largest exporter of arms—one-third of the world's total—Britain, Pollitt asserted, is the main pillar of the world's trafic in arms and in fomenting war. British firms, he went on, have increased the export of raw war materials to Germany.

He was questioned only briefly at the end of his testimony, and declared that only world-wide socialistic rule could end the evil trafic in arms.

Neil Barclay Hunter, representing the British Movement Against War and Fascism, said British armaments firms are using their influence on the British and other governments to get orders for war materials. He, too, charged the British with selling arms to Germany.

Wife's Wit Saves $1,000 but Gunmen Escape with $1,025

Three gunmen walked into Anton Powalski's tavern at 8301 Burley street yesterday, menaced Powalski, his two sons, and three customers, took $575 and $450 in checks and fled in an automobile driven by a fourth man. Powalski told police that his wife, Lottie, upon seeing the men enter, took $1,000 from the cash register and fled to their flat above the tavern, thus saving the money.

HEIR TO DANISH THRONE MARRIES PRINCESS TODAY

Stockholm Hits Peak of Gayety for Wedding.

STOCKHOLM, Sweden, May 23.—(AP)—A brilliant gala performance at the Royal opera house—seats for which sold as high as $30—tonight climaxed the week's festivities leading up to the marriage of Princess Ingrid and Crown Prince Frederik of Denmark tomorrow.

Tonight's performance was another unrehersed display of the best Scandinavia can offer in the way of brilliant assemblies, with three ruling monarchs, Gustav of Sweden, Leopold of the Belgians and Christian of Denmark occupying as many chairs in the royal lodge.

Their presence, however, added one more to the many worries of Stockholm's police, extraordinarily alert lest mishap befall some one of the nearly 100 members of European royal families assembled here for the wedding.

Peak of Gayety.

Stockholm tonight touched the peak of gayety. Thousands of Danish, Swedish and Icelandic flags brightened her streets, through which swarmed throngs of festive Swedes, their numbers swelled by thousands of visitors from other parts of Scandinavia.

The interior of the Storkyrkan, the oldest church in Stockholm where the wedding will be performed at 11:30 a. m., was decorated in blue, with large garlands and bouquets of larkspur.

The wedding ceremony, too, had been carefully rehersed. Ingrid's bridal bouquet, consisting of white lilies and myrtle, was en route tonight from Copenhagen.

Detectives Guard Palace.

Detectives were vigilant at the palace entrances and messengers and delivery men were rigorously scrutinized. Mounted police will patrol the streets of the capital on the wedding day.

The precautions, especially notable because Scandinavian royalty is unaccustomed to police protection, were taken solely for the benefit of the foreign royal visitors.

The authorities were alert to prevent any communist anti-royalty demonstrations. An effort to float a red bannered raft in Stockholm harbor, designed to interrupt the welcome extended to King Christian and Queen Alexandrine of Denmark, was quickly checked.

LEGION HUNTS ALBERT ZANDER.

Assistance of the police was requested yesterday in a search for Albert Zander, who formerly resided somewhere on Kildare avenue. The Board of Trade post, American Legion, has been notified that Zander's brother Paul died at Hondo, Cal.

I·MILLER

Ingenue PRIMITIVE sandal

Aztec lacing and peasant-like broad-strap combine to make this white suede Ingenue sandal a smart accessory to the gay print or all white summer frock.

Sizes 3 to 10
Widths AAAA to C

The Coquille 8.75

I·MILLER 137 South State Street

MANDEL'S SUBWAY STORES
FASHION AT A PRICE

Continuing TODAY!

If You Plan to Be Downtown . . . DON'T MISS IT!
If You Didn't Plan Coming Down . . . It's Worth a Trip!

99c DAY!

Two Subway Floors Jammed Full of Values for the Home, Man, Woman or Child

"Snowcrest" Percale Sheets, 81x99, 72x99, 63x99..........99c ea.
Turkish Towels, Size 20x40, White with Colored Borders..5 for 99c
Inlaid Linoleum, Burlap Back, Hand Processed, Hvy. Weight, 99c sq. yd.
Men's Slacks, Sanforized, All-Over Patterns, Stripes, 30-40.....99c
Men's Polo Shirts, Irregulars of $1 Quality, Button Style..2 for 99c
Men's Shirts and Shorts, Broadcloth Shorts, Ribbed Shirts..5 for 99c
Men's 3-Letter, Monogrammed Shirts, White Collar Attached....99c
Women's Shoes, $1.98-$2.95 Values, Oxfords, Straps, Pumps, 99c pr.
Women's Swagger Coats, Tweeds, Mixtures, Plains, Sizes 14-20.$3.99
Women's Triple Sheer Dresses, Chiffons, Jacket Dresses......$3.99

And Scores of Others . . . Be Here Early!

FELTMAN & CURME'S genuine White Buck

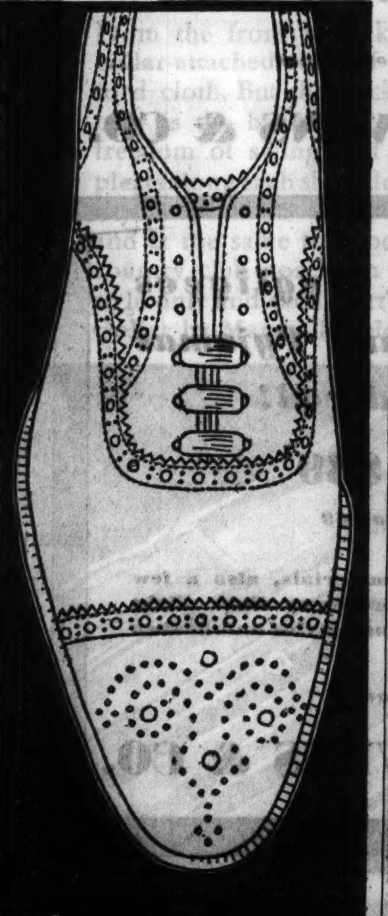

The Best Values in Town

These shoes are made of the finest grade of buckskin—and look it. They look like $7.50 or $8 shoes—the price you'd ordinarily pay for genuine buck shoes of this quality. Choice of styles.

$4.85

FELTMAN & CURME

134 N. State St. TWO LOOP STORES 39 W. Van Buren

NORTH
3229 Lincoln Ave.
4710 Sheridan Rd.
1749 Howard St.
1011 Belmont Ave.

NORTHWEST
2748 W. North Ave.
2730 Milwaukee Ave.
1362 Milwaukee Ave.
3211 Lawrence Ave.

WEST
3601 W. 26th St.
5942 W. 22d St.
3403 W. Roosevelt Rd.

SOUTH
4742 S. Ashland Ave.
7857 S. Halsted St.
6359 S. Halsted St.
922 E. 63d St.
11133 S. Michigan Ave.

6707 Stony Island Ave.
4167 Archer Ave.
3003 E. 92d St.
3211 W. 63d St.

HAMMOND
441 State St.

GARY
551 Broadway

OAK PARK
1119 Lake St.

EVANSTON
619 Davis St.

WAUKEGAN
116 N. Genesee St.

CHICAGO HEIGHTS
1604 Otto Blvd.

JOLIET
104 N. Chicago St.

MILWAUKEE
234 W. Wisconsin St.

MADISON
21 E. Main St.

THE COUNTRY'S MOST COMPREHENSIVE STOCKS OF SMART SPORTS SUITS

Every type of weave in dashing new colors—a convincing demonstration of our ability to give far greater values

NARRAGANSET
gabardine suits in sports & business styles—at
$30

Smart dressers are all turning to gabardines. These are particularly smart—so soft and silky and at the same time so extremely durable. Grays, greens, browns, blues, tans—single and double breasted sport styles—patch pocket sack models—ideal for business as well as country club wear. They're certainly most extraordinary values at $30

NEWPORT FLANNELS
2-trouser suits in sports & business styles—at
$35

Every style-conscious man should have a flannel suit in his wardrobe—and Newport flannels are so silky and velvety in texture, so refined in style, so well tailored that they represent one of the most remarkable value opportunities of the day. New powder blues, navy blues, tans, grays, browns—single and double breasteds for all men and young men

VALUES THAT STAND SUPREME
5000 sport and business suits with 1 or 2 trousers—at
$35

Included in this great group are Eagle hand stitched suits, far famed for their precise, meticulous needling and their sleek cosmopolitan style. Also heather tweed Cromwell Twists spun like a cable of long fibred virgin wool yarn—they're without question the most wonderful suits we've ever offered you at $35. Cromwells have extra trousers at $5

DE LUXE SUITS OF CUSTOM QUALITY
handcrafted by Wall St. Duncan Paige and GGG
$40

Here's luxury brought to new heights—needling so deft and skilled that words can't tell you the full story—woolens so rich, so beautiful, you'll have to see them to get the picture—styling so ultra, so refined that nothing but a tryon can do them justice. Athletic looking sport styles, sleek drapes as well as distinguished business styles

2-trouser suits of Stonewall twists and Stewart McCray worsteds—a great offer that gives you enormous savings at $25

$25 They're the great American value—painstakingly tailored of the same identical high quality woolens, twists and worsteds that you'll find in suits selling at $35. Two trouser sport suits—two trouser business suits—single or double breasteds—all supreme and irresistible values at $25 $25

Young men's suits and sport suits, 4th floor. Men's suits, including all longs, shorts, stouts, portlies and extra sizes as well as regular sizes—2nd floor

MAURICE L ROTHSCHILD
MINNEAPOLIS State at Jackson CHICAGO ST. PAUL

MARSHALL FIELD & COMPANY

First at Field's!

FOR SPORTSMEN

Moistureproof

ELGIN

$25

Built for out-of-door conditions! A stainless steel case which is truly proof against rain, spray and moisture and has an unbreakable crystal. The same moistureproof watch, in a 10-karat gold-filled case is $32.50.

The Jewelry Room
First Floor, South, Wabash

SENATE UPHOLDS BONUS VETO WITH EIGHT TO SPARE

Tally 54 to 40; Speech Switches Three.

[Continued from first page.]

the Vinson plan; in greenbacks, as under the Patman plan, or in cash from the 4 billion dollar public works appropriation.

President Roosevelt's implication that he would veto any kind of bonus legislation is counted upon, by the senate administration leaders, to defeat the motion to suspend the rules, which requires a two-thirds vote for passage, but it is conceded that the bonusites will pick up some votes on the scheme.

Count on Doubtful Dieterich.

Among those they are counting upon are Senator David I. Walsh [Dem., Mass.] and Senator William H. Dieterich [Dem., Ill.]. Senator Dieterich, however, said he would have to study the plan before determining whether to support it.

In a final appeal on behalf of the administration, Senator Pat Harrison [Dem., Miss.], chairman of the finance committee and author of an ill-fated compromise bonus payment plan, anticipated the efforts of the bonusites to jam up future legislation with bonus riders.

"I can't conceive of another proposition of this kind being added to the navy bill, involving the risk of the navy not getting its appropriation," Harrison said.

Defies Bonus Lobbyists.

The finance committee chairman took issue with Senator Pat McCarran [Dem., Nev.] on the political significance of a vote on the bonus question and flatly defied the bonus lobby, notwithstanding the fact that he comes up for reëlection next year.

"I can't agree with the senator from Nevada that the question about coming back here is not involved," he said. "From that standpoint, the easiest way out would be to vote to override the President, but somehow I'm not built that way. I do not question the patriotic motives of senators, however they may vote on this question, but it's a bad day for America and a bad day for congress when groups can control the actions of congress."

McAdoo Criticizes Veto.

Senator William G. McAdoo [Dem., Cal.], war time secretary of the treasury, added his voice to the chorus of criticism of the President's veto speech. He asserted that no compulsion had been placed upon him by the veterans' lobby and passed over lightly the argument that the Patman bill was legislation for a minority to the damage of the majority.

"We are continually legislating for minorities," he declared. "The nation is made up of minorities and each bit of legislation favoring a minority benefits the nation as a whole. But this particular minority holds the obligations of the government, while other groups possess nothing showing that the government owes them anything in any shape or form."

Borah Makes Answer.

Senator William E. Borah [Rep., Idaho], who was quoted by President Roosevelt in his veto message, replied as follows:

"The President has said, quoting a very humble authority, that 'the soldiers of the country cannot be aided except as the country itself is rehabilitated.' That statement was made thirteen years ago when I was opposed to any bonus proposition whatever. It is because of my belief that this measure will aid the country as a whole that I am supporting it. The controling reason is that it has a tendency to increase the volume of the currency."

Senator Borah said the opponents of the bill were not contending that it, in itself, would be inflationary, but would start a movement that would be impossible to stop.

Hears "Tumbrils Clanking."

"And to support this theory they call up the whole panorama of history," he said. "They mention the assignats, and we can hear the tumbrils clanking down the street to the guillotine."

Calls Cases Not Parallel.

"There is no relevancy between the assignats and the money contemplated in this proposition. There is no relevancy between the civil war greenbacks and this money. Back of the assignats there was no gold. Back of the greenbacks there was no gold or silver. But we have in the treasury today 8½ billion dollars in gold, with only 4½ billion dollars in currency outstanding. That is not enough for 125 million people."

Discussing the argument that the bonus should not be paid because it is not due, Senator Borah admitted the "technical" accuracy of the contention, but asked what contracts had not been violated. He said the government had violated its contracts and other governments had repudiated theirs. Citizens in general had ignored contracts among themselves.

Thomas Has Two Arguments.

Senator Thomas of Oklahoma, leading senator inflationist and floor manager of the Patman bill, not only argued in behalf of "controled" currency expansion instead of "uncontroled credit and bond inflation" but left the field of economics for the realm of practical politics.

"Twenty-three senators who voted against the Patman bill in 1932 are not here today," he said.

He assailed the borrowing of money by the issuance of bonds, saying the more we borrowed the cheaper the dollar became.

"The veteran with a 50 per cent loan on his $1,000 certificate will get less than $100 in 1945," he said. "The veteran with no loan will get $1,000, but how much will that $1,000 be worth if the dollar becomes cheaper and cheaper. In terms of gold he has already lost 40 cents of that dollar."

HOW SENATORS VOTED TO SUSTAIN VETO OF PATMAN BONUS BILL

Washington, D. C., May 23.—[Special.]—The senate's vote sustaining President Roosevelt's veto of the bonus follows:

TO OVERRIDE THE VETO—54.

DEMOCRATS—41.

Adams	George	Neely
Bachman	Hatch	Overton
Bankhead	Lewis	Reynolds
Bilbo	Logan	Russell
Black	Long	Schwellenbach
Bone	Maloney	Sheppard
Bulow	McAdoo	Smith
Byrnes	McCarran	Thomas, Okla.
Caraway	McGill	Thomas, Utah
Clark	McKellar	Trammell
Copeland	Minton	Truman
Costigan	Moore	Van Nuys
Donahey	Murphy	Wheeler
Duffy	Murray	

REPUBLICANS—11.

Borah	Dickinson	Nye
Capper	Frazier	Schall
Carey	Gibson	Steiwer
Davis	Norris	

PROGRESSIVE—1.

La Follette

FARMER-LABOR—1.

Shipstead

TO SUSTAIN THE VETO—40.

DEMOCRATS—28.

Ashurst	Dieterich	Lonergan
Bailey	Fletcher	O'Mahoney
Barkley	Gerry	Pittman
Brown	Glass	Pope
Bulkley	Gore	Radcliffe
Burke	Guffey	Robinson
Byrd	Harrison	Tydings
Chavez	Hayden	Wagner
Connally	King	Walsh
Coolidge		

REPUBLICANS—12.

Austin	Hastings	Metcalf
Barbour	Johnson	Townsend
Couzens	Keyes	Vandenberg
Hale	McNary	White

Senator Norbeck [Rep., S. D.] was the only absentee. He was announced as in favor of overriding the veto.

CRITICIZES VETO SPEECH

President Roosevelt committed "a great political blunder" in appearing personally to veto the Patman bonus bill, Congressman Ray Cannon [Dem., Wis.] said here yesterday, en route to Milwaukee from Washington.

"The veto speech was mediocre and lacked force," Cannon said. "Its arguments were illogical. I considered it a reflection upon congress and many legislators agree with me."

Mr. Cannon criticized the senate. "The trouble is," he said, "that the senate contains a handful of jellyfish legislators with no wills of their own."

KAPLAN 'KIDNAP' SUSPECT FREED BY COURT ORDER

CRIMINAL COURT.

NICK SUCCAS, robbery, sentenced to 1 year to life in the penitentiary by Judge Harry B. Miller.

Vito Messina, 28 years old, who has been on trial before a jury in the Criminal court of Judge Michael Feinberg for the attempted kidnaping of Louis Kaplan, owner of an automobile sales agency at 3152 Ogden avenue, was freed yesterday by a directed verdict of not guilty. At the end of the state's evidence Judge Feinberg called Assistant State's Attorney Irwin Clorfene to him and characterized the evidence as "incredible."

Messina was wounded and captured by a Glenview constable who was in the salesroom the night of Feb. 7 when Messina and a companion, Tony Pinna, whom the constable killed, are alleged to have tried to kidnap Kaplan because he refused to comply with their extortion demands of $10,000.

After the shooting Kaplan, two of his brothers, and a friend were questioned by the state's attorney's office when Messina's attorney, Samuel Hoffman, charged that his client and Pinna had been "put on the spot" as the outgrowth of a liquor deal with Kaplan.

Smashes $350 Window at Field's; Takes Watches

A burglar smashed a $350 plate glass window and stole three women's wrist watches, valued at $50 each, from the Marshall Field and Company store early today. Seventeen similar watches were left in the case. Hearing the crash of the glass when a padded brick was hurled through it, Ernest W. Farnan, 3902 Flournoy street, a watchman, ran half a block to the place of the burglary, he told central police. He saw the burglar join a companion in an automobile and speed north in Wabash avenue, he said. Other witnesses said the burglar's companion was a woman.

Frank A. Ackerman, Labor Chief, Choked by Robbers

Frank A. Ackerman, 2858 Shakespeare avenue, legislative representative of the Chicago Federation of Labor, was assaulted and robbed of $6.50 and a $50 gold watch early today. Two men accosted Ackerman as he entered the vestibule of the apartment building in which he lives. He told the Shakespeare avenue police the robbers grappled with him and choked him unconscious when he resisted them.

PUSH PROPOSAL TO ELIMINATE ALCOCK'S POST

Legislation now pending at Springfield and supported by Mayor Kelly's administration would remove the office of deputy police commissioner from the civil service list. In the event of its passage it was regarded as likely that Deputy Commissioner John H. Alcock, who was acting commissioner before the appointment of Commissioner James P. Allman in 1932, would suffer a further demotion.

The position has been largely a sinecure since Alcock was placed in it. He has only three policemen working under him, but draws basic pay of $8,000 a year. Close observers have believed that he was shelved because he and the commissioner did not coöperate, and the latter has stated that he does not see the necessity at present for any deputy commissioner.

Mayor Kelly said he was supporting the legislation, modeled on the New York police system. It was his opinion, he added, that the commissioner should be allowed to name his own first assistant, and thus assure harmony.

FOUND DEAD OF GAS FUMES.

Albert R. Jennings, 69 years old, 3610 Bosworth avenue, was found dead of automobile exhaust fumes yesterday in the garage he rented at 3636 Bosworth avenue. His wife, Edith, said he was formerly a proof reader, but had been unemployed for three years.

Robbed of $1,500 Truck of Fruits and Vegetables

Victor Levino and Russell Mascori, both of Racine, Wis., reported to the county highway police early today that they had been robbed of a truck loaded with fruits and vegetables valued at $1,500. They had taken on the cargo in Chicago and were homeward bound when three armed men in a car halted them at Green Bay and Wadsworth roads, in Lake county. One hi-jacker drove away with the truck and the others forced the truck crew into their car and held them prisoners for several hours. They were released at Mannheim road and Irving Park boulevard.

PERMANENT WAVE SALE *This Week Only*

3 for $1
Dreen Shampoo
Finger Wave
Hair Cut, Manicure

STEAM OIL "Push-Up" Wave Complete with Trim and Set $1

FRENCH RINGLET $2.35
DUART OIL WAVE, $3.45
NAIVETTE OIL WAVE, $4.95

Shampoo, Rinse, Finger Wave, 50c

RUTH'S

Loop Shop, 202 S. State — WEB. 4231
North: 613 Diversey — LIN. 4026
Berwyn: 6206 W. 22nd — BER. 6408

Made-to-Order VENETIAN BLINDS *at Sears Savings*

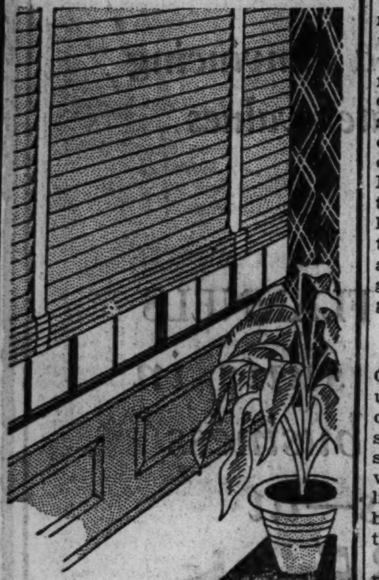

Inquire at Your Nearest Sears Store or Telephone

NEVada 5300

Without obligation, our expert will call at your home or office, take accurate window measurements, advise you on color harmonies and give free estimates.

SEARS, ROEBUCK AND CO.

ASK YOUR DRUGGIST

GLO-CO

NON-OILY NON-STICKY HAIR TONIC—for MEN Keeps Hair in Place

Subscribe for the Tribune

Blum's-Vogue

630 SOUTH MICHIGAN AVENUE

Silver Anniversary

CLEARANCE

TODAY AND TOMORROW

300 Dresses

$10 and $15

Formerly to $55

Choose from a Large Collection for Afternoon, Dinner, Evening

Main Floor

Blum's-North — Town and Country Shop
Blum's-Evanston — Blum's-Lake Forest

Debutante Shop FOURTH FLOOR

Nice for casual wear about town, too. In softly bright colors, and fluent in texture as only satin can be. Chiffon scarf and belt interestingly contrasting to dress colors. In sizes 12 to 18.

22.75

SAKS FIFTH AVENUE

NORTH MICHIGAN AT CHESTNUT

Stevens — a smart store but it is not expensive to shop in!

5.50 each

$10 for both!

Special! Silk polka dot travel robe and lounging pyjamas!

Fetching two-piece pyjamas with tunic blouse. The full length matching robe has convertible collar. Grand shades of navy blue, Copen blue, red or green with white dots. Sizes 12 to 18.

Negligees—Second Floor

CHAS. A. STEVENS & CO.

Clearance . . . Negligees Hostess Gowns and Pyjamas greatly reduced!

9.75 to $39

Were 19.75 to $69

Satins, crepes and novelty materials, also a few velvets. All attractive styles—some show slight signs of handling. Discontinued styles and broken sizes. Limited quantity!

Second Floor

CHAS. A. STEVENS & CO.

CIRCLE TOURS to *Eastern* CANADA

Where once THE FRENCH AND ENGLISH CANNONS ROARED...

. . . now an interesting vacation awaits you. Picturesque hamlets . . . wayside shrines . . . famous old churches, buildings and fortifications. Take a Canadian National Circle Tour. Visit Old France in Modern Canada . . . where the fate of the New World was decided. Choose your own route . . . stay as long as you like. Ask about All-Expense Tours and Special Reduced Week-End Fares.

A. H. Davis, Gen. Western Pass. Agent
4 South Michigan Blvd., Randolph 5465

GRAND TRUNK
CANADIAN NATIONAL
To Everywhere in Canada

A TYPICAL CIRCLE TOUR
$85.24 Toronto, Montreal, Boston, New York, Philadelphia, Washington
Steamer trip through 1000 Islands at $2.50 additional

"A & P's Food Values Really Save Me Money"

"The A & P trademark is a guide for me. I am always certain to find better quality foods and at more reasonable prices than anywhere else. Think of the time and work I save by being able to complete my marketing in just a few steps from the door."

A&P ESTABLISHED 1859 WHERE ECONOMY RULES

Fresh Fruits and Vegetables

FANCY NEW POTATOES	10 LBS.	19c
MEDIUM SIZE PINEAPPLE	EACH	10c
FIRM, RIPE BANANAS	LB.	5c
JUICY LEMONS	7 FOR	10c
FRESH GREEN PEAS	2 LBS.	13c
GARDEN FRESH CARROTS	2 BUNCHES	9c
LONG GREEN CUCUMBERS	2 FOR	5c

MEAT VALUES EASY TO SERVE

JUSTRITE BOILED HAM	½ LB.	19c
BRAUNSCHWEIGER STYLE LIVER SAUSAGE	LB.	25c
SWIFT'S CLUB FRANKFURTERS	LB.	17c
BOLOGNA SAUSAGE, LARGE OR RING	LB.	19c
ROBERTS' SWEETMEAT, SMOKED REGULAR HAMS	LB.	24c
SUGAR CURED PICNICS 4 TO 5 LB. AVERAGE	LB.	20c
SUNNYFIELD FANCY SLICED BACON	½-LB. PKG.	17c

SAWYER'S BUTTER COOKIES AND COCOANUT STRIPS 2 PKGS. 25c

Baker's Premium Chocolate 3-OZ. CAKE FREE WHILE THEY LAST	8-OZ. CAKE	20c
Swans Down Cake Flour	2¾-LB. PKG.	27c
Maxwell House Coffee	lb.	31c
Minute Tapioca	8-OZ. PKG.	13c
Calumet Baking Powder	LB. CAN	24c
Baker's Cocoanut SOUTH. STYLE	4-OZ. CAN	15c

ARMOUR'S DAINTY SPREADS
Deviled Ham—Liver—Tongue—Buffet
3 3-oz. Cans 25c

CAMPBELL'S Pork and Beans	16-OZ. CAN	5c
Ann Page Pork & Beans	3 28-OZ. CANS	25c
Aged American Cheese	LB.	20c
Chateau or Velveeta CHEESE	½-LB. PKG.	15c
Welch's Grape Juice	Qt. BTL.	34c
A & P Grape Juice	Qt. BTL.	25c
Campfire Marshmallows	1-LB. PKG.	17c
Cracker Jack	3 PKGS.	10c
FLOUR PILLSBURY'S	24½-LB. BAG	$1.05
FLOUR GOLD MEDAL	24½-LB. BAG	$1.06
FLOUR CERESOTA	24½-LB. BAG	$1.07

A&P FOOD STORES
NRA CODE
The Great Atlantic and Pacific Tea Company

SUBSCRIBE FOR THE CHICAGO TRIBUNE

HORNER MEETS HOPKINS TODAY; RELIEF ASSURED

Expect Resumption of the Regular Dole Today.

Resumption of regular relief in Illinois was expected this afternoon as executives of the Illinois Emergency Relief commission awaited Gov. Horner's conference today at Cleveland with Harry Hopkins, federal relief administrator. Until the governor's plea for $5,000,000 of federal funds to provide food and housing until June 1 has been made formally and granted, there will be no official announcement that this amount is forthcoming.

It was learned that Federal Emergency Relief administration officials assured the $5,000,000 grant on Wednesday when the Hopkins bill to increase the state sales tax from 2 to 3 per cent was passed by the Illinois legislature.

Tax Raise Effective July 1.

The bill becomes effective July 1, Gov. Horner having been unable to push through the emergency clause to make it effective immediately, a condition he said was imposed by the FERA.

Because of Gov. Horner's insistence on a personal conference with Hopkins there was a delay of at least a day in starting the machinery of the IERC to provide supplies for 1,200,000 relief clients in the state.

This delay also affects 9,600 of the IERC employés who have been suspended without pay or have been working on a part-pay basis since the relief crisis began April 26.

According to a member of the relief staf, the governor's conference with Hopkins is designed to make it appear that the long battle to pass the sales tax with the emergency clause was justified. It was reliably reported that Hopkins had always been ready to make a federal grant if any relief revenue bill was passed by the legislature in reasonable form. Hopkins' refusal to so state was due to his wish to coöperate with Gov. Horner, it was said.

Horner Leaves for Parley.

Before leaving Springfield for Cleveland last night Gov. Horner signed the sales tax bill.

Lieutenant Governor Thomas F. Donovan, almost made it impossible for Mr. Horner to be able to tell Hopkins that the final formality of signing the bill has been completed. It was necessary to rush the engrossed document to Donovan's home at Joliet for his attestation of the senate's approval. The lieutenant governor left Springfield Wednesday before the upper house concurred in amendments. After the governor had given up hope of its return and had left his office, the bill was returned and was signed at the executive mansion.

Then Mr. Horner left for Cleveland, accompanied by Arthur P. O'Brien, his secretary, and Chairman John C. Martin of the state tax commission. The governor was considering flying back to Chicago today in order to be on hand at resumption of relief activities.

Before leaving Washington for Cleveland, Hopkins again refused to comment on the Illinois situation. He has never denied, however, that he would grant federal funds to this state if the sales tax bill were made effective July 1.

Howard O. Hunter, regional representative of the FERA, returned from Washington yesterday with only the public statement that he "anticipated a satisfactory conclusion of the conference in Cleveland." Until Horner's plans became known, it had been expected Hunter would bring back the official announcement of the $5,000,000 grant.

IERC Officials "Merely Hope."

Robert J. Dunham, chairman of the IERC, and Wilfred S. Reynolds, the executive secretary, contributed statements also that there was no "official assurance" that the grant would be made. They merely "hoped" that federal funds would be granted.

It was learned, however, that the transient service division of the IERC yesterday called back to work 33 employés and began writing relief orders for 1,000 transient families and 300 transient women.

Due to the one day delay caused by the Cleveland conference, the IERC yesterday did not call back to work its suspended staf workers or mail to the various counties the letters already written to allocate to them their shares of the $5,000,000.

Write Food Orders.

Leo M. Lyons, Cook county relief administrator, yesterday recalled to their duties several hundred employés to begin writing out the relief orders for distribution to 150,000 relief families.

The $5,000,000 needed by the IERC will allow resumption of relief giving on a full scale instead of the drastically curtailed basis it has been on during the emergency.

Also, of the total expected grant, nearly $1,000,000 will probably be repaid to the Illinois Rural Rehabilitation corporation, which had to surrender practically all its funds to the IERC for the purchase of food.

As to June requirements, probably more than $12,000,000, the detailed estimates have already been drawn up at the IERC headquarters.

ALLOT 155 MILLIONS FOR RELIEF PENDING DECISIONS ON WORKS

[Chicago Tribune Press Service.]

Washington, D. C., May 23.—[Special.]—The works allotment board today recommended the expenditure of $155,360,600 for direct relief and other purposes until the 4 billion dollars works relief program gets under way.

At its meeting a week ago the allotment board recommended allocation of approximately 1 billion 90 millions. This action has been approved verbally by the President.

To the relief administration the board allotted 131 millions to provide for the needy in June. The FERA also got 9 millions from the 100 million previously allotted to the new rural rehabilitation division to continue rural rehabilitation and drouth relief until Rexford Guy Tugwell, No. 1 brain truster, sets up his rural rehabilitation program.

Other allocations were $8,610,600 to the navy department for general repairing and construction of docks, 6 millions to the federal general accounting office to finance auditing of work relief accounts, $500,000 to the department of agriculture to pay wages of forest service workers to June 1 and $250,000 to the same department for continuance of its campaign against the dutch elm disease.

200 U. S. IDLE DRAW 40 ACRE FARMS OUT OF A HAT IN ALASKA

PALMER, Alaska, May 23.—(AP)—Men lately off the relief rolls in the middle west drew 40 acre farms out of a hat here today. There was a tract of rich valley land for every participant in the government's lottery for places in the Matanuska valley colonization project. The object of the drawing was to settle the matter of locations.

As the drawing proceeded in an atmosphere of jocularity, the government went lady luck one better and announced participants would be permitted to swap locations among themselves if not satisfied.

"We want you to be satisfied," Don Irwin, director of the big project, told the 200 husbands and heads of families from Minnesota, Wisconsin and Michigan farms.

The "drawing" then began. The second, and last, contingent of 136 husbands and heads of families arrived here this morning, after a night ride in day coaches from Seward, the army transport St. Mihiel docked there yesterday morning and the wives and children were left behind for a few days.

CARDINAL RAPS DISTURBING VOICE AS 'HYSTERICAL'

Boston, Mass., May 23.—[Special.]—Those who "stir uprisings and create discontent in the hearts of the poor" were denounced here today by Cardinal O'Connell, Roman Catholic archbishop of Boston, in an address to delegates attending the fifty-sixth annual meeting of the Massachusetts Catholic Order of Foresters. Such "disturbing voices" are "hysterical," the Cardinal sail.

The prelate's unexpected address, a pointed criticism obviously aimed at the Madison Square Garden rally of Father Coughlin, although he did not mention the Detroit priest by name, was the highlight of the convention which was attended by 1,200 delegates.

Condemning the "hysteria and the yelling" of those who would seek to change conditions to suit not their needs, but fancy, the cardinal said that such tactics are "unbecoming to any one who occupies the place of a teacher in Christ's church."

"No priest of God," he asserted, "permits himself to be hysterical. The matter is too serious."

Continuing the cardinal said in part:

"A Catholic has certain principles by which he lives and it is the duty and the life work of your priests and bishops who are directing your spiritual life to give you directions according to these principles, not to appeal merely to some wayward emotion of the day; not to make a lot of endless and foolish promises which never can be fulfilled."

Hit by Batted Ball, Woman Sues Loyola

Mrs. Myrtle Abbott, 30 years old, 1033 Loyola avenue, filed suit for $10,000 in the Superior court yesterday against Loyola university because of injuries she alleges she suffered in 1933 when she was struck by a baseball batted on the university's athletic field. Her right leg was broken, the suit charges. It was filed by Attorney Charles Danto.

the BRIDLE PATH by GOEBEL

A complete line of rider's equipment and supplies. Open Saturdays until 9 P. M.

LADIES' & MEN'S Riding Breeches. Whipcords and Gabardines. Various shades. Leather reinforced. $1.99 up

Women's Jodhpurs... $1.99 up

Ladies' Riding Coats—Checked. In various shades. A remarkable value........ $7.50

Ladies' Full Grained Calfskin Boots. Unbeatable value. (Black only). Others $4.95 to $7.50. (Tan or Black). $3.95

Breeches tailored to your measure........ $3.95 up

Men's Boots. Brown or Black. Others at $8.50 to $25.50. $4.95 up

Also a complete line of Turtle Neck Sweaters, Saddle Soaps, Riding Crops, Polo Shirts, Suede Jackets, Spurs and Straps, and other items too numerous to list. COME IN AND LOOK AROUND!

GOEBEL

ESTABLISHED 1866

217 W. MADISON ST.

Near Wells St.

Phone DEArborn 2586

STOP & SHOP

A STEP WEST OF STATE — 16 WASHINGTON STREET

TEBBETTS and GARLAND COMPANY

These Prices Effective Friday and Saturday

When It's From Stop & Shop It's Genuine

Stop & Shop Liquor Family Favorites

Red Knight Bourbon. pint 89c
Our finest young whiskey, quart, $1.73

Stop & Shop Dry Gin fifth $1.19
London Dry. Best selling of our 24 gins.

Stop & Shop Scotch. fifth $3.49
Over 10 years old. Smooth, mellow, rich.

Bacardi Rum, Gold Label (dark). fifth, $2.98
Bacardi Rum, Light..... fifth $2.79

Black & White or Vat 69 SCOTCH
Fifth $3.29
Serve and drink Scotch whose label you're proud to show

Jamaica Rum, Green Label. fifth, $2.98

Harvey's Gold Cap Port or Sherry....fifth, $1.59

Stop & Shop Wines
SWEET: Port, Sherry, Tokay, Muscatel, Angelica, Madeira ....fifth $1
DRY: Sauterne, Riesling, Burgundy, Claret, Moselle, Chablis ....fifth 90c

Stop & Shop Beer
High alcoholic content. Only 60c deposit on bottles. Carton of 24 bottles. $1.79

Hiram Walker Favorites
Canadian Club or De Luxe Bourbon or Rye
Quart bottle $4.33 Pint bottle $2.19
5 years old—bottled in bond under supervision of Canadian govt. Order a bottle of each.

Haig & Haig SCOTCH

Pinch Bottle
Fifth $4.45
Men! Here's Scotch par excellence.

Prepared Club Cocktails
Martini, Dry Martini or Bronx, fifth $1.90
Just chill and serve from bottle.

Bottled in Bond! 16 to 18 Years Old!
Green River, Bourbon De Luxe or Stop & Shop Bourbon.......... pint $2.79

In Our TIFFIN RESTAURANT—Mezzanine Floor
Your favorite Cocktail for 20c from 3:30 to 5:30 P. M.

For Delivery telephone Randolph 8500

THE STORE FOR MEN

MARSHALL FIELD & COMPANY

THE GOLFER BY MARSHALL FIELD & Co. CHICAGO

First to tee off with a new sport shirt

The GOLFER

$2.50

From the front it looks like a smart, white collar-attached shirt of porous, absorbent oxford cloth. But the back is its secret. For not only is the back shirred to give you greater freedom of swing, but in addition there are pleats along each shoulder blade similar to those in your sport back suit. Ideal for active sportwear and at the same time perfect for wear on any country club porch. In white, collar-attached style only and each shirt bears the label—"The Golfer by Marshall Field & Company."

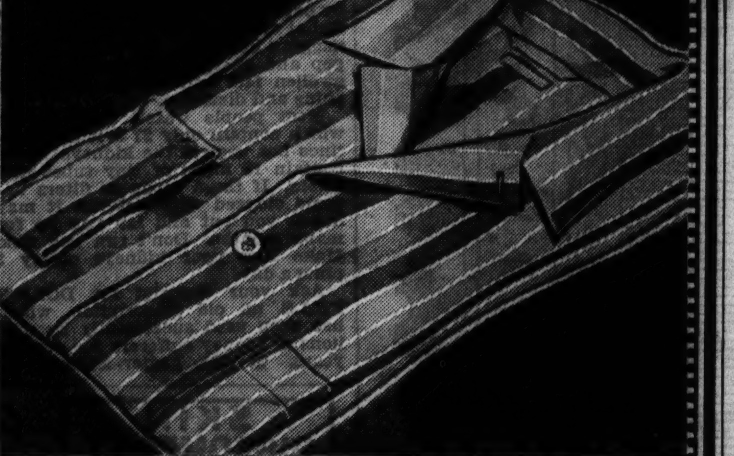

Lightweight—for warmer weather ahead

Madras Pajamas

$2.15

Light as a feather—porous and cool—but still just heavy enough to keep you warm in case the early Summer lake breezes blow a little more than usual. And, of course, madras is famous for its long life and wearing qualities. The coat comes in a smart, notch-collar style, and the pattern is a combination of smart stripes, as shown.

Men's Accessories—First Floor

Also Evanston and Oak Park

Madison Street Store Open Every Evening

Some party fellows!

It's our 27th Birthday—and we're celebrating with 6 corking specials

SPORTS SUITS — *Verified $32.50 Quality!* We're putting our best foot forward for this event—and these are the star performers. Crown Shetlands and Sedan Saxonies—all of them fashioned by master-stylists in our Rochester plant. — $25 with 2 trousers

FLANNEL SLACKS — *Stacks of them!* Just in time for Decoration Day week-end. These are ALL WOOL flannels, the kind that will not shrink after a trip to the cleaner. Plain whites and a world of stripes. — $5.00

LINEN SUITS — *Special for Early Buyers!* Hot days ahead—but not for the men who wear one of these crisp *Irish Linens.* They're as cool as they look—and they'll stand lots of wear without wrinkling. — $10 coat and trousers

SPORT COATS — *Park Lane Flannels!*—and you know what that means. Superb needlework, flavored with a dash of carefree swank. You'll particularly like the new window-pane checks. And of course, there are plenty of the popular solid tones, too. — $12.50

CAMERON WORSTEDS — *Tough customers, these!* Smooth and pliable to the touch, easy on the eyes—and bear-cats for wear. Always in good shape, no matter how rough you treat them. Double-weaving does it. — $25 with 2 trousers

ROCHESTER QUALITY — *$10 under the market!* Bond is the only retailer with a factory in Rochester—the only retailer selling Rochester Quality without the usual extra third-party-profits. This means a $10 saving for Bond customers. — $30 with 2 trousers

"Charge it" with our Ten Payment Plan! It costs you nothing extra. Simply pay $5 at purchase, split the rest over ten weeks—*and that's all!*

BOND CLOTHES

65 WEST MADISON STREET

Next to Morrison Hotel—Madison St. Store Open Every Evening

WABASH AT MONROE—6339 S. HALSTED

Wabash Ave. and Halsted St. Stores Open Tuesday, Thursday and Saturday Evenings

CLAPP ASSERTS WOMAN SHARED INTEREST IN FISH

Utility Executive Fights "Love Balm" Suit.

New York, May 23.—[Special.]—Paul S. Clapp, $25,000 a year vice president of the Columbia Gas and Electric corporation testified in Supreme court today that Katherine Leary Bond, waitress suing him for $500,000 for alleged breach of promise, was, for the five years she was his "good friend," merely one of the lady friends who shared his interest in tropical fish.

Under cross examination, Mr. Clapp told Justice Aron Steuer and the jury that he never had considered Miss Bond his fiancée; that he had considered her "only as a friend—a good friend."

Just a "Good Friend."

Q.—A very good friend? A.—No, a good friend. I had a number of equally good friends during that period [1927 to 1932]. I did not feel that either of us was under exclusive obligation to each other.

Q.—Can you name the other woman with whom you were on equal terms of friendship. A.—[Stiffly] I'd rather not mention her name.

Q.—Well, would you be willing to refer to her as Miss X. A.—Yes.

Q.—Was it your habit to send similar telegrams signed 'love,' 'much love,' 'I've been thinking of you a great deal' and 'anxious to get back' to your friends? A.—I presume it was. Sending telegrams was a habit of mine and putting in the word 'love' is simply a conventional term.

Q.—Did you ever send a similar telegram to Miss X? A.—Yes. Miss X was one of several friends who were interested in my collection of tropical fish. While I was away, the maid took care of them, but occasionally one or another of my friends—including Miss Bond—would drop in to see if the fish were getting along all right.

He said there had been another young woman with whom he had been on "terms equally as friendly" as he was with Miss Bond and Miss X.

Q.—May we refer to her as Miss Y? A.—You may refer to her as Mrs. Deutsch.

Mrs. Rosalind Wainwright Deutsch is the woman Mr. Clapp married later, says Miss Bond, who then was a beauty shop operator. Miss Bond charges he promised to marry her and she, following his instructions, had set April 6, her birthday, for their wedding and had spent $286 of her own money for a trousseau.

HEADS KIWANIANS

Harper Gatton, Madisonville, Ky., elected president of Kiwanis International for the coming year at convention in San Antonio, Tex.
[Acme Photo.]

MILITARY COURT ASKS DISMISSAL OF COL. WILLIAMS

Finds Him Guilty of False Testimony.

[Chicago Tribune Press Service.]

Washington, D. C., May 23.—[Special.]—A court of general officers today today recommended Col. Alexander E. Williams, former assistant quartermaster general of the army, for dismissal from the service.

Col. Williams was found guilty of "soliciting and obtaining a loan of $2,000" from a lobbyist in connection with war department contracts for automobile tire tubes. He was also found guilty of giving false testimony regarding the loan before the house committee on military affairs.

Col. Williams is 60 years old. He has served in the army 37 years and in two wars. Recently he was in charge of army transportation in the quartermaster's corps with the temporary rank of brigadier general.

Department Tells Sentence.

The war department issued an announcement of the verdict reached after three days of the closed trial. The announcement read:

"The war department announced today that a general court martial had reached findings of guilty on two of the three specifications on which Col. Alexander E. Williams, quartermaster corps, had been on trial for the last three days at the war college, and had sentenced the officer to be dismissed from the service. The members of the court unanimously joined in a recommendation of clemency on account of the long and faithful service of Col. Williams."

The charges against Col. Williams were that as a brigadier general he obtained the $2,000 loan from Frank E. Speicher, a lobbyist, who was interested in interesting the war department in a tire tube. Also that he gave false testimony on the loan.

The third charge involved a second alleged loan of $2,500. The court martial reported there was no evidence of such a loan.

Williams Keeps Silent.

The findings of the court martial now go to the judge advocate general and the board of review, a statutory board of three officers of the judge advocate general's department. The holding and opinion of the board of review and the judge advocate general will be transmitted to Secretary of War Dern for final action by the President.

Col. Williams made no statement after the findings.

Williams' defense, as developed by J. Leonard Townsend, law partner of Former Attorney General A. Mitchell Palmer, attacked the credibility of Speicher.

Col. Williams won the silver star citation for gallantry in the Spanish-American war. During the world war he was chief quartermaster of the 3d United States army at Coblenz and was awarded the distinguished service medal.

MICHIGAN HOUSE PASSES BILL TO OUTLAW BALM

Lansing, Mich., May 23.—[Special.]—Unless Gov. Fitzgerald vetoes the bill, Michigan probably will outlaw suits seeking damages for breach of promise, alienation of affections, etc.

The Palmer bill, for that purpose, while defeated in the house yesterday, 41 to 39, with 51 votes necessary for passage, was reconsidered today and passed, 55 to 31.

During house debate Representative Charles Haight [Rep., Lansing] argued the bill virtually would license unprincipled men against "defenseless womanhood." Supporters of the bill, however, pointed out that the criminal laws would remain to punish such offenders. It was argued further that the bill as amended would permit suits by girls under the age fo 18.

Alienation of affections by "in-laws" also continues a potential source of damage suits under the act.

WINS 30 DAY STAY ONE HOUR BEFORE EXECUTION TIME

A stay of execution, telephoned to the Michigan City prison late last night by Gov. Paul V. McNutt of Indiana, halted the electrocution of Richard Chapman, 22 years old, of Hobart, Ind. Chapman, convicted of the murder of Henry Nolte near Gary last December, was scheduled to go into the chair immediately after midnight and the reprieve reached him only an hour earlier.

The stay of one month was granted on representations of attorneys that new evidence had been discovered. They intend to ask a commutation of sentence to life imprisonment. At his trial Chapman admitted the killing and also robbing of Nolte, his employer. He pleaded insanity. One of the claims now is that Chapman killed Nolte to avenge a wrong done to a girl.

For the last four months the killer, kept in death row at the prison, has maintained a stoical attitude. Last night, awaiting death, he ate the usual chicken dinner of the condemned.

CASH for OLD GOLD
JEWELRY, WATCHES, GOLD TEETH, PLATED ARTICLES, DIAMONDS, SILVER, PAWN TICKETS
This institution is operated by public spirited citizens to help you obtain PROPER CASH VALUE
Licensed on Treasury Dept. Form TGL-13
Established 1900
Chicago Gold Smelting Co.
37 South Wabash Ave.
Corner Monroe St., 3rd Floor
Member Chicago Assn. of Commerce

IN OUR ECONOMY SECTION
CLOSING OUT
79 Fur Coats
Including:
Raccoon! Leopard Paw! Northern Seal-dyed Coney! Lapin! Black Caracul! Beaver-dyed Coney!
$44
$85 VALUES
BUY NOW FOR FALL!
SMALL DEPOSIT...PAY BALANCE DURING NEXT 7 MONTHS
MILLER Fur Company
166 North Michigan Avenue.

THIS IS Schenley WEEK
Chicago! Come in and learn what the famous House of Schenley offers in quality and low prices.
Your Dealer

SCHENLEY'S GOLDEN WEDDING WHISKEY
America's Finest Blend
SCHENLEY'S AMERICAN CREAM A BLENDED WHISKEY RED LABEL-WHITE LABEL
SCHENLEY'S SILVER WEDDING LONDON DRY DISTILLED GIN
Copyright, 1935, Schenley Distributors, Inc. Chicago, Ill.
SCHENLEY'S CREAM OF KENTUCKY
Straight Whiskey—Kentucky's Favorite
OLD QUAKER DISTILLED GIN
85 PROOF
OLD QUAKER BRAND
The Friendly Straight Whiskey

The Sturdiness of Worsted . .
The Mellowness of Flannel in
Worsted Flannel Suits by
Robert Surrey
Exclusive HART SCHAFFNER & MARX Stylist

in SINGLE and DOUBLE BREASTED ENGLISH LOUNGE STYLES

THE shape-holding body of fine worsted—the mellow richness of fine flannel—what a perfect combination and all in one fabric, new Worsted Flannel. One of Robert Surrey's cleverest jobs of styling is here also to further heighten your interest. These are just about the smartest, freshest looking suits you've ever seen. Right for wear now and for the most of Summer too. Grey, blue and brown—solid colors and window-pane plaids. Specially attractive values at $33

WE INVITE REGULAR CHARGE and BUDGET ACCOUNTS
BASKIN
TWO STORES
133 South State Street
South of Palmer House
Clark at Washington
Temple Building
HART SCHAFFNER & MARX CLOTHES

BOOTH'S GIN
"HIGH & DRY"
NOW DISTILLED IN AMERICA BY PARK & TILFORD to save you 50%
It costs so very little more to serve the best BOOTH'S
PARK & TILFORD Distillers, Inc., N. Y.

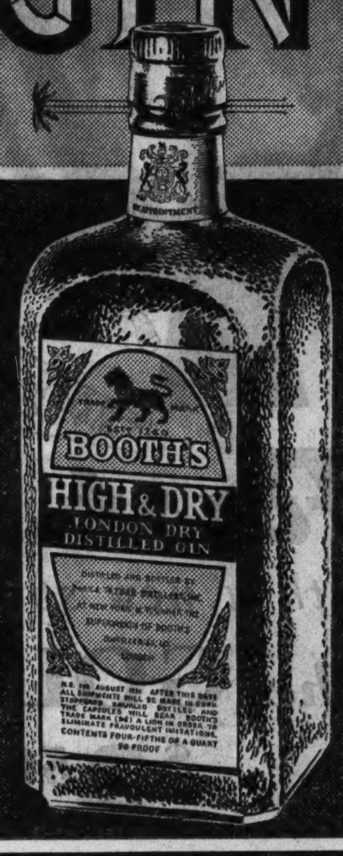

For timely, accurate stamp news, read the special Stamp Page which the New York Sun publishes every Saturday.
The Sun
NEW YORK

USE THIS COUPON
The Sun
280 Broadway, New York, N. Y. C. T.
Gentlemen: For the $1.50 enclosed, please send me for one year the Saturday Sun containing the Stamp Page and its many other special features and pages.
Name ....
Street and Number ....
City and State ....

(ADVERTISMENT.)
Clean Out Kidney Poisons
Wash Out Your 15 Miles of Kidney Tubes
If kidneys don't pass 3 pints a day and get rid of more than 3 pounds of waste matter, the 15 miles of kidney tubes and filters may become clogged with poisonous waste and the danger of acid poisoning is greatly increased. Bladder passages are difficult, which often smart and burn like scalding water and cause discomfort.
This acid condition, brought about by poor kidney functions is a danger signal and may be the beginning of nagging backache, leg pains, loss of pep and energy, getting up nights, swollen feet and ankles, rheumatic pains and dizziness.
Most people watch their bowels which contain only 27 feet of intestines but neglect the kidneys which contain 15 miles of tiny tubes and filters. If these tubes or filters become clogged with poisons, it may knock you out and lay you up for many months. Don't run any risk. Make sure your kidneys empty 3 pints a day.
Ask your druggist for DOAN'S PILLS, an old prescription, which has been used successfully by millions of kidney sufferers for over 40 years. © 1934, Foster-Milburn Co.

SKIN DISCOMFORT
Burning, smarting, itching irritations, anywhere on the body, quickly relieved, and healing promoted with safe, soothing Resinol. Doctors and nurses recommend it.
Resinol

Don't Endure Slipping FALSE TEETH
Do your false teeth drop or slip when you talk, eat, laugh or sneeze? Don't be annoyed and embarrassed a minute longer. FASTEETH, a new powder to sprinkle on your plates, holds teeth firm. Gives fine feeling of security and comfort. No gummy, gooey, pasty taste or feeling. Get FASTEETH today at Walgreen's or any other drug store.

will not rub off
CARBONA
SHOE WHITENER
FOR ALL WHITE SHOES
BOTTLE or TUBE 10¢ & 25¢

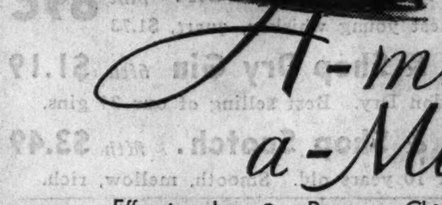

A-mile-a-Minute
Effective June 2—Between Chicago and
ST. LOUIS
"Banner Blue Limited"
One of America's finest air-conditioned trains . . . now the fastest ever operated between the two cities on a regular schedule.
5½ HOURS
Air-Conditioned
The highest standard of modern air-conditioned equipment. Observation-drawing room-parlor cars . . . lounge-parlor cars . . . reclining chair cars . . . splendid meals . . . delightful surroundings . . . smooth, easy riding roadbed . . . greatest degree of comfort, rest, convenience.

NEW AFTERNOON TRAIN
"St. Louis Special"
Lv. Chicago, Dearborn Sta. .. 4:50 pm
Lv. Chicago, Englewood ... 5:04 pm
Ar. St. Louis, Delmar Station. 11:15 pm
Ar. St. Louis, Union Station .. 11:35 pm
New Morning Train
St. Louis to Chicago
Lv. St. Louis, Union Station .. 9:05 am
Lv. St. Louis, Delmar Station .. 9:20 am
Ar. Chicago, Englewood .... 3:28 pm
Ar. Chicago, Dearborn Sta. .. 3:45 pm
Air-conditioned parlor-lounge-dining car, reclining chair car. Splendid meals.

Chicago to St. Louis
Lv. Chicago, Dearborn Station ... 12:30 noon
Lv. Chicago, Englewood .... 12:43 noon
Ar. St. Louis, Delmar Station ...... 5:42 pm
Ar. St. Louis, Union Station .... 6:00 pm
St. Louis to Chicago
Lv. St. Louis, Union Station .... 12:20 noon
Lv. St. Louis, Delmar Station ...... 12:34 noon
Ar. Chicago, Englewood .... 5:33 pm
Ar. Chicago, Dearborn Station ... 5:50 pm
Wabash Ticket Offices, 101 S. LaSalle St., Dearborn Station and Englewood. Phone HArrison 4500
WABASH RAILWAY

ADVERTISE IN THE CHICAGO TRIBUNE

THOUSANDS PAY LAST RESPECTS TO JANE ADDAMS

Funeral Held in Court at Hull House.

BY VIRGINIA GARDNER.

(Pictures on back page.)

Funeral services for Miss Jane Addams were held yesterday afternoon in the open courtyard bounded by the buildings of Hull house, the social settlement she founded at 800 South Halsted street. Last night the body lay in the dining room of Hull house, where the workers of the settlement were alone with their friend, the public being excluded. This morning the body will be taken to Cedarville, near Freeport, Miss Addams' birthplace, for burial.

Policemen from the Maxwell street station, all of whom had passed before the casket during their hours off duty the previous day, said that more than 4,000 persons lined Halsted street from Gilpin to Polk streets and heard the funeral services through an amplifying mechanism.

Shops Are in Mourning.

It was a solemn crowd. The Greek, Mexican, and Italian business houses of the street were hung in purple crape or purple paper ribbons in mourning for Miss Addams.

Within the courtyard 2,000 men, women, and children of the neighborhood stood closely crowded to hear the services. They were simple, friendly rites. Dr. Charles W. Gilkey, dean of the University of Chicago chapel, who conducted them, spoke of the significance of "this company of her fellow citizens—say, rather, her neighbors, drawn here by a common sympathy which binds us all together."

A swarthy man stood, his arms folded, his eyes sad, a few feet away. Women wept quietly. A woman with a lean, dark face wiped her eyes with a corner of the white shawl which partly covered her gray hair. A Mexican mother rocked a sleeping child in her arms and looked past the speaker at the flower covered casket.

Scene Is Striking.

It was a striking scene, with the sunlight streaming down into the courtyard and upon the bare heads of men and women. The Hull House workers had arranged the flowers in a way they felt would please Miss Addams, one said. Floral pieces were hung from the windows opening on the courtyard, making splashes of color against the faded old brick walls.

There was no discrimination. A large wreath of orchids and lilies-of-the-valley sent by a wealthy man and his wife was no more prominently displayed than the blanket of bright red roses sent by one of the mothers' clubs of Hull House.

The casket was hidden beneath a blanket of lilies-of-the-valley, white baby iris and delphinium, and banked with evergreen. It was in the center of the raised terrace at one end. Sheaths of calla and Easter lilies were at either side, and lilies-of-the-valley at its base. Around the foot high walls of the terrace were gay tulips, bending from the soft colored pottery bowls made in Hull House by children.

No Bitterness in Death.

"The sorrow which follows a death such as this can have no bitterness about it," Dean Gilkey quoted from a memorial address given for a friend of hers by Miss Addams herself.

Again her words came back to apply to her death more justly than any Dean Gilkey could find, with her definition of eternity, quoted by him, "not as a duration of time but as a certain quality of soul."

He spoke of the tolerant way in which Miss Addams "met the misunderstanding and misrepresentation with which humanity always stones its prophets, then gathers to build their sepulchres."

Notables Are There.

Among those who heard the address were Harold McCormick and his sister, Mrs. Emmons Blaine; Robert Maynard Hutchins, president of the University of Chicago; Chief Justice John J. Sonsteby of the Municipal court; Harold Ickes, secretary of the interior, long a friend of Miss Addams; Edward Eagle Brown, former resident of Hull House and president of the First National bank; Joel Hunter of the United Charities; Miss Sophronisba Breckinridge of the University of Chicago; Edward L. Ryerson Jr., Mr. and Mrs. George Packard, Henry Chandler, lawyer, and Prof. Arthur Todd of Northwestern university. Seated with them on the platform were numerous workers of Hull house.

Girls from the neighborhood who take singing lessons at Hull house sang before and after Dean Gilkey spoke. Dr. Graham Taylor, head of the Chicago commons, 80 year old coworker with Miss Addams, gave the benediction.

A memorial service for Miss Addams will be held at Sinai temple, 4600 South Parkway, at 11 o'clock Sunday morning. In New York the National Child Labor committee adopted a memorial on the death of the social leader.

MARTINI & ROSSI

VERMOUTH

• Ask for it by name —for your palate's sake!

Imported by W. A. Taylor & Co., N.Y.

MILTON M. FRIEDMAN
Middle Western Representative

GENERAL IN CITY

EVANGELINE BOOTH AND W. A. M'INTYRE.
[TRIBUNE Photo.]

A tribute to Jane Addams as a great conciliator was paid yesterday by Gen. Evangeline Booth of the Salvation Army, who stopped in Chicago for the day en route to London from a world evangelistic tour.

"Miss Addams was my dear and true friend," said Gen. Booth, "and America and the world at large have lost a great benefactress. We long had been in agreement on two vital social and moral issues—world peace and prohibition."

Gen. Booth said that she and Miss Addams had carried on considerable correspondence and that she had planned to discuss with Miss Addams, while here, an address on peace which she will make in London on Dec. 3 as part of a program sponsored by the league of nations.

At a special meeting of the board of directors of the Jewish People's institute yesterday a resolution was adopted paying tribute to Miss Addams. Condolences on the death of Miss Addams from the government and people of Chile were delivered at the state department in Washington in a message relayed by the embassy there.

DATA ON LEGION FUNDS LACKING; REPORT DELAYED

Inability to get information from the state department of the American Legion forced postponement last night of an expected report to a meeting of the Cook county council of the Legion on the status of a trust fund in the hands of the Chicago Title and Trust company. The meeting was held in the city council chambers.

The fund, which has been a source of considerable debate, is a reserve of the state department of the Legion, and has been accumulating since 1926. It should now amount to some $171,000, Legion officials said, but depreciation of real estate bonds and mortgages and other factors have considerably diminished it.

The Cook county council appointed a committee of five to investigate the condition of the fund, but the Title and Trust company did no furnish the information. The company did make a full statement to a committee from the state department of the Legion, but James P. Ringley, representing this committee, refused to turn it over to the county committee.

He explained that he was not really withholding it, but that his report must go to Paul G. Armstrong, state commander, and the county committee would have to get the information from Armstrong. This was explained at the county meeting last night.

20 AUTO DEALERS AGREE TO RAISE PAY, SAYS UNION

Don Burows, president and business agent of the Automobile Mechanics union, local 701, anounced at a meeting of the union in Machinists' hall, 113 South Ashland avenue, last night, that twenty automobile dealers had agreed to the union demands for an increase from 75 cents to 90 cents an hour.

As a result, the 400 mechanics in these shops have been sent back to work. There still are 1,500 mechanics on strike from other shops of members of the Automobile Trades association, Burrows said.

Since the association refused to negotiate with the union concerning the increase, the strike was called and the union representatives have been negotiating individually.

ROB JUNK MAN OF $7.

Herman Fisher, 2814 Roosevelt road, was robbed of $7 yesterday as he was driving his junk wagon through an alley behind 3007 Van Buren street.

INLAND WATER ROUTE FORGES AHEAD IN USES

Cargo for Kansas City Goes On by Barge.

The first commercial cargo from great lakes vessels bound for a central western point through the Illinois and Mississippi waterways, arrived at the north pier in Ogden slip here last evening when the steam Mondoc of Fort William, Ont., tied up with 1,000 tons of merchandise, destined for Kansas City, Mo.

This shipment is the first in which purchasers in inland cities have utilized the water route from the lake states and Canadian shores for transportation of their commodities. It is a pioneer cargo which should point the way to a substantial volume of similar business once the benefits of this inexpensive and direct route are realized, shipping men said.

Lake Trip 686 Miles.

The consignment that arrived yesterday, consisting entirely of newsprint paper, left mills in Fort William, 686 miles from Chicago and the chief northerly port on Lake Superior, last Tuesday morning. The trip here consumed approximately 68 hours, it was explained by Capt. William Beatty, who commands the Mondoc.

An hour after the ship docked the heavy rolls of paper were being hoisted on the Mondoc's own booms and swung into hatches of a 3,000 ton barge of the Federal Barge line which tied up alongside the freighter. The transhipment thus is conducted in a single operation, eliminating unloading on a dock and a later reloading into the barge.

Some time today, with the transfer completed, the barge will start down the canal and the Illinois river. The route will take it into the Mississippi, south to the Missouri, and thence westward up that river to Kansas City. The paper will be delivered there to the Kansas City Star, a daily newspaper.

The newsprint shipment follows a route pointed out by THE TRIBUNE in April, 1933, when a trial cargo of newsprint from this newspaper's own mills at Thorold, Ont., was transhipped to barges here and floated down the Illinois waterway, soon after it was opened. This particular consignment constituted 202 tons and was delivered to the Peoria [Ill.] Star.

The trial cargo was a practical demonstration of one other commercial use of the waterway. The cargo that arrived last evening emphasized this phase of the waterway's value.

WORKERS OF BERLIN ARE ORDERED TO QUIT RELIGIOUS SOCIETIES

[Copyright: 1935: By the New York Times.]

BERLIN, May 23.—Workingmen in the Berlin area today were given a sharp warning from the district head of the Nazi labor organization, the German labor front, that they must withdraw from Catholic or Protestant workingmen's societies.

The district leader's declaration was a reiteration of the labor front regulation forbidding a workingman to belong simultaneously to a church workers' society and a Nazi organization. Membership in the latter has now become practically compulsory for men who want to keep their jobs.

The attitude of the Nazi party is that the church has no place in the social life, recreations, or occupational activities of any German.

NEW TYPE BUSES APPROVED HERE; PLAN 548 MORE

Begin Replacement of Present Equipment.

(Picture on back page.)

Two new type buses which have been operated experimentally in the city during the last three months were declared satisfactory by the Chicago Motor Coach company yesterday and formally accepted. At the same time it was announced that 548 more of the same type would be ordered during the next three years to replace the buses now in service.

Of the two coaches approved yesterday, one is single decked and the other double. Both embody radical departures in construction from the present type and provide greater passenger comfort. They also cost less to operate and maintain, according to W. J. Sherwood, general manager of the company.

Orders have already been placed for 30 of the new single deck buses, which carry thirty-two passengers, and which are expected to be in service by June 30. The factory in Detroit where they are being made is now being equipped to make the double deck type, which will carry seventy-three passengers. One hundred of the double deck buses are to be ordered upon completion of this preliminary work, according to Mr. Sherwood.

Streamlined; Engine Behind.

Both types of vehicle are streamlined and carry the engine in the rear. This motor placement eliminates gasoline fumes from the bus interiors, obviates much noise, and in the case of the double deck buses makes it possible to provide more headroom for passengers, Mr. Sherwood pointed out.

Experiments are being carried on with an automatic gear shifting mechanism. This feature, Mr. Sherwood said, will further cut down noise and will relieve the driver from the manual work of changing gears, thus leaving him free to give more attention to trafic and to the needs of his passengers.

Special seats have been developed for the new buses. These are built on a tubular frame, and have a sponge rubber, springless seats that are form fitting and ventilated. The upholstery used is mohair pluss in varied bright colors. Each double seat has an individual light.

New Ease in Riding.

The new seats coupled with a redistribution of weight, effected by the new motor placement, produces a riding ease that is absent from the present vehicles, as was demonstrated in tests yesterday.

"We believe," said Mr. Sherwood, "that we have perfected new equipment to the point where we may safely go ahead with our replacement program. One of our major problems was to provide ample head room in double deck buses without sacrifice of passenger comfort. We are limited by the fact that we cannot exceed an overall height of 12 feet 11⅛ inches because of low viaducts."

By redesigning the double deck vehicle radically, full standing room for a person of ordinary height has been achieved. The buses to be replaced include 187 single deckers and 362 double deckers. The first of the new double deckers are expected to go in service early in 1936.

PEACOCK
Gift and Art Galleries
. . . silver finished cigarette boxes

Size 3½ x 4½ inches

None C.O.D.

Copied from an old Sheffield serving piece, specially effective for table use . . . lacquer finish to help prevent tarnishing.

C. D. PEACOCK
JEWELERS SINCE 1837
State and Monroe « » Palmer House Corner

MANDEL BROTHERS
a store of youth a store of fashion a store of moderate price©

Bright Velvet and Frills Accent
Mousseline Prom and Wedding Party Frocks
$15

Mousseline de Soie party frocks, as breathlessly lovely as the pretty "young things" for whom they were designed. The frill-down-the-front model in lilac, peach, pink or white with vivid velvet sash. Detachable cape frock in maize, aqua, hyacinth, or white. Sizes 12 to 18. Others priced to $22.75.

No Mail or Phone Orders.
Pin Money Dress Shop—Fourth Floor—Wabash.

MANDEL BROTHERS
a store of youth a store of fashion a store of moderate price©

FRIDAY and SATURDAY
Movie Camera and Projector
$34.95 complete
Only $5 Down
$5 Monthly, Small Carrying Charge

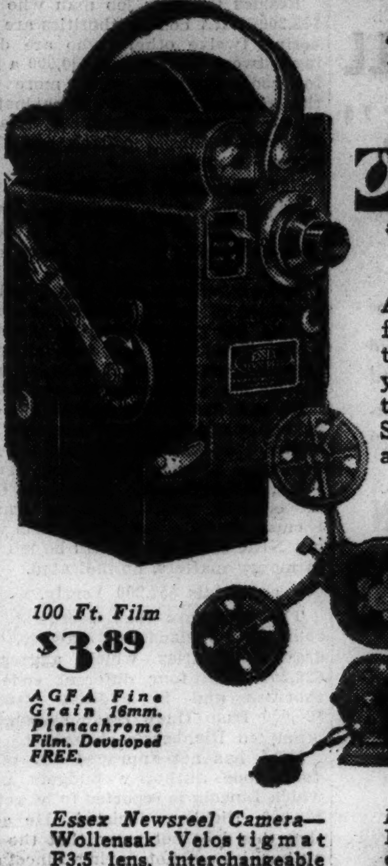

A priceless record . . . fun to make . . . fun to look at . . . movies you'll enjoy in the years to come. Buy Friday and Saturday at this remarkably low price.

100 Ft. Film $3.89
AGFA Fine Grain 16mm. Plenachrome Film. Developed FREE.

Fully Guaranteed

Mail and Phone Orders Filled

Essex Newsreel Camera—Wollensak Velostigmat F3.5 lens, interchangeable with telephoto and wide angle lenses. 100 ft. capacity, footage indicator. Motor driven. Can take movies in color—the color is in the film. Separately, $19.95

Excel Movie Projector—Easy to operate. Motor driven. A. C. or D. C. current. 400 ft. capacity; 16mm. Splendid illumination and definition. Reverses, stills. Quantity limited, so we advise early shopping. Separately, $18.95

Camera Section—First Floor—Wabash.

MANDEL BROTHERS
a store of youth a store of fashion a store of moderate price©

With Heel-less Sandals and your Evening Sari, Wear

Russet Make-Up

Introduced by Frances Denney

Now that Fashion has gone to the Orient for inspiration, Frances Denney presents the perfect make-up for your exotic new clothes. Its warm, rich tones are flattering with daytime costumes, too, and will give your skin an interesting new depth.

Russet Foundation	*Russet Compact*
Lotion $1.65	*Rouge* 85c
Russet Powder Base...$1.00	*Russet Creme Rouge*..$2.00
Russet Powder..$1.50, $3.00	*Russet Lipstick*.......$1, $2

Frances Denney's Representative will be in the department today to advise you on proper and interesting make-up.

Mandel's Toiletries—First Floor—State.

MANDEL BROTHERS
a store of youth a store of fashion a store of moderate price©

Four New Shades to Wear with White!
Our Lowest Price!
Ringless Chiffons

They're beautifully sheer and clear, with the Stop-a-Run feature, all-silk heel and plated sole to insure long wear. Made by the Genuine Three-Carrier ringless process.

TEA-DANCE—a neutral beige for sheer white.
TROPICA—light suntan to wear with pastels.
JAVATAN—medium sun-tan for all occasions.
COPPERSKIN—that deep, reddish ultra-smart tan.

66¢

Ringless, super-sheer, three-thread chiffon hose for dress-up wear! They have deep shadow hems, all-silk soles and heels. 79c

Mail and Phone Orders Filled on Two Pairs or More.

Mandel's Hosiery—First Floor—State.

MANDEL BROTHERS
a store of youth a store of fashion a store of moderate price©

now that you've moved, put your new home in sparkling order with

VAPOO
$1

Economy Can (double size), $1.50

The Wonder Cleaner for Rugs, Draperies, Upholstery

Merely whisk it on with a cloth or brush . . . removes hair oil, perspiration stains, dirt film and dust in a twinkling! "Sanitizes" as it cleans! 1 small can cleans 3 sofas, 10 chairs, or a 9x12 rug.

Mail and Phone Orders Filled
Mandel's Notions—First Floor—State.

MANDEL BROTHERS
a store of youth a store of fashion a store of moderate price©

Children Will Like These Hose as Much as Peppermint Candy!

Phoenix Candy Stripe
ANKLETS 29c

—And we're giving a stick of peppermint candy with every purchase of these vivid new socks, today and Saturday! Half socks and anklets, in smart stripes and bright colors. Sizes 6 to 10½.

First Floor and Sixth Floor—State.

FOUR CODE JOBS HELD BY LAWYER PAY HIM $28,200

Salaries Must Be Cut, Says Richberg.

Washington, D. C., May 23.—[Special.]—Disclosure that one man was receiving salaries totaling $28,200 from four separate NRA code authorities today drew from Donald R. Richberg, NRA chairman, the prediction that code authority salaries soon may be forced to conform with federal wage rates.

Besides the four job man who gets $28,200, NRA code authorities are harboring twelve others who are drawing between $20,000 and $30,000 a year for code authority work, more than the government pays its cabinet officers, inquiry disclosed. A total of 397 code authority officials get $5,000 a year or more.

Richberg's Pay $14,000.

In addition NRA proper pays Richberg $14,000 a year and $12,000 to each of the six other NRA board members, a further investigation of high salaries revealed. NRA staf members, exclusive of code authority employés, include 349 persons getting $5,000 or more. Total NRA and code authority expenses were revealed to be approximately 53½ million dollars annually.

To curb the $20,000 and $30,000 code authority salaries the government may collect code assessments and fix code authority salaries under any revised NRA, Richberg said. Only those trade associations which wish to finance themselves on a voluntary basis without NRA enforcement will be left free in money matters, he indicated.

Totals $52,200 Yearly.

The disclosure that George J. Lincoln Jr., Philadelphia lawyer, was drawing salaries which aggregated $28,200 from four different code authorities and in addition drawing $24,000 from three trade associations prompted Richberg's statement.

NRA has not approved any of the four code authority budgets under which Lincoln is reported to be getting $28,200, Richberg insisted. He added that this does not mean that the code authorities are not paying Lincoln the money, but that the code authorities can not use NRA enforcement machinery in collecting the funds for the budget.

Four Salaries $28,200.

The four code authorities and the amounts which Lincoln is scheduled to receive from each, as listed by Richberg today, are:

Paper milk bottle cap industry, $9,000; cylindrical liquid tight paper container industry, $9,000; sanitary milk bottle closure industry, $6,000; and the bulk drinking straw, wrapped drinking straw, wrapped tooth pick, and wrapped manicure stick code authority, $4,200.

Reading of the list of fantastic industries by Richberg brought a snicker from reporters at the NRA chairman's press conference. In addition, Lincoln is receiving a total of $24,000 from three paper trade associations, according to NRA reports.

Withhold Budget Approval.

NRA's budget section was withheld approval from the four code authority budgets and will not put the government's approval or enforcement behind them unless the salaries to Lincoln are explained satisfactorily, Richberg said. He pointed out that Lincoln may have a large staf to be head of a legal firm.

Richberg expressed the opinion that any new NRA ought to provide for government collection of code funds with government salary scales prevailing. Code authorities would have to accept this status or finance themselves by voluntary contributions without government support as trade associations, he said.

MEXICO CITY GIRL 'JILTS' LAD WHO FLEW OCEAN TO CLAIM HER

MEXICO CITY, May 23.—(AP)—Even though he flew an ocean ostensibly to propose to her, Señorita Maria Elena Rivero Corral doesn't think she'll marry Juan Ignacio Pombo, the Spanish air cavalier.

"We're only friends," the pretty 17 year old Spanish girl said here today. "There is no romantic attachment of any kind between us. I met Juan at a beach in Santander and later knew him in Madrid, Paris, and London. We have been good friends about a year, but that's all. I believe he is joking."

She said she would meet Pombo at the airport here when he arrives.

Pombo, 21 years old, flew from Bathurst, Gambia, West Africa, to Natal, Brazil, in just over 16 hours en route to Mexico. Dispatches from Natal said he plans to take off tomorrow for Belem, the next stop of his flight.

Chicagoan Gets Year for Hiding Baby Face Nelson

San Francisco, Cal., May 23.—(AP)—Clarence Lieder, 29, former Chicago garageman, today pleaded guilty to charges of conspiring to harbor "Baby Face" Nelson, slain gangster, and was sentenced by Federal Judge Walter C. Lindley to a year and a day in federal prison and fined $1,000.

THREE ROB PHYSICIAN.

Dr. Roger W. Poborsky, a physician with an office at 5548 West 65th street, was robbed of $70 and a diamond ring valued at $3,000 yesterday. Three men held him up in front of the Evangelical Deaconess hospital, 5421 South Morgan street.

CALLS NEW TVA BILL A COVERING OF OLD MISDEEDS

McLean Charges Attempt to Beat Courts.

Washington, D. C., May 23.—(AP)—A blunt assertion that proposed legislation to increase the scope of the Tennessee Valley Authority is intended to "validate illegalities" of the TVA was tossed to the house military committee today by one of its leading Republican members.

In addition, said Representative D. H. McLean [Rep., N. J.], the legislation would give TVA 100 million dollars to compete with private utilities, attempt to circumvent a federal court decision, and change entirely the present TVA power program.

McLean inserted these comments in his questioning of David E. Lilienthal, TVA director, who helped draft the legislation.

Hits Provision for Dams.

McLean struck particularly at a provision in the bill that mentions the Wheeler and Pickwick landing dams, now under construction. Contending TVA began building them without the sanction of congress, he said they are "wholly illegal" and "if we pass this act we validate all those illegalities."

"If there were any illegalities, the legislation might validate them," Lilienthal asserted, but argued that as TVA construed the law, it could construct the two dams.

Turning to another section that would clarify the TVA electric program and allow TVA to sell power it generates in excess of government needs, McLean asserted the paragraph was designed to expand the electric program.

"The purpose is to change entirely the electric power policy as it is in existing law," he asserted.

"I disagree with that," Lilienthal remarked abruptly.

Aimed at Grubb Decision.

Lilienthal admitted, however, that the section was aimed in part at a decision of Federal Judge Grubb in Birmingham holding TVA had no authority to market surplus power.

The committee planned to conclude its hearings on the controversial legislation with the questioning of Controler General McCarl tomorrow.

Although contending he could not approve an amendment stating without qualification that TVA must sell power for at least its production cost, Lilienthal said it would be well to put in the law some specific provision "to assure that TVA power development will not be a burden on the taxpayer."

Nevertheless, he insisted, mere legislation cannot prevent TVA's having a loss on its power program if it is unable to obtain a market.

TENNESSEE OFFICIAL ASKS FOR SIDEWALKS ALONG STATE ROADS

Nashville, Tenn., May 23.—[Special.]—To cut down the rising tide of highway accidents in this state, which has no legal speed limit, H. S. Wallace, commissioner of highways, hopes to obtain a $2,000,000 system of safety sidewalks parallel with state highways. He will present that plan at Washington next week, asking to share in the 4 billion 800 million work relief program.

The program calls for concrete sidewalks to be built along public highways in unincorporated towns and in suburbs of cities where sidewalks are not provided now.

Wallace says his program "would provide work for thousands and would reduce dangers due to people's walking on the roads and to children's roller skating on the highways.

GIVES HEKTOEN LECTURE.

Dr. Timothy Leary, professor emeritus of pathology at Tufts college medical school, Boston, will give the eleventh Ludvig Hektoen lecture of the Frank Billings Foundation before the Institute of Medicine of Chicago this evening in Thorne hall on McKinlock campus of Northwestern university.

PLAN TO DEPRESS WAUKEGAN ROAD HALTS LAWSUIT

Condemnation proceedings which have held up work on a $300,000 grade separation at Waukegan road and the Milwaukee railroad tracks south of Glenview will no longer be necessary, it was revealed yesterday. The railroad has abandoned plans to elevate Waukegan road and will cause it to pass under the tracks instead.

The new plans were disclosed before Judge Albert E. Isley of Newton, sitting in the Circuit court here, when attorneys for the railroad moved for dismissal of a condemnation petition against land east of the proposed improvement owned by Mabel Noble.

Decision to depress the highway came, the attorneys explained, after juries in condemnation actions had awarded George Schmidt $13,500 and Mrs. Mabel I. Anderson $19,500 for plots of ground that would have been used had the original plans been carried through.

The grade separation was ordered by the Illinois commerce commission as a result of numerous deaths at that point. The cost will be borne by the state highway department. Railroad officials said work would begin in a few days.

"TASTE THRILL OF MY LIFE"

"I thought I'd met all the good ones, but, mister, here's absolute top for a swell tasting liquor. The real flavor of ripe luscious apricots, warm and smooth STRAIGHT, and what miracles it does to cocktails. You'll say...DELICIOUS."

OLD MR. BOSTON APRICOT NECTAR

ALSO CHERRY BLACKBERRY PEACH

* *
* *

ADVERTISE IN THE TRIBUNE

* *
* *

When it's STANDARD RED CROWN
You GO FARTHER per gallon

The Superfuel with Still More LIVE POWER for 1935

Effective June 2nd

NEW SERVICE
Faster Time
TO ST. LOUIS

5½ HOURS

ALTON LIMITED *Air-Conditioned*		NEW TRAIN *Air-Conditioned*	
Leave Chicago	12:30 p. m.	Leave Chicago	4:15 p. m.
Arrive Springfield	3:55 p. m.	Arrive Springfield	7:40 p. m.
Arrive St. Louis	6:00 p. m.	Arrive St. Louis	9:45 p. m.

Observation Car, Drawing Room Parlor Cars, Dining Car, Chair Cars.

ADDITIONAL SERVICE
AIR-CONDITIONED EQUIPMENT

	THE MAIL	FAST MAIL	MIDNIGHT SPECIAL
Leave Chicago	6:45 p. m.	11:30 p. m.	11:59 p. m.
Arrive Springfield	10:45 p. m.	3:45 a. m.	....
Arrive St. Louis	1:20 a. m.	6:45 a. m.	7:43 a. m.

ALSO NEW SERVICE AND FASTER TIME—ST. LOUIS TO CHICAGO
Air-Conditioned Equipment

	Alton Limited	Lincoln Limited	New Train	Fast Mail	Midnight Special
Lv. St. Louis	8:58 a. m.	1:00 p. m.	4:00 p. m.	11:45 p. m.	11:59 p. m.
Ar. Springfield	10:55 a. m.	3:19 p. m.	6:05 p. m.	2:08 a. m.	....
Ar. Chicago	2:28 p. m.	7:45 p. m.	9:45 p. m.	6:45 a. m.	7:30 a. m.

All Time shown is Central Standard, 1 hour earlier than Chicago Daylight Saving Time.

Remember—ONLY THE ALTON
Provides This Convenient and Frequent Service

Union Station to Union Station—Shortest Route
Double Track—Convenient Schedules

"The ABRAHAM LINCOLN"
New Streamlined Steam Train will be placed in regular service between Chicago and St. Louis July 1st.

For reservations phone WEBster 4242 or FRAnklin 6700

THE ALTON RAILROAD
THE ONLY WAY

NOW! Sears Clothes Sold on Easy Monthly Payments
Four Months to Pay—Little as $4 Down
Carrying Charge for Extended Payments Is Added to Our Low Cost Price

GABARDINE WORSTEDS
$22

Fashion Tailored
SPRING SUITS FOR MEN

1935's ace style fabric, GABARDINE got off to a big lead at southern resorts this Winter. Now it's going great guns all over the country. You're certain to like it as Sears presents it—Fashion Tailored, carefully needled, smartly styled. In sport styles for the most part, with yoke, shirred and inverted pleat backs, tricky fronts, novelty pockets and cuffs, and front pleat trousers. Men get a great kick out of our sports gabardines. Their smile broadens when they think how little Fashion Tailored suits cost and how easy it is to pay for them on Sears Monthly Payment Plan.

Wide Choice of Worsted Suitings

Fine worsteds, rough tweeds, bold herringbones, hound's tooth checks and a lot more—made up in sports and conservative styles and Sears priced to bring you the biggest possible suit value at $22.

Fashion Tailored Suits on Sale at All Six Stores of

Sears, Roebuck and Co.

Every drop—
honest old Scotch!

Johnnie Walker

SCOTLAND'S MOST FAMOUS WHISKY

BORN 1820...
still going strong

Blended and Bottled in Scotland

RED LABEL
All 8 years old

BLACK LABEL
All 12 years old

CANADA DRY GINGER ALE, INC., NEW YORK, SOLE DISTRIBUTOR

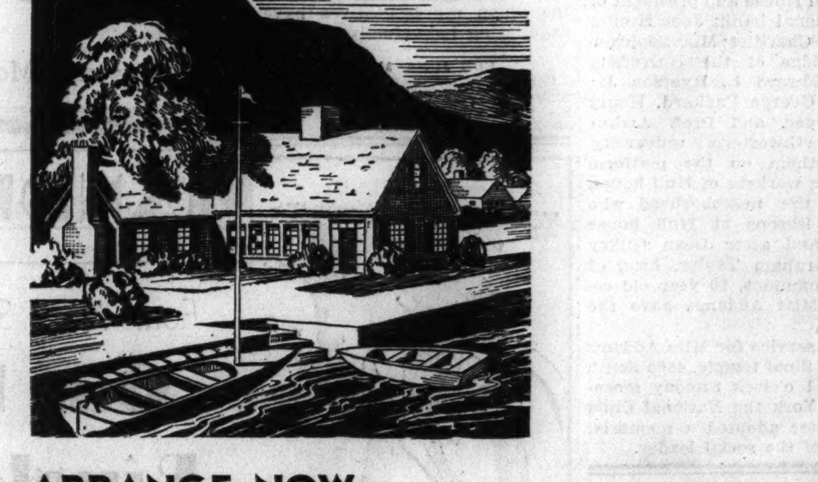

ARRANGE NOW
TO RENT YOUR
SUMMER HOME!

How about a place in the country this summer? Start looking for the right one now in the Tribune want ad section. Many owners who are leasing their summer homes for the season are now advertising them in the *To-Rent—Resorts* columns.

If you rely on Tribune want ads, you are sure of a good selection from scores of well equipped places where you can enjoy genuine rest and relaxation and your family can get plenty of fresh air and sunshine.

Begin your hunt today! And—while you are picking out the home you want to rent—note the bargains in vacation accessories of all kinds that Tribune want ads offer!

O'CONNOR & GOLDBERG

first to present

SENSATIONAL CHANGES IN MEN'S SHOE STYLES

ALL WHITE with plain toe. $3.65

ALL WHITE with wing tip. $3.65

THE O-G KENT in WHITE, BLUE, GREEN or BROWN with thick crepe soles. $3.95 *Ask for it by name*

ALL WHITE or BLACK or BROWN; punched throughout. $3.65

THE O-G ST. JAMES ... of GENUINE BUCKO in WHITE, BROWN or GREY with thick crepe soles. $4.95 *Ask for it by name*

THE O-G MONK of GENUINE BUCKO in WHITE or BROWN with thick crepe soles or BLACK or BROWN CALF with leather soles. $4.95 *Ask for it by name*

GENUINE BUCKO in WHITE, BROWN or GREY. $5.45

...and are

INTRODUCING THEM AT THIS VERY SPECIAL PRICE

$3.65

Others also specially priced at $3.95 to $5.85

EVERY PAIR AT EVERY PRICE A SPECIAL VALUE

new styles • new leather treatment • new colors • authoritative • complete • authentic

FEATURING **GENUINE BUCKO**

Here are shoes that will be seen wherever smart men will be seen, this summer . . . because they are the approved *new* styles that are creating such a sensation in the authentic fashion reviews in leading men's fashion magazines.

These O-G Shoes are more than style-leaders . . . they contain much more quality than their low price indicates . . . they are shown in limitless designs . . . and their comfort is assured . . . because

they are already "Broken-in"

MOST STYLES IN SIZES UP TO 14 . . . AAA TO D

Finest grade of Genuine WHITE BRAZILIAN BUCKSKIN with tipped or plain toes. $5.85

O-G
SHOES FOR MEN

Mail orders receive prompt, careful attention

205 S. STATE STREET | **159 W. MADISON STREET**

4616 Sheridan Road | 4040 W. Madison St. | 835 E. 63rd St. | 2748 Milwaukee Ave.
3300 Lawrence Ave. | 6348 S. Halsted St. | 1253 Milwaukee Ave. | 3225 Roosevelt Road

ALL O-G STORES OPEN SATURDAY NIGHT

FREE EXHIBIT OF THE
Hiawatha
FIRST OF THE SPEEDLINED TRAINS

This new type train, to be operated between Chicago-Milwaukee-St. Paul-Minneapolis, will be on display

FRIDAY, MAY 24
AND
SUNDAY, MAY 26
10:00 A. M. TO 8:00 P. M.
(Daylight Saving Time)
UNION STATION
CHICAGO

See America's First Streamlined Super-Speed, Steam Locomotive

See the Brand New Stream-Styled Train, the Tip Top Tap Room and the Beaver-Tailed Parlor Car

The MILWAUKEE ROAD

ILLINOIS SENATE ASKED TO CURB ELECTION COSTS

Bill to Cut Candidates' Funds Near Vote.

BY STANLEY ARMSTRONG.
[Chicago Tribune Press Service.]

Springfield, Ill., May 23.—[Special.]—In the wake of Democratic rejection of permanent registration bills in the house and ouster of Arthur J. Bidwill, a Republican, from the senate, the upper chamber today pushed forward on its calendar the corrupt practice act introduced early in the session by Senator Thomas P. Gunning [Rep., Princeton].

Before that measure was advanced today to third reading—the passage stage—Senator Gunning had an amendment adopted limiting expenditures of a candidate in an election or primary to three cents, instead of five, for each vote cast in the last preceding election for the office for which he is a candidate.

Forbids Going Into Debt.

The bill would prohibit candidates from making disbursements when there are not adequate funds, or from accepting contributions during the five days preceding an election or primary. It would forbid contributions under false names or by corporations or public employés. A list of contributions over $10 and disbursements over $5 must be filed with the secretary of state.

Candidates referred to in the bill are persons running for congress, the general assembly, state offices, state's attorneys, and the Supreme, Circuit, Superior, county, and Probate benches.

Bills Passed by Senate.

Bills passed today by the senate were:

S. B. 476, R. M. Shaw [Dem., Lawrenceville]—Authorizing the governor to appoint one member to an interstate oil compact commission. The terms of such a compact permit states to adopt laws or enforce present laws for the conservation of gas and oil. State may withdraw on 60 days' notice.

H. B. 12, Edward Skarda [Dem., Chicago]—Takes Chicago out from act permitting cities owning a water works system to contract for the filtration of the water supply.

H. B. 198 and 199, Bernice T. Van Der Vries [Rep., Winnetka]—Provides that school districts having less than 200,000 inhabitants can until July 1, 1937, issue bonds for teachers' wages and for claims against the districts in an amount which, when added to existing indebtedness, exceeds statutory limitations as to debt, but is within the constitutional limitation.

H. B. 231, Drennan J. Slaer [Rep., Evanston]—Provides that cities may require resident owner of a motor vehicle to submit it not more often than semi-annually for inspection to determine sufficiency of equipment for safe operation.

H. B. 260, Frank E. Foster [Rep., Harvey]—Authorizes school districts of less than 150,000 population to create working cash funds and issue bonds for that purpose.

The senate adjourned until 10 a. m. Tuesday. It usually holds its regular session at 4 p. m. on Tuesdays, but as there will be no session on Thursday, Memorial day.

5,000 EXPECTED AT BIDWILL OUSTER PROTEST MEETING

A crowd of more than 5,000 is expected Monday night at the mass meeting to protest against the Democratic majority's recent ouster of Arthur J. Bidwill, River Forest Republican, from the state senate seat to which he was elected from the Seventh district. The meeting will be held in the armory at Greenwood and Madison streets, Maywood.

H. Wallace Caldwell, county commissioner, who is organizing the gathering, said yesterday that sentiment was "at the boiling point" and that the meeting might grow to such proportions that it would become necessary to move it to the proviso High school stadium.

"The ousting of Bidwill and the seating of the Democratic candidate he defeated, Charles F. Baumrucker, is disfranchisement of the voters in this district," asserted Caldwell. "It was the work of Boss Pat Nash [Democratic national committeeman from Illinois], and must have had the approval of Gov. Horner."

The chairman of the mass meeting will be Maj. George Fitzgerald Lee. Among the speakers invited is State Senator T. V. Smith, Democrat, University of Chicago professor, who voted against the ouster.

HONEST ELECTION BILLS' REVIVAL IS DEMAND OF G. O. P.

Searcy Will Talk at Hearing.

BY ARTHUR EVANS.
[Chicago Tribune Press Service.]

Springfield, Ill., May 23.—[Special.]—Republican senators got ready today to continue the fight over the honest election bills for permanent registration when the senate reassembles next week.

Senator Earl B. Searcy [Rep., Springfield], who introduced in the upper branch last night the same bills that were knocked out by the house Democrats yesterday, announced that he will appear before the elections committee at a meeting called for next Wednesday morning. He will demand that immediate action be taken on his measures.

12 Democrats on Committee.

The senate elections committee includes twelve Democrats and four Republicans, and last night its chairman, Senator Peter P. Kielminski [Dem., Chicago], answering a question on the senate floor, remarked that a hearing would not be held "until I find out where I'm at."

Republican legislators, after yesterday's pandemonium in the house, dwelt today on the political implications left by the Democratic action of the last fortnight. Some Democrats, too, privately complained of the management of their party bosses and said the party is moving away from the people.

Recall Bidwill Ouster.

Three actions of the Democratic majority—the unseating of Senator Arthur J. Bidwill [Rep., River Forest], the series of unsuccessful votes to pass the Harry Hopkins sales tax in the house by emergency vote of 102, and the slaughter yesterday by the house Democrats of the measures to strip floaters, colonizers, and the graveyard vote from the voting lists—were widely discussed as a Democratic load in the next campaign.

2 ARMY FLYERS FOUND DEAD IN PLANE WRECKAGE

Talihina, Okla., May 23.—(AP)—Second Lieutenant Wendell G. Holladay, pilot, and Private Ira Hicks, mechanic, Brooks field flyers missing since they left Muskogee, Okla., Sunday for Shreveport, La., were found dead in the charred wreckage of an army plane near Pine Valley late today. The identification was announced by Charles Rector Force, clerk of the Civilian Conservation Corps camp at Stapp.

REPUBLICANS HIT APPROPRIATION OF BIG LUMP SUMS

Springfield, Ill., May 23.—[Special.]—Opposing the practice of lump sum appropriations, Republicans in the Illinois house fought unsuccessfully today against passage of bills which contain large "contingent funds" for state departments.

The matter came to an issue when the $982,000 appropriation bill for the department of conservation was called on second reading for amendments. R. J. Branson [Rep., Centralia] and Leroy M. Green of Rockford, minority leader, protested specifically against a contingent fund of $100,000 which was not itemized. James P. Boyle [Dem., Chicago], chairman of the appropriations committee replied that itemization was not possible because it could not be foretold what emergencies might arise which would require the fund.

Then, contesting a motion to strike the "contingent fund" the Democrats overrode the Republicans, 82 to 35, and further attempts were just as unavailing.

Most important of the measures passed this morning were five bills sponsored by Thomas P. Sinnett [Dem., Rock Island], which would extend from two to four years the terms of elected officials of villages and incorporated towns.

A POPULAR WINNER

SPEAS Apple Jack BRANDY
SPEAS MFG. CO. KANSAS CITY, MO.

DISTRIBUTED IN CHICAGO BY:
Old Rose Distilling Co. International Agencies, Inc. Judge & Dolph, Ltd.
Universal Wine and Liquor Co. Continental Distributing Co., Inc.

SUBSCRIBE FOR THE CHICAGO TRIBUNE

"I Especially Recommend It to Mothers"

Good Advice from a Chicago Mother

"I especially recommend A.D.S. Milk of Magnesia to mothers for overcoming the nausea and heartburn that accompany pregnancy and, on my doctor's advice, I give it to my babies. There is nothing finer for babies than A.D.S. Milk of Magnesia."
Mrs. M. Turck, 1410 S. Harding Ave., Chicago

Wise Mothers Take Doctor's Advice
A.D.S. Milk of Magnesia U.S.P. is safe—a nationally known preparation of known purity and uniformity. A.D.S. Milk of Magnesia is good for young and old.

Plain . . . . White Bottle, 3 sizes
Minted . . . New flavor, Green Bottle
Tablets . . . Palatable, 50 for 25c
A.D.S. Milk of Magnesia
Dental Paste . . . Two 25c Tubes 29c
Tune in WBBM Wednesday Evening 9:30 P.M.
American Druggists Syndicate, Inc. . . N.Y.C.

A.D.S. MILK OF MAGNESIA

"Hiram Walker's blends have it... that good old whiskey taste!"

It's only natural that Hiram Walker's blends should taste richer, more full-bodied, more satisfying.

For they're blended with Hiram Walker's superb old aged-in-the-wood whiskies.

You taste only the time-mellowed, natural whiskey flavor because that's all there is to taste!

King OF CLUBS — 40% straight whiskey 5½ years old; 60% neutral whiskey. $1.59 Pint

Queen OF CLUBS — 30% straight whiskey 5½ years old; 70% neutral whiskey. $1.39 Pint

Jack OF CLUBS — 23% straight whiskey 5½ years old; 77% neutral whiskey. $1.29 Pint

Hiram Walker's BLENDED WHISKIES

80¢ of your gasoline dollar is spent

4 out of every 5 miles you drive are stop-and-go

Today's short trips waste your money—unless your gasoline has these 3 different Kinds of Power

STOP-AND-GO driving, leading car manufacturers say, can give you 2, 3 and EVEN FOUR MILES LESS per gallon of gasoline than you get on long trips.

You often start your engine 15 times a day. Many of these starts are relatively "cold" starts. That's because the temperatures around your engine drop *quickly* each time the engine is stopped.

One short run from a "cold" start can use up a "mile" of gasoline, and rapid accelerating can burn up 33% more gasoline than steady running.

Also, you move over a TON of weight starting from a dead stop . . . and you often do this more than 30 times a day!

And so today's "short hop" driving—within 25 miles of your doorstep—costs entirely too much money—unless your gasoline has not merely one . . . or two . . . but THREE different kinds of power.

For economy, your gasoline must combine power for QUICK STARTING . . . power for HARD PULLING . . . power for STEADY RUNNING . . . and, just as important, must combine all three in *perfect balance!*

Super-Shell is the FIRST truly balanced gasoline. With its 3 kinds of power, Super-Shell cuts driving costs 3 ways:

STARTING—With its even volatility, Super-Shell can save up to a cupful of gasoline on every "cold" start.

SHIFTING—Super-Shell can save up to a cupful in 10 minutes of hard pulling, or rapid accelerating, or on hills.

RUNNING—With its abundant heat units, it can save up to a cupful in every hour of steady running, motorists report.

Super-Shell is on sale at more than 30,000 neighborly Shell stations from Coast to Coast. Start saving money with it TODAY!

SHELL SUPER-SHELL
Saves on today's stop-and-go driving

CUTLER'S
THE WORLD'S LARGEST SHOE STORE
111 S. STATE STREET—Palmer House
6408 South Halsted Street
4105 West Madison Street
1142 Lake St., Oak Park
4746 Sheridan Road
1280 Milwaukee Avenue
2356 E. 71st St.

SUBSCRIBE FOR THE CHICAGO TRIBUNE

DAVID A. REED URGES 'SANE' TO FIGHT NEW DEAL

Calls on Conservatives of Both Patries to Unite.

New York, May 23.—[Special.]—David A. Reed, former United States senator from Pennsylvania and a leading Republican, appealed tonight for conservative Republicans and Democrats to join in support of candidates opposed to the New Deal and to political demagogs.

Speaking at the dinner concluding the forty-fourth general meeting of the American Iron and Steel institute Reed said:

"I believe that artificial distinctions of party and sectional prejudice can not be allowed to divide that vast majority of the American people which is wholly sane.

A public man can do no greater service to his country at this hour than to bring it to pass that sane Americans, whatever their party heretofore, may unite to support sound and honest candidates upon a sound and honest platform of political principle."

Reed predicted that American common sense eventually would triumph over "the wasters and the tyrants," and would end the destruction of foods, the hampering of production, and the tyranny over industry and labor which he said marked the present situation.

Can't Legislate Prosperity.

"I do believe from the very bottom of my heart that artificial distinctions of party and sectional prejudice, from real or imaginary wrongs in the past, cannot longer be allowed to divide that vast majority of the American people which is wholly sane.

Reed declared economic recovery has comes most rapidly in those countries "which have seen the futility of trying to legislate prosperity."

The depression, he said, can be solved only by hard work and thrift. He continued:

"It is hard for a democracy to appreciate this homely fact, because the conclusion is obscured by the shouting of self-appointed messiahs who will fill the ether and the daily papers with their recriminations and their slogans and with praise of their own panaceas.

"It is not that the average citizen is dishonest; it is rather that he is bewildered in his efforts to decide such complex questions as currency reform, with a shower of advice from teachers who do not themselves understand the problem. . . .

People's Memories Short.

"The people's memories are very short. Two years ago, theye were being told by one prominent radio speaker that the cure for all their troubles was to revalue the gold ounce. The gold ounce now has been revalued at the cost of national honor, but the troubles have persisted.

"And yet the same disciples are today listening respectfully to the same speaker urging new panaceas for the same ills, and neither he nor they seem to remember that his earlier panacea was tried and found to be quite worthless.

"No better illustration of the curious reasoning, or lack of reasoning, of multitudes of our people could be found than the agitation for the immediate payment of the face value of the soldiers' bonus. . . .

"The whole incident illustrates vividly the fact that sentiment and not logic, hysteria and not reason, animates these sudden mass movements in our democracy."

Sees Democracy in Peril.

Pittsburgh, Pa., May 23.—(AP)—Warning that American democracy is "in very real danger," former Gov. Albert C. Ritchie of Maryland tonight called for an end to "unprecedently great" public expenditures by the government.

Ritchie declared that the "self-governing functions of the states and the free spirit of the American people are being undermined and destroyed and both national and state solvency are threatened."

Speaking to the Insurance Federation of Pennsylvania, he said that to restore confidence and courage and divert capital into fields of trade and commerce and construction, the government should aim for a balanced budget and assure the country of a sound national currency.

PRIESTESSES

Mrs. Walter Patillo (left), Atlanta, Ga., new high priestess of the Ladies of the Oriental Shrine of North America, as she was presented with gavel by Mrs. Archie Jaques, Hammond, Ind., retiring priestess. The ceremony took place yesterday at the Palmer house.

[TRIBUNE Photo.]

Police Looking for Risque Literature—It's an Order

Police Commissioner Allman yesterday instructed all district commanders to have policemen on duty survey the magazine vending stands on their beats for salacious or risque literature. The policemen are to warn vendors to discontinue the sale of such material and in the event the warning is ignored to notify headquarters. The order stated that the sale of such publications will not be tolerated.

BURGLARS LOOT PREMIUM STORE.

Robert Grove, a clerk in the premium store of the Procter & Gamble Co. at 57 West Wacker drive, arrived at work yesterday to find that burglars had entered during the night and taken women's clothing worth $654.

MAYOR TO DROP REFERENDUM ON PERMANENT FAIR

Acts to Save $100,000 for Taxpayers.

Mayor Kelly said yesterday that, in order to save Cook county taxpayers $100,000 or more, he had decided to drop his proposal for a referendum on the pending state legislation authorizing a permanent Chicago exposition in Burnham park.

The $100,000 will be saved, he said, as the result of a conference he held with County Judge Jarecki during the day. Judge Jarecki agreed with him that for the judicial election of July 1 the same reduction in the number of polling places can be made as was effected for the judicial election last year. He will take up the question of a similar consolidation of precincts in the country towns with County Clerk Michael J. Flynn.

Provided by Statute.

This economy is made possible by an act of the general assembly which permits election officials to fix as they deem necessary the number of polling places open for an election in which there is no contest. In the July election there is "coalition" on the Superior court and it is believed there will be no Republican opponent against Judge Francis S. Wilson for the Supreme court.

"With the situation developing in this way," said Mayor Kelly," it became apparent that it was a choice between saving $100,000 and keeping all polling places open in order to obtain a truly representative referendum on the park legislation. . . .

Wants Decisive Vote.

"If the number of precincts is cut down to save money, of course the vote will be extremely light and largely of an organization character. I had hoped for a full expression of the attitude of the people, and am certain it would have been favorable under normal conditions. But now it is highly desirable to save money for the taxpayers.

"I shall continue to urge the passage of the Burnham park bill because I still believe the great majority of our people are with it."

More than 200 Centers Give Birth Control Information

New York, May 23.—(AP)—Directors of the American Birth Control league announced at a meeting today that more than 200 centers now give birth control information, the number having increased by 54 since November, 1934. Five years ago there were 31 such centers.

SEWAGE DUMPING AT BARRINGTON SENDS 12 TO COURT

Twelve present and former officials of the village of Barrington were ordered by Circuit Judge Edward D. Shurtleff of Lake county in Waukegan yesterday to show cause on June 21 why they should not be held in contempt of court. The citation was for their failure to comply with an injunction issued by Judge Shurtleff in May, 1931, restraining the village from dumping sewage into Flynn creek.

The case dates back to 1927, when the Barrington Hills Country club and four individuals sued to enjoin the dumping of sewage into the creek, which flows through property owned by the five plaintifs. The four estate owners who joined in the suit with the club are George E. Van Hagen, Harry S. Hart, James R. Cardwell, and Mrs. Mary Pynchon.

The defendants are: Earl Hatje, village president of Barrington, and Elden Gieske, whom Hatje succeeded this month; Village Trustees John J. Carroll, John Daeschler, John H. D. Blanke, H. D. A. Grebe, Newton Plagge, and Rudolph Kocher, and former Trustees Norman T. Maxon, Vernon H. Schroeder, William Thorpe and Herman Kuhlman.

David B. Maloney, Barrington village attorney, said that the village has applied for $300,000 in PWA funds with which to build a modern sewage treatment plant.

Vaughan's World's Fair Gladioli — 30 $1

Prepaid to 600 Miles

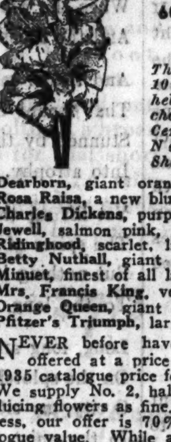

Three each of these 10 varieties which helped us win the challenge cup of 1934 Century of Progress National Gladiolus Show.

Dearborn, giant orange, catalogued at 30c
Rosa Raisa, a new blue violet, catalogued 30c
Charles Dickens, purple violet, list 10c
Jewell, salmon pink, 10c
Ridinghood, scarlet, list 10c
Betty Nuthall, giant coral pink, list 10c
Minuet, finest of all lavenders, list 10c
Mrs. Francis King, vermillion, list 10c
Orange Queen, giant clear orange, 10c
Pfitzer's Triumph, largest scarlet, 15c

NEVER before have these varieties been offered at a price approaching this. The 1935 catalogue price for No. 1 bulbs is $4.80. We supply No. 2, half-inch smaller but producing flowers as fine. Usually sold at 20% less, our offer is 70% reduction from catalogue value. While a limited stock lasts.

Six Giant Zinnias, 50c 6 packets (catalogue value 90c), including the following varieties: Crimson Monarch; Dream, lavender; Polar Bear, white; Illumination, rose; Old Gold; Eldorado, salmon rose. Bearing double flowers, often 6 inches, on 4-foot plants.

Vaughan's Seed Store
10 W. Randolph St., Chicago

Enclosed is............for which send me items checked below.
☐ Thirty World's Fair Gladioli for $1.
☐ Six packets Zinnias, 50c.
Name..............................
Address...........................

MARSHALL FIELD & Company

Sixth Floor South, State
WOMEN'S MODERATELY PRICED DRESSES

Flaring fullness, pleated into raglan sleeves and soft collar, gives this pure silk print a note of exclusive distinction. There's new fullness in skirt pleats, too. In iris or bright blue with embroidered white ascot, for sizes 16½ to 26½.

Also in Evanston and Oak Park

TODAY
in the Camp and Vacation Show
AN AUTHORITATIVE CAMP TALK
From 3:30 to 4:30—Mr. Charles E. Hendry of George Williams College will talk on "A Creative Camp in Action."

CAMP MOVIES
From 3 to 3:30—YWCA camps.
4:30—House of Three Bears, a camp for small children.

Fourth Floor, South, Wabash

ADVERTISE IN THE CHICAGO TRIBUNE

Don't Be Fat!
So Easy Now to Banish Excess Weight—Doctors and Screen Stars Say

DR. ROBERT FAILLIE
Chief of Physiological Laboratories, Nat. Faculty of Arts and Sciences, Paris

IRENE RICH
Lovely slim star of radio and screen, who tells her reducing secret.

"Eat Sensibly—Drink Welch's Grape Juice"

DELICIOUS DRINKS THAT GIVE YOU PEP

Cocktails at Four
Instead of alcoholic beverages that might prove too fattening, try plain Welch's Grape Juice, chilled and with a slice of lemon. It's good!

Famous Welch Punch
1 pt. Welch's
⅓ cup lemon juice
⅓ cup orange juice
1 cup granulated sugar
4 cups water (or 2 cups water and 2 cups sparkling water)
Combine the Welch's, lemon and orange juices and sugar, and stir until the sugar is dissolved. Add the water, and serve very cold. If sparkling water is used, add just before serving. Makes about 7 cups.

Welch's Gingeree
1 pt. Welch's
2 tbsp. granulated sugar
½ cup lemon juice
1 qt. dry ginger ale

For Between-Meal Hunger
—drink a frosty glass of Welch's Grape Juice, either full strength, or diluted with cold water. It satisfies that craving for sweet, rich foods—gives you instant pep!

Irene Rich Tells Free Reducing Secret

Don't let people accuse you of laziness or dullness, just because you weigh a few pounds too much! For there's a common-sense way to lose weight that's very easy! People get fat because they eat and drink too many fat-producing foods. But when you eliminate these foods entirely from your diet, and substitute all low-calory foods, you become weak, listless, haggard.

That's because your body *needs* sugar to give it energy. And fortunately, scientists have now discovered a way to reduce healthfully, without depriving you of the energy foods you need. Drink Welch's Grape Juice, they say—because the sugar in this juice is a *natural* sugar, exactly the kind your blood uses for energy. This sugar is easily and quickly burned, and it actually helps the body burn up fat!

Not only that, Welch's Grape Juice satisfies the craving for sweets and rich foods. You'll lose weight naturally—without even thinking about it! Hence, Irene Rich—who has the figure of a girl, though well past forty—tells her whole reducing secret in these few words: "Eat sensibly, drink Welch's Grape Juice."

But, accept no cheap substitutes. Welch's is always Certified-Pure and Pasteurized—the only grape juice that is approved by the Good Housekeeping Institute. Welch's, too, is more economical, for it is always *full strength*—it contains *no* adulterants, *no* added water, *no* synthetic flavor. Order a supply of Welch's from your druggist or grocer—start the Welch Way of reducing today!

Doctors and Coaches Recommend Welch's

Dr. Robert Faillie, Director of Biological Study, Brides-Les-Bains, Paris, consulted professionally for advice, offered this opinion: "Pasteurized Grape Juice is a precious medicine to use in treatments to reduce weight. It contains quantities of easily burned, energy-making grape sugar which supplies strength without adding fat."

"Red" Woodworth, recent All-American, now Coach of Morgan Park Military Academy, Morgan Park, Illinois, adds: "Welch's Grape Juice has an important place on our training table menus. It gives the boys strength and energy without adding health-destroying fat. We find the minerals and vitamins valuable in building firm flesh and strong bones and teeth. I recommend it for all growing children and athletes."

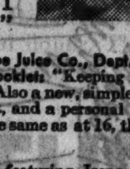

FREE: Send your name and address to the Welch Grape Juice Co., Dept. 3375, Westfield, N. Y., for free scientific health booklet: "Keeping Your Weight Down"—and—"Red Blooded Children and Athletes." Also a new, simple Diet List of many good things to eat, with weight and height chart, and a personal letter from *Irene Rich* herself, telling you how she keeps her weight the same as at 16, though over 40. All sent absolutely free.

IRENE RICH AIR PROGRAMS—Thrilling drama featuring Irene Rich. Over NBC Blue Network, every Friday night. See your daily paper for time and station.

Irene Rich, past forty, who still has the slim, lovely figure she had at 16

Welch's Grape Juice

Name Your Brand!

WHITE HORSE
A Joy to the Palate!

POUR out a generous drink of White Horse Scotch and sample this beautiful whisky for yourself. Note its subtle and distinctive aroma. Sip, slowly. Let the delightful White Horse flavor linger on your tongue. How soft and smooth it is...a joy to your palate!

White Horse is a blend of 100% Scotch Whiskies, all over 8 years old, and is married, matured, and bottled-in-bond in the United Kingdom.

Yet, White Horse is actually less expensive by the bottle or glass than many younger whiskies; another good reason to name your brand and call for White Horse.

Half-bottles and Pints Also on Sale

A BLEND OF 100% SCOTCH WHISKIES, ALL OVER 8 YEARS OLD

Local Distributors—Philip Blum & Co.; Continental Distributing Co.; Judge & Dolph, Ltd.; McKesson Fuller Morrison; Old Gold Distillers, Inc.; Old Rose Distilling Co.; B. A. Railton Co.; Otto Schmidt Wine Co.

Chicago Daily Tribune
THE WORLD'S GREATEST NEWSPAPER

FOUNDED JUNE 10, 1847

ENTERED AS SECOND CLASS MATTER JUNE 3, 1903, AT THE POSTOFFICE AT CHICAGO, ILL., UNDER ACT OF MARCH 3, 1879.

All unsolicited articles, manuscripts, letters and pictures sent to The Tribune are sent at the owner's risk, and The Tribune company expressly repudiates any liability or responsibility for their safe custody or return.

FRIDAY, MAY 24, 1935.

THE TRIBUNE OFFICES.
CHICAGO—TRIBUNE SQUARE.
MILWAUKEE—EMPIRE BUILDING.
NEW YORK—220 EAST 42D STREET.
DETROIT—5-167 GENERAL MOTORS BUILDING.
WASHINGTON—815 ALBEE BUILDING.
BOSTON—718 CHAMBER OF COMMERCE BUILDING.
ATLANTA—1825 RHODES-HAVERTY BUILDING.
LONDON—135 FLEET STREET.
PARIS—21 RUE DE BERRI.
BERLIN—COLUMBUS HOUSE, POTSDAMERPLATZ 1.
RIGA—STETINES IELA 2.
ROME—GALLERIA COLONNA (SCALA A).
SHANGHAI—38 AVENUE EDWARD VII.
TOKIO—IMPERIAL HOTEL.
MEXICO CITY—HOTEL REGIS.
PANAMA CITY—HOTEL CENTRAL.
SPECIAL REPRESENTATION.
SAN FRANCISCO—820 KOHL BUILDING.

THE TRIBUNE'S PLATFORM FOR ILLINOIS

1. *Repeal the Tyranny Law.*
2. *End the Parole Business.*

THE TRIBUNE'S PLATFORM FOR CHICAGO

1. *Cut taxes in half.*
2. *Pay the defaulted bonds.*
3. *Overcome crime.*
4. *Install modern street cars.*
5. *Establish a lake front airport.*
6. *Introduce suburban service appropriate to this century.*

"The Newspaper is an institution developed by modern civilization to present the news of the day, to foster commerce and industry, to inform and lead public opinion, and to furnish that check upon government which no constitution has ever been able to provide."—Chicago Tribune.

THE PRESIDENT ON THE BONUS.

The President's veto of the veterans' bonus bill is a unique utterance among veto messages. It was a cogent statement of sound reasons for the veto, delivered in person to congress with all the force of the President's forensic skill, engaging personality, and great prestige. Yet the President had defeated his own eloquence. Against the background he himself has made his appeal sounded hollow. To every argument in the message a mocking echo replied in his own familiar voice.

Consistency has been called the virtue of small minds, but that doubtful maxim has its limits, and the President's veto message is far beyond them.

The situation in which the President found himself in the bonus controversy is little short of tragic. The sound principles of public finance and public policy upon which his appeal to congress and the nation was founded indict his own administration. As a champion of public economy, of sound public finance, of the people against the exactions of a special class, the President collided with himself. He has told one body of American citizens that they shall not have a share in the unusual benefits which have been so freely bestowed upon many other categories of people. These categories include gold mine owners, silver mine owners, farmland owners, home owners, cotton planters, certain monopolies, Tennessee mountaineers, transients, people who live where there is so much water or too little, people who live in slum rental houses, people who borrow money and are covered with mortgages, people who want to repair their homes, citizens who have time for adagio dancing and clay modeling, aliens out of funds, contractors with political connections, workmen who have decided to strike, etc., etc.

Except for these things, except for the five billion dollar relief appropriation, except for Mr. Morgenthau's bonds, except for the TVA, except for Hard-boiled Hopkins' now-you-get-it-now-you-don't relief, except for the profit on repudiated gold, except for the silver bonus attempt at depreciation, except for everything else the New Deal has done, the argument against the issue of money to pay the service men might have stood out as a monument of statesmanship.

Meanwhile the necessary minority has been found in the senate to sustain the veto. The errors and evils so ably expounded in the veto message are prevented so far as this bill is concerned. But they thrive unabashed throughout the program of the New Deal. The President has denounced them in his veto of the bonus bill. Will he follow its logic in the vastly more momentous and mischievous prospects and policies of the New Deal?

OPENING THE THROTTLE.

Something new in railroading! The twenty-six steam lines comprising the western group have designated the period of June 5 to June 10 inclusive as "Railroad week," to be observed with fitting ceremonies in every ticket office, way station and terminal. At a designated hour on the morning of June 5 every hoghead [Vox Pop, please note] will bear down heavily on his whistle cord to notify the world that the railroads have "gone Barnum."

Too long have the people of these western states regarded the iron horse as a reliable old second choice offering service to be patronized only when other forms of transportation were not available. The railways have learned to their sorrow that John Public will always try something new—the private automobile, the bus and the airplane—so they must also create something new and shout its merits from the housetops. And they have something new! Streamlined units, air conditioned trains, circle tours and pre-war fares.

Interesting economic history lies behind the announcement. In the first depression years railways tried to maintain balanced budgets by matching decreased operating revenues with decreased operating costs. Then they discovered that there was a point at which this process must stop and attention be given to a reversal of the trend of income. Twenty-five million dollars was produced to air condition all through trains. Tarifs were adjusted, special fares of many types were devised, and now the western railroads offer their new high speed service and other new wares to the public.

It has required a tremendous effort by management, handicaped as it is by overregulation and lack of capital, but the announcement is the most encouraging sign of a trend toward recovery that has been produced in many a day. We wish to commend the return of showmanship in railroad transportation that has been dead ever since the days of brass trimmed boilers, lyre bell stands and locomotive christenings.

HITLER'S RHINELAND PLEDGE.

Sometimes when it is feared Herr Hitler will say something very rash he eases the situation off by an even toned discussion in announcing purposes with which very little quarrel can be had. He did so in his talk Tuesday to the reichstag. When Germany denounced the provisions of the Versailles treaty restricting its military forces, when it proceeded to conscript unrestrictedly for its army and to build war machines, Europe with a proper anxiety bided the next possible move, which would be into the demilitarized Rhine territory. That would have created an almost intolerable, if not quite intolerable, situation, and it might have forced a war instanter.

There has not been a time since when some apprehensions of such an advance have not been entertained. Although a great deal of German national sentiment might approve military reoccupation, Hitler dispassionately treated the subject in his speech and referred to the demilitarization as "an unparalleled contribution to the pacification of Europe," thus offering it as a genuine guarantee of Germany that it would not become an aggressor against the frontiers of France. If he meant what he said, he was entitled to add that the continued increase of troops on the French side of the border did not help Germany to maintain its restraint.

If Germany really accepts without reserve the unfortified zone, it has offered a pledge of peace to a large degree compensating for its rearmament. The major defect in an intemperate treaty, a treaty of the victor and the vanquished, is that in time it is bound to defeat itself. No neutral mind could be indifferent wholly to the German feeling that in a completely armed Europe the military restrictions forced upon the German reich were obnoxious and a continuing irritation. If Germany had been a feeble little state it might have forgotten. But with Germany as it is, the requirement was an indignity threatening constantly to result in reprisals. The rest of Europe did not disarm and it now must stomach the fact that Germany has rearmed. If the hot-heads had then proceeded to march into the Rhineland with their new forces, war probably would have been out of the control of any nation. Hitler gives reassurances and, so long as they can be relied upon, Europe can breathe more easily again.

IMPROVE AVONDALE AVENUE.

The Northwest Federation of Improvement Clubs is entitled to public support for its plan to convert Avondale avenue into a superhighway to provide a high speed route for the through trafic that enters and leaves Chicago at its northwest boundary. The organization has carefully studied its problem and has produced a recommendation that merits immediate action.

In the original plan of Chicago's streets, Milwaukee avenue served as the diagonal thoroughfare to provide a short cut to towns northwest of the city, but as such its frontage became valuable for trade locations—the usual complement of the horse and buggy highway. Such through trafic as may have existed bothered nobody because the volume was negligible, and in any event it made frequent stops for refreshments and other purposes.

The automobile reversed these conditions. The through trafic is now far heavier than the local movement and is in no way interested in shopping centers, drug stores and taverns. The merchant returns the compliment, wishing that hurry-up motorists would choose some other route. The segregation of trafic would seem to be highly desirable to all parties. In addition, there is little doubt that the improvement of Avondale avenue would divert a very substantial number of vehicles from Lake Shore drive, many motorists at present taking this more circuitous route to the northwest side in search of less irritating driving conditions.

Admittedly the west side is badly in need of a similar outlet for through trafic, but as the residents seem less enterprising in advocating a route, the Avondale supporters should have first call when funds are available.

TOLERANCE AND FREEDOM.

Freedom of speech preserves a right essential to the self-respect and security of the individual. It provides a check against authority, which can never be as arbitrary, insolent, or inconsiderate as it might be if people could not say plainly what they think of what government does or proposes to do. A people who may say what they think will have a government considerate of popular rights and privileges. It is well understood that where the right prevails oppression cannot exist until criticism has been extinguished.

These are tested doctrins. There is another truth of no less consequence. A people accustomed to free speech and tolerant of it are much more fitted for common associations than a people whose freedom is restricted. They are broad-minded, tolerant, and well balanced. It is not easy to throw them into a panic, to arouse their prejudices, or cause them to act with violence to their fellows. They are not easily stirred by clamor and are not prone to herd hysterics. When opinion is driven under ground its substitute becomes extravagant rumor. The less credible a thing is the more credulous believers it finds.

The greatest guarantee of public security is found in a people with well poised minds. The agitator can't excite them. Rumors do not cause them to lose their reason and the most intemperate speeches cause no disturbance in their minds. They are accustomed to freedom of opinion and speech and they are not moved by what is unreasonable.

GRADUATE HOUSEMAIDS.

[St. Louis Star-Times.]

Hadley Vocational school has just given diplomas to twelve young women who have completed the new course in domestic service. It appears that the demand for trained servants is greater than the supply. Here at last, as part of the work of the public schools, is education that connects young people directly with jobs when the course is finished, even when unemployment generally is near the peak.

Strange that nobody ever inaugurated such a course here before. England has had training of that type for years under private auspices. How much temper would have been saved housewives, and how many heart-burnings prevented for the maids, if this educational work had been started years ago. Even if it only enabled the novitiates to properly turn back the family coverlets before bedtime, wield the dust mop and keep the tea biscuits from being burned, the course would be worth the effort. Good luck to this graduating class of twelve. May they make themselves so useful that after a week or two the missus will find it's worth while to add a dollar or two to the weekly stipend previously agreed on.

A LINE O' TYPE OR TWO

Hew to the Line, let the quips fall where they may.

THE SAD EXPERIENCE of an elderly, very learned, and profound Princeton university professor in Boston shows the great superiority of that city over New York. The professor decided he could widen his views on life by visiting a Boston night club. He met a young couple at the club and liked them, so he invited them to his room. Yesterday he told the police that the engaging young couple or somebody had stolen his money, his watch, a pair of shoes, and two volumes of Shakespeare. Now in New York, while nobody down there would have stolen his Shakespeare (they never heard of him), they would undoubtedly have taken everything else, and also the gold fillings out of his back teeth, his socks, and his shirt. Boston still remains the cultural Hub of the Universe.

LAMPLIGHT ON THE PAVEMENT.

Lamplight on the pavement, and yellow pools
Brassy and dross, refusing to be gold,
Is all that is left of the whispering rain
That fell at twilight.

Long since there were cities of purple and mist
That peeped through the sheets of the fluttering rain,
Afar, far off were the battlements seen—
But now they are gone. . . .

And now there is pavement that glistens—the drip
Of wet from the eaves is a dire refrain,
Maddening, maddening, sad unto death,
And sadder than dreams.

Ponder me the worth of sloe-eyed thoughts
In the calm of an evening after a rain
When the wind is still in the wet-limbed trees
And the moon is hid. . . .

And tender me the price of gray-clad thoughts
That tenant entire the sorrowing brain
Stunned by the patter of drops on the leaves
Into atrophy. . . .

Yet lift me the curtain—I still would see
The spires of the purple battlements—
But nothing is left. . . . I return again
To the long, lone street.

Long, long and lone, and the lamplight shines
On the splotches left by the swift light rain—
O city, my city . . . but all is still
In the quiet night.

JESSUP.

AND NOW A MAN has caught a catfish that weighs 105 pounds down there in the good old state of Indiana. Some people rave about lobster and others hurrah over pompano, black bass, pickerel, pike, bluefish, and mackerel. But where is anything better than catfish? Nowhere. And they caught one in Indiana weighing 105 pounds. I'm just waiting to find out if they catch crawfish in Indiana. If they do, that will settle it. I'll move down there right away.

THAT'S HOW HE ALWAYS GOT THAR FUSTEST—*

Sir: I have heard my father, who was a lieutenant of artillery in Tennessee in the Confederate army, tell an anecdote of Gen. Forrest at the time that Forrest took his men out of Fort Donelson. My father said that he was on the roadside near a group of Confederate officers when Gen. Forrest rode up and spoke to them. One of the group, a colonel, said: "Gen. Forrest, I see you cut your way out of Fort Donelson." Forrest replied: "Hell no! I jist rode out." F. J. JR.

*With the mostest men.

IN SPITE OF ALL we say about human progress and the development of new ideas and all that, what do we find? Why, in spite of the fact that twenty-three people are killed in automobile accidents every day in the big cities of the United States, old fashioned people are still jumping out of seventeenth story windows. And some Mid-Victorians still take arsenic or hang themselves with their suspenders as a way out. In spite of all our progress we still hang on to our old fashioned ideas.

SAENGERKNABEN.

The cosmos is in chaos,
The earth is dull and void;
Euterpe, if I know the gal,
Must be beaucoup annoyed.
No din as this since Sancho Panza
Made some welkins ring:
By Judas Priest, 'tis audible
When my kids start to sing!

What matters one's sophrosyne
Or attitude aloof
When vocal thunders juvenile
Enraise the very roof?
Not since my plastered sophomore days
Sweet Adelined their fling,
Was noise half-tantamount t' the blast
When my kids start to sing!

How can four sprouts so small amass
Such thund'rous heaps of sound?
How can bambini catch Vergil's line
And "shake the solid ground"?
Ah me—their mère a Shavian shaft
Has flung . . . and likes to fling:
She's "reminded of their father (!)"
When my kids start to sing!

DANIEL C. GIBBONS-POSTMAN.

"NEW INVENTION Enables One to See and Hear Person at Other End of Wire."—Headline. Now, there's an invention that's worth while. It will be an end to that pest who calls you up and then says, "Guess who this is?"

THE OLD MOTTO of these United States will have to be changed. The new slogan came in with the depression and shabby gentlemen on the street corners. It has been intensified by the chain letter curse. The new motto of the United States will be, "Brother, will ya lemme have a dime?"

R. H. L.

How to Keep Well By Dr. Irving S. Cutter

To the limit of space questions pertaining to hygiene and prevention of disease will be answered in this column. Personal replies will be made to inquiries, under proper limitations, when return stamped envelope is inclosed. Dr. Cutter will not make diagnoses or prescribe for individual disease.

[Copyright: 1935: By Chicago Tribune-New York News Syndicate, Inc.]

MALARIA IS CONQUERABLE.

FOR years malaria has been masquerading under numerous names such as ague, chills and fever, intermittent and remittent fever, marsh fever, jungle fever, swamp fever, and many others. For a long time the exact cause of the disease was not understood, although its symptoms were known and the quinine treatment has been used for centuries.

The disease has been called the "wrecker of empires." The ancient glories of Greece and Rome fell under its ravages. Grecian culture was unable to cope with a tiny parasite that gained entrance to the blood of man and sapped his strength. It required more than twenty centuries for science to discover the means of conquering this dread destroyer. Even today in India it has been estimated that one hundred million cases occur each year, with approximately a million deaths. Many will recall the gallant fight made by the distinguished French engineer, De Lesseps, in the attempted construction of the Panama canal. Malaria and yellow fever defeated the project and it was only after mosquito control was enforced by G. W. Goethals and William C. Gorgas that completion of the canal was made possible.

In 1880 Alphonse Laveran, a French army surgeon stationed at Algiers, discovered the parasite of malaria within the red blood cells of patients suffering from this disease. It was not until four or five years later, however, that much attention was paid to his discovery. In 1885 Marchiafava and Celli confirmed Laveran's observations, and within a year the true rôle of the malarial parasites was recognized throughout the scientific world.

Just how these parasites gained entrance to the blood was not positively known, although several workers had supported the theory that the organisms were transmitted through the bites of insects. Then in 1895 came the studies of Sir Ronald Ross in India, which proved positively that the parasites were introduced into the blood of man through the bite of the mosquito. With this fact established it was but a step to the eradication of the disease—no mosquitoes, no malaria.

All mosquitoes do not spread malaria. Those that breed in water strongly contaminated with sewage are not malaria spreaders. Neither are those that sing loudly. To develop malaria one must be bitten by a particular sort of mosquito known as the anopheles that has sucked the blood of a person infected with malaria. The parasites drawn into the mosquito's stomach undergo development and are then inoculated into a human victim from the salivary glands of the insect. The anopheles breed in clear, fresh water along marshy river lands, fresh water lakes, ponds, and ditches. They usually bite at night and have a peculiarly soft hum.

After the bite of an infected mosquito symptoms develop in from two to thirty days and vary somewhat with the type of the disease. In general, however, we may say that chills, fever, and profuse sweating follow each other with fair regularity. During the chill the temperature may rise to as high as 106 degrees F., although the skin temperature may be below normal. In this fever period children may become delirious or be seized with convulsions. As the surface chill of the body recedes the skin becomes intensely hot and the face flushed. There is usually extreme thirst. Within an hour or two sweating begins, following which the patient feels greatly improved—there is a sense of comfort, and sleep often ensues. It requires about twelve hours for the patient to pass through the chill, fever, and sweating stages.

Quinine is of the highest value in this disease and the routine treatment is well known to people living in malarious areas. Certain other drugs have been recommended and used, notably plasmochin and atebrin, and some reports indicate that the symptoms recede more rapidly following the use of the latter.

MENIERE'S DISEASE.

D. F. L. writes: I have had Meniere's disease for a number of years and find I am much less subject to the attacks of vertigo when I get plenty of rest and fresh air and follow strict rules of personal hygiene. I can go for months without a dizzy spell. I never used much salt, but recently I got the idea that I had not been using enough. I began to put more salt on my food and for a week I noticed that I was quite dizzy again. Just the morning that your article appeared I became so dizzy I actually staggered on my way to the car. After reading your suggestion about reducing salt in the diet I decided this hit the spot for me. I am going on the salt-free and fluid-restricted diet you advise to see if my dizziness will be helped.

REPLY.

One of the characteristics of Meniere's disease, as stated in the article, is freedom from attacks of vertigo only to be followed by recurrence of the symptoms. Many good reports have come from the diet referred to, combined with the use of ammonium chloride or potassium chloride to drive excess water out of the tissues.

Many of the hundreds of people who wrote to this column for the diet thought their trouble was helped when they obtained more rest.

SPASMODIC TORTICOLLIS.

F. R. H. writes: Will you please tell some more about the treatment of spasmodic torticollis?

REPLY.

Some surgeons treat the condition by the injection of alcohol along the course of certain nerves. In cases in which the spasms are controlable by the individual surgery is not always successful. One man practiced holding his head straight for a short period of time. Gradually he lengthened the periods. Now the jerking movements are scarcely noticeable. The use of chloroform liniment rubbed on the affected side of the neck is frequently of value.

DISAGREEABLE BREATH.

O. P. writes: I have a very disagreeable breath. I had a very thorough physical examination and was treated by a physician, but I am still troubled. I had catarrh a few years ago.

REPLY.

Some cases of this kind are cleared up without difficulty following the use of nasal irrigations. A dilute chlorine solution makes an effective gargle or irrigating fluid. The solution should be injected along the floor of each nostril with the head tipped slightly forward. But little pressure should be employed. Use a soft rubber tipped syringe. Repeat this process several times daily.

FRIEND OF THE PEOPLE

Letters to this department must be signed with names and addresses of writers.

ADMINISTRATORS.

Palos Park, Ill., May 15.—[Legal Friend of the People.]—1. Is it desirable to have one or two administrators in an estate? If two [2], what would be their duties? 3. Can a certain sum be given to an administrator instead of 6 per cent? 4. Is it necessary to probate a will in a small estate? E. B.

1. It is more usual to have only one, but in some circumstances it might be desirable to have two.

2. Presumably both would have to act together. In other words, their duties would be the same.

3. The word "administrator" is properly applied to a personal representative appointed by the court in absence of an executor appointed by a will. If he is willing to take less than 6 per cent we see no objection to such a settlement. Ordinarily the court does not allow more than 4 per cent on the average.

4. The presence or absence of a will has nothing to do with the necessity for probate.

TRIBUNE LAW DEPARTMENT.

ESTATE INFORMATION.

Chicago, May 18.—[Legal Friend of the People.]—1. When one is appointed administrator in Indiana and accepts, is he not under obligation to inform the party about the settlement of the estate? 2. When one is appointed guardian and accepts, is he not under obligation to inform the party that appoints him, of the estate, when it is to be closed in Probate court? 3. Can they close an estate without all the heirs being present? 4. Being without money to employ an attorney, I would appreciate it if you will give the address of the legal aid bureau. W. S.

1. No, in the sense that the general obligation of the administrator is to report to the court rather than to the heirs. The way for the heirs to obtain information is by examining the files in the clerk's office.

2. Ordinarily the court rules require notice of the closing. We could advise to better advantage if you had stated the facts on which your question arises.

3. Yes, on proper facts.

4. Two hundred and three North Wabash avenue. TRIBUNE LAW DEPARTMENT.

STEPS TO CITIZENSHIP.

Chicago, May 15.—[Friend of the People.]—I have a friend who is married to a citizen of the United States. He is now 30 years of age and came here from Europe as an infant. He arrived late in 1905 or early in 1906. He does not know the name of the ship he sailed on. 1. Is there any way of securing this information? 2. How long would it take for him to become a citizen, and what steps would have to be taken? H. T.

The person referred to, if he desires to become a citizen, should submit an application for citizenship to this office and give therein the facts in regard to his arrival as he remembers them. In this connection it is advisable for him to refer to any documents he may have in his possession relating to his arrival, and also to consult any friends or relatives who may be in a position to know the facts in regard to his arrival. An effort will then be made to verify his entry into this country.

In order that the proper application blank may be sent to the subject of this inquiry it is requested that this office be advised of the date of his marriage to an American citizen. FRED J. SCHLOTFELDT,
District Director of Immigration and Naturalization, Chicago District.

The DEBUNKER

By John Harvey Furbay, Ph. D.

The common belief that commercial musk, such as that in perfumes, is obtained from muskrats, is a mistake. This musk is secured from a small deer called the "musk deer," which inhabits the mountains of central Asia. The musk is produced by the deer in a sac under the skin of the abdomen. Small glands secrete the musk, which is very valuable, and is used in many perfumes. Only the males have these glands. The males are distinguished from the females by this odor, and also by the presence of long tusks. Neither males nor females have horns.

[Copyright by Public Ledger, Inc.]

WHEN A KITE GOES WRONG, THERE'S BUT ONE THING TO DO!

[Columbus Dispatch.]

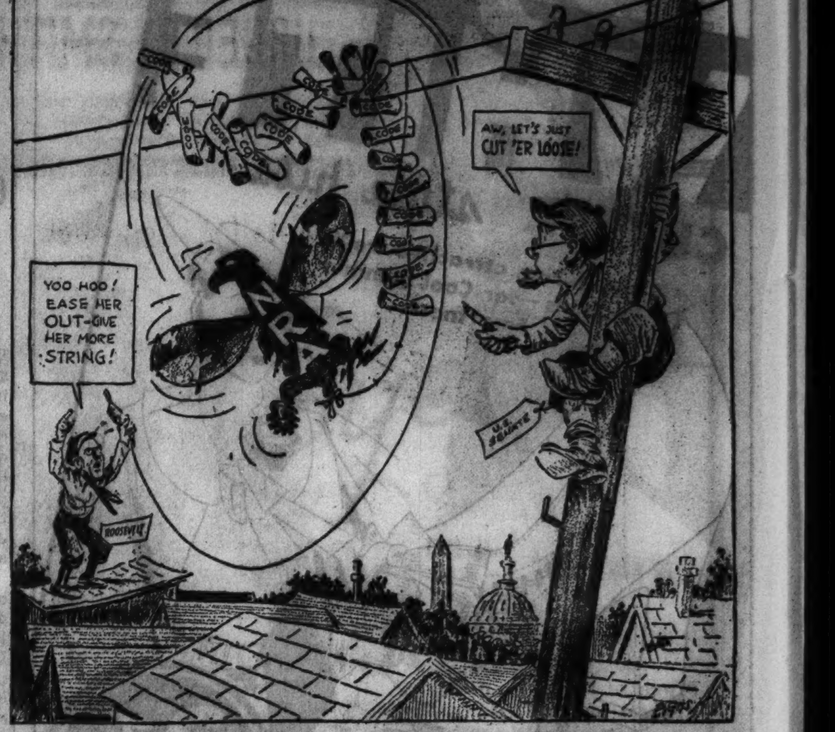

VOICE OF THE PEOPLE

Writers should confine themselves to 200 or 300 words. Give full names and addresses. No manuscripts can be returned. Address Voice of the People, The Tribune.

THE VETO.

Chicago, May 22.—To my mind President Roosevelt's attitude toward the unemployed and the veterans is quite clear. As one who has never worked for a living he is naturally sympathetic for the idle. On the other hand, as one who has never fought for his country he has no kinship for those who have.

EMPLOYED VETERAN.

Oak Park, Ill., May 22.—How can the President deliver a bonus veto so full of sound logic and reason and yet in direct contradiction to his program of the past two years? All points covered in today's speech were as far from his actual practice as were his election promises! Only a Kangaroosevelt could jump from the sublime to the ridiculous in one hop.

FRANK DEW ADEL.

FARMERS FOR THE AAA.

Bangor, Mich., May 17.—Your article entitled "Farmers Hear Roosevelt Hit Critics of AAA" is not only insulting to the President and a large group of intelligent farmers, but places your paper definitly in the class where it has long belonged—as a purveyor, not of news, but of insidious, malicious propaganda.

Either your correspondent was grossly misinformed as to the group which has gone to Washington or, more likely, his insinuations that that body of men [whom he termed "hog callers"] was picked by Wallace, was probably inspired by the editorial policy of THE TRIBUNE—a policy which permits distortion of news items in order to gain the desired ends.

If either your correspondent or the editors of THE TRIBUNE cared to learn the truth they would not have had to travel far to find out that the farm bureau organizations of practically every state in the Union have indorsed the AAA plan and amendments, and that within the last week they have urged over the radio that their members request congress to pass this bill. To insinuate that Wallace was forced to obtain a hand picked group of men to go to Washington is, of course, a malicious bit of propaganda when considered in the light of truth rather than in the light of a fiction which THE TRIBUNE would have its readers believe.

I have before me an issue of the Michigan Farm News, the farm bureau paper, whose front page is filled with articles favoring the entire AAA program—articles urging the farmers to make known their wishes in this matter.

If your paper insinuates that the farm bureau organization is Democratic or radical or that it is not representative of the intelligent farmers of the country you will be as grossly mistaken as was your correspondent who wrote the insulting, misleading, and erroneous report for your paper.

We would advise, in the future, when your reporter is in need of news concerning the farm situation that he take the necessary time to find out about what he is talking. W. K. HAMILTON.

FREEDOM OF THE PRESS IN McLEANSBORO.

McLeansboro, Ill., May 15.—At the suggestion of several prominent Republicans I am writing you in regard to my paper, the March of Progress, securing a second class permit. We came out with our first issue March 25 and have now over 800 subscribers. We filed on that date application for a second class permit, but so far have been unable to secure it. I understand the Democrats here are opposing our permit. We have endeavored to comply with all requirements of the law. Our publication office is located on North Pearl street, McLeansboro, Ill. Temporarily we have been hiring the printing done in Wayne City, Wayne county. This paper has no interest whatever in our paper, except that they are doing the job printing until we get our press moved here. The publication is owned by my brother and myself, and we have criticized the Horner administration and the national administration and expect to continue to do so. The Democratic politicians here are determined to keep me out of the second class permit and so far have done so. They are putting out the rumor all over the county that I will not be able to secure a permit. I have secured about 800 subscribers in the short time I have been running and believe I could secure 1,000 more if I could get my permit, but this rumor is hurting me, and, besides, my deposit is expensive. This county has no Republican paper and they seem determined to keep it out. We need and the Republicans here want a paper. If we omitted complying with any part of the law we have not been so advised by the department. Any advice or assistance you might render me in securing this permit will be appreciated, not only by myself but by the Republicans throughout this territory. W. F. HAMILTON.

ALLOWED AND PROHIBITED GAMBLING.

Chicago, May 21.—The article in your paper Saturday, May 18, in regard to closing of the "bookies" reminds me of the old prohibition days. The fellow who had plenty money could get a drink any time he wanted to, and the fellow working for a small salary that liked his drinks could not afford it. The same applies to betting on a race. There are a lot of us who like to place a small bet on a horse and who can't afford to pay transportation, admission, and then have to put up $6 on a horse in order to play a race across the board. As badly as both city and state need money, why not license the "bookies" and get something out of it?

It seems to me a very poor law when you can bet at a race track and nowhere else. Of course, when you see the city and county officials who are interested in the racing around Chicago, I guess that is the reason. They want it all. But regardless of how hard they try to close the bookies if a fellow wants to place a bet right now he can always find a place. Why not open them and get some revenue for the city instead of a few getting it all? J. F. KING.

SOMETHING OUGHT TO BE DONE ABOUT THIS

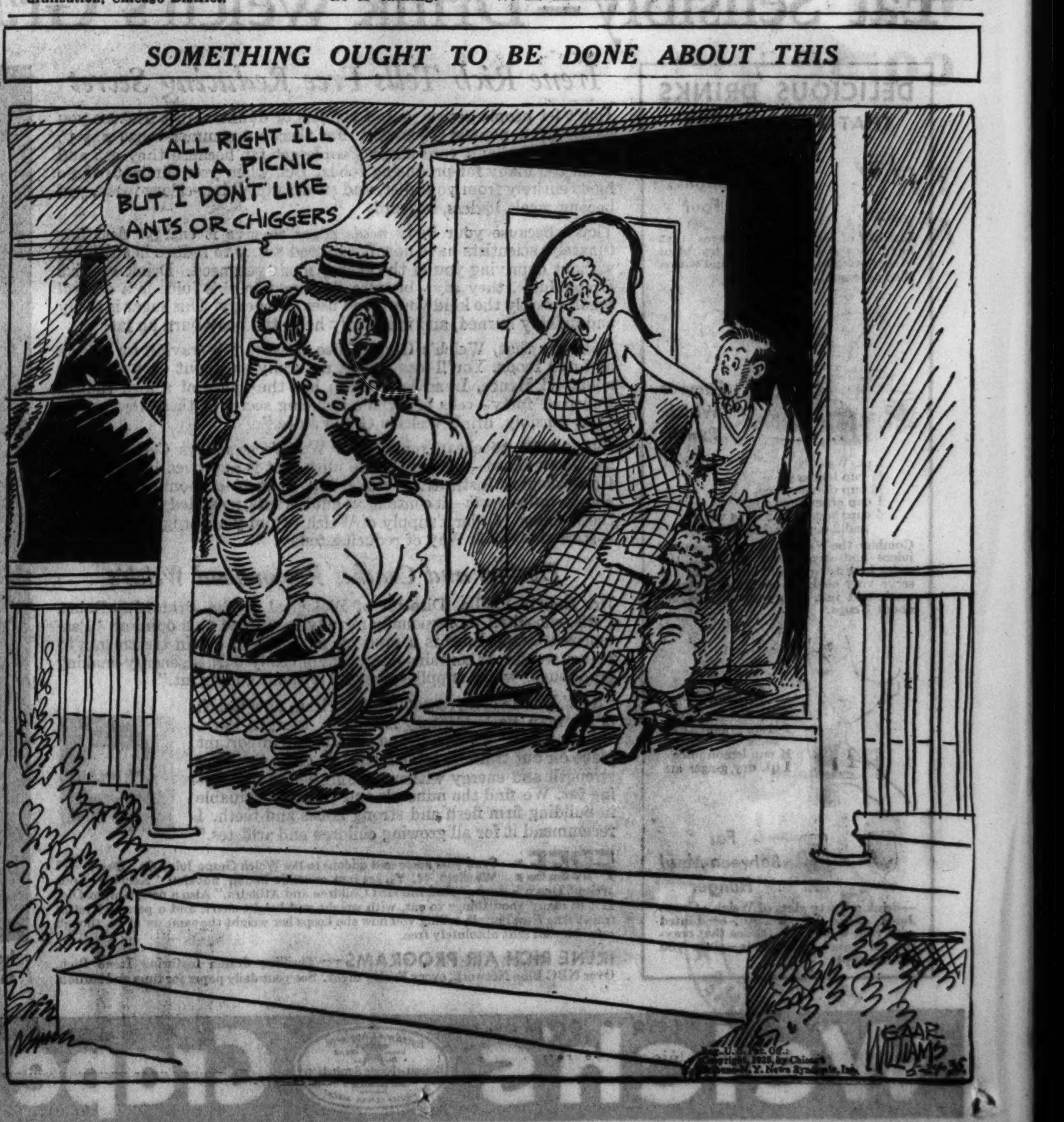

STEVENS

6.95

More of those popular dresses of TRUHU'S pure silk crepe Murian!

8 stunning styles! Wash them as often as you wish. Nicely made they feature dolman sleeves, tailored shirt styles, unusual buttons, trim belts. White, pink, blue, orchid, maize. Sizes 12 to 20.

Summer Shop—Fourth Floor

Chas. A. Stevens & Co.

STEVENS

19.75

Vivid print crepe formal with taffeta lined capelet!

Only one of our many considerately priced evening fashions. We're brimming over with gay, flattering formals like this one. Radiant print with taffeta sash and cape lined with plain color taffeta. Sizes 12 to 20.

Fourth Floor—Wabash

Chas. A. Stevens & Co.

Subscribe for the Tribune

13 MILLION BOND REFUNDING PLAN URGED BY SMITH

Co. Board Studies Idea; Acts for Economies.

Plans for refunding bonds of the county and the forest preserves, some of which are now in default, and others of which mature by next Jan. 1, were offered yesterday by Clayton F. Smith, president of the county board, which also is the board of the forest preserve district.

Smith's proposal is to issue $10,000,000 in bonds with which to take up maturities of the county, and $3,000,000 with which to refund forest preserve bonds. His plans were referred by the board to its finance committee for study and discussion.

Smith said the refunding program would materially improve the credit of the county and the forest preserve by paying up issues now in default, and would avert high special taxation by spreading the bond maturities over a long period of years.

The Proposed Refinancing Plan.

The $10,000,000 county issue would refund $8,995,410 of bonds which will be in default July 1; $78,500 that will fall due by next Jan. 1; $617,813 interest on defaulted principal up to next July 1; $222,786 in interest that will have accrued on bonds [illegible] red after next Jan. 1; $34,333 in interest coupons on bonds maturing between next July 1 and Jan. 1; and some part of the interest due on all bonds up to next July 1.

The $3,000,000 new issue of forest preserve bonds would refund $2,489,750 which will be in default by next July 1, and all but $28,750 of the $539,000 of bonds maturing from next July 1 to Jan. 1. The remainder would be paid from the bond and interest fund.

The new bonds would bear interest at the rate of 3½ per cent. The rate paid on the bonds they would replace ranges from 4 to 6 per cent.

Plans Another 20 Year Issue.

President Smith's plan also contemplates the issuing of callable twenty year term bonds to exchange for the $38,212,000 county bonds falling due after next Jan. 1, and the $9,492,000 in forest preserve bonds maturing after that date. To repay the new bonds, a new schedule of tax levies for the next twenty years—starting with that of 1935, which will be made next year—is proposed. These bonds would be sold only after the holders of 85 per cent of the old bonds have given their approval. They would bear the same interest rate as the bonds they would replace.

Smith's plan is in conformity with the suggestions of the citizens' committee on public expenditures, which has recommended the refunding of the bonded indebtedness of all the major local governments to reduce the heavy tax burden of the next few years.

The county board at its meeting yesterday adopted two resolutions designed to bring about sharp economies. One demands that the Circuit court judges be shorn of their right to fix the number of employés in county fee offices. The other calls for a reclassification of county jobs and a standardization of salaries.

Caldwell Cites Salary Inequalities.

Both resolutions were offered by Commissioner H. Wallace Caldwell. They are the outgrowth of the revelation some time ago that the 1935 county budget was lopsided with respect to new jobs and new salary increases. Caldwell pointed out that there is now a wide variance in the salaries paid county employés doing the same type of work, and that there are more county employés than in the prosperous year of 1928.

Assistant State's Attorney William J. Touhy will begin at once to draft necessary legislation whereby the county board would be authorized to fix the number and salaries of fee office employés. Mr. Smith said he soon will call a meeting of officials to work out more suitable job and salary schedules.

SEIZE 2 WOMEN AND MAN IN GEM INSURANCE PLOT

Mrs. Rose Cohen, 24 years old, 1220 Independence boulevard, her brother, Harry Schaffner, and his wife, Estelle, were arrested yesterday by state's attorney's police in connection with an alleged plot to defraud an insurance company.

Mrs. Cohen last year collected insurance of $1,800 on jewelry allegedly lost during a robbery in Garfield park on March 1, 1934. After the death of her husband, Benjamin, in an automobile accident in December of last year Mrs. Cohen said the jewelry turned up in a hat box in her home. Shaffner and his wife are involved, the police say, because they had possession of the jewelry until they recently turned it over to Mrs. Cohen.

Evanston Man Is Killed When Struck by Train

Racine, Wis., May 23.—(AP)—Elmer Johnson, 28, Evanston, Ill., was killed tonight just outside the city limits when struck by a Chicago and North Western road passenger train. With him was Lester Arthur, 28, of Fort Madison, Ia., who shouted a warning as Johnson stepped across the right of way as the train approached. Coroner E. B. Yany said both men had been drinking.

Bar Asks for Inquiry Into Reds at Colleges

Decatur, Ill., May 23.—(AP)—A resolution commending the legislative investigation of communistic teachings in tax supported or tax exempt schools was adopted by the public relations committee of the Illinois Bar association today. The resolution urged a "thorough probe" of alleged radical activities in the state's colleges and universities.

Two Hurt as 11 Freight Cars Are Derailed at Dyer

Eleven freight cars of the Monon railroad were derailed early today one mile south of Dyer, Ind., and fell into a ditch. The engine and other cars of the train, which was south bound, were not affected. Charles Jones, conductor, and G. T. Gimmen, brakeman, suffered cuts and bruises.

Fire in Chattanooga Paint Store Perils Business Area

Chattanooga, Tenn., May 24 (Friday).—(AP)—A three-alarm fire in a downtown paint store early today threatened an entire business block and filled the district with smoke. Every piece of fire fighting equipment in Chattanooga was called in to the scene.

RESUME INQUIRY TODAY ON 'RED' TREND AT U. OF C.

$10,000 Sent to University by Rosenwalds.

The state senate committee which is investigating allegations of radicalism in Illinois colleges will resume its inquiry into conditions at the University of Chicago at 10 a. m. today at a hearing in the La Salle hotel.

Among those who are expected to testify are Miss Lucille Norton, niece of Charles R. Walgreen, millionaire druggist, whose charges that she was being indoctrinated with communism at the university brought on the legislative investigation, and three members of the university faculty, Harry D. Gideonse, Frederick L. Schuman, and Paul Douglas. It was also reported that several students who volunteered to aid Mr. Walgreen will appear.

Have Examined Documents.

Since the hearings of last week the committee, headed by Senator Richey V. Graham [Dem., Cicero], has been examining documents submitted by Mr. Walgreen in support of his points.

Approval of the university's stand for "academic freedom," accompanied by a check for $10,000, was sent to President Robert M. Hutchins yesterday by the Rosenwald Family Foundation.

The letter, signed by members of the association, Lessing Rosenwald, William Rosenwald, Marion R. Stern, Edith R. Stern, and Adele R. Levy, said:

"We are impressed by your liberal and courageous stand in behalf of academic freedom. We agree with you that intelligent exploration of all subjects is the duty of a university and the best defense of the nation against reaction on the one hand and revolution on the other.

Puts Chicago Second.

"Our association has not, as yet, received its bequest under the will of Mr. Julius Rosenwald. We are unable, therefore, to express our confidence in your administration as we should like to do. It is our present intention to make the University of Chicago one of three principal beneficiaries as soon as we are able to do so."

The university administration pointed out that Edwin R. Embree, president of the Rosenwald fund, had written an article for the June Atlantic Monthly in which he rated Harvard as the most eminent American university and Chicago second.

"The University of Chicago," Mr. Embree wrote, "is a shining example of what can be attained by the combination of ideals, consistent policy, and financial resource."

PLAN $35,000,000 PEGGED LEVY TO FUND PAY CUTS

A plan for pegging the city's corporate [operating] fund levy at approximately $35,000,000 for 1935, which is being drafted by city officials and the citizens' committee on public expenditures, should provide sufficient additional revenue to repay Municipal court judges and employés $1,016,000 deducted from their salaries since 1932 for purposes of economy, Mayor Kelly said yesterday. The $1,016,000 was appropriated by the city council Wednesday, following court orders requiring the action, but aldermen declared that they did not know where the additional money could be found.

"The court order requiring the repayment of deducted salaries to the judges and court workers makes necessary a 'pegged' levy similar to that given the board of education," the mayor said. "Also, we must have a steady revenue to operate our various departments.

"The present tax rate was fixed in 1929, but declining property values make it inadequate. The pegged levy will remedy this situation. I do not know the exact amount of revenue we will seek. Experts are working on that phase of the problem now."

BUS STRIKE TRIAL LIKELY TO GO TO JURY TOMORROW

First Assistant State's Attorney Wilbert F. Crowley yesterday began the closing arguments in the bus strike conspiracy trial which has been on hearing for several weeks before Judge Donald S. McKinlay of the Criminal court.

Crowley urged the jury to convict all the twenty-three defendants, reiterating charges made repeatedly during the trial that they had instituted a reign of terror during the strike against the Chicago Motor Coach company last summer and fall. The prosecutor emphasized the fact that two persons—a bus dispatcher and a woman passenger—were killed and a heavy toll of damage and personal injuries run up during the strike. William Taber and Joseph J. Kehoe, officials of the street car men's union, two of the defendants, should be considered as guilty as the other defendants, some of whom have confessed, since they hired the sluggers and "knew what was going on," he said.

MARSHALL FIELD & Company

Everything that's new and flattering to the foot. Soft kid for comfort . . . an open shank and cut-outs for coolth . . . a broad front strap for that short young look . . . a trim boulevard heel for quick young steps. White, navy, brown, black.

$7.75

NOW, a complete collection of new white shoes.

Young Moderns
Fifth Floor, Middle, Wabash
Also Evanston and Oak Park

STOUT WOMEN

Eyelets

. . . in new

Jacket Frocks

Supremacy

SPECIAL

$5.95

Youthful Styles!

A fashion scoop! Crisp, attractive frocks with every mark of quality. Effective embroidery designs on fine batiste. Interesting trimming. The kind of workmanship and finish you'd never expect at this price. Navy blue, brown and soft pastels. At only $5.95.

(FRIDAY—on the SECOND FLOOR)

Sizes 16½ to 30½ and 38 to 52

Lane Bryant

101 N. WABASH AVE.

NEXT TIME YOU BUY WHISKEY—TEST IT LIKE THE EXPERTS DO!

Gold Label's 2-Second Test

Any Gold Label dealer will spray a little of this fine whiskey on your hands. Rub . . . then inhale the smooth, inviting aroma. That is the way the experts judge quality . . . the only proper way. Make this test today.

You've never tasted whiskey like this at such a low price!

Next time you buy whiskey, don't gamble. Forget all claims and labels. Test your whiskey like an expert, *before* you buy it!

We are so certain that American Gold Label is the very finest blend of whiskey ever offered at anything like its price, that we have arranged for you to make this pre-purchase test.

It takes only a couple of seconds. Yet it tells the whole story of Gold Label. And we invite you to make a similar test with other brands and compare results.

Any dealer can tell you that The American Distilling Company stands second to none in skill and experience. We have distilled fine liquors for 43 years. And American Gold Label is the smoothest, finest-flavored blend in our history.

It contains 3% of the genuine rare 18-year-old liquor. The youngest whiskey (17%) is six years old. The remainder is spirits entirely distilled from the finest American grain. The smoothest blend you've tasted yet!

But don't take anyone's word for it. Make this amazing two-second test today . . . find out for yourself why American Gold Label is the biggest whiskey news since Repeal!

$1.20

Storing away the carefully distilled spirits for American Gold Label in charred oak casks at the Pekin distillery, one of America's largest and most modern distilleries.

THE AMERICAN DISTILLING CO. PEKIN, ILLINOIS

NOW John Jameson comes in two sizes

TRY THE NEW FLASK . . .

. . THEN BUY THE FULL-SIZE BOTTLE

JOHN JAMESON IRISH WHISKEY

A blend of 100% John Jameson Whiskey —youngest 7 years old.

Imported by **W. A. TAYLOR & COMPANY, N. Y.**

MILTON M. FRIEDMAN, Middle Western Representative

BELGIAN MINING STRIKE SPREADS; 15,000 MEN OUT

100,000 May Join Move Against 'Famine Wages'

BRUSSELS, May 23.—(AP)—Fifteen thousand of the 36,000 coal miners in Belgium's Charleroi district were striking today against asserted "famine wages."

As the movement, though without trades union backing, threatened to involve 100,000 additional men the press joined strike leaders in urging the government to intercede with owners to raise wage levels and restore subsidies of free coal for miners' families.

Miners Parade Streets.

A tense calm hung over the affected area in contrast to last night's disorders in which police hurled tear gas into the workings to drive hundreds of strikers to the surface.

The gas barrage had repercussions today, however, as many miners, reenforced by wives and daughters, paraded streets carrying banners reading: "We want bread for our children, not tear bombs."

Five Socialist ministers in Premier Paul van Zeeland's cabinet were freely denounced as "traitors" to the workers, and it was said some or all of them might resign.

Hunger Strike Given Up.

Fifteen miners barricaded in the Caribinier colliery, after braving the tear gas bombardment, gave up their threatened hunger strike at the insistence of comrades.

The average wage paid in the Charleroi workings is about $4.20 daily. Most miners work only three days each week. Youths of 18 and married women employed by the mines draw asserted "famine wages" of $1.65 to $2.30 daily.

The strike late today had involved 31 of the 59 shafts in the district.

CHICAGO DOCTOR INSTALLED HEAD OF MEDICAL BODY

Rockford, Ill., May 23.—[Special.]—Dr. R. L. Grien of Peoria was elected president of the Illinois State Medical association for 1936-'37 here today. Springfield was chosen for the 1936 convention.

Other officers named were: Dr. T. H. Culhane, Rockford, first vice president; Dr. Fred L. Muller, Chicago, second vice president; Dr. Harold M. Camp, Monmouth, secretary for his twelfth term, and Dr. A. J. Markley, Belvidere, treasurer for his twenty-third term.

Dr. Charles B. Reed, Chicago, elected last year, was installed president for 1935-'36.

The medical men today urged that the office of coroner be abolished and that duties be transferred to a medical examiner to be appointed by the governor. The medical examiner would be a licensed doctor of medicine.

Mrs. F. P. Hammond, Chicago, was elected president of the auxiliary for 1936-'37. Other officers named were: Mrs. A. B. Middleton, Pontiac, first vice president; Mrs. Nelson M. Percy, Chicago, second vice president; Mrs. Arthur H. Brumback, Chicago, third vice president; Mrs. Harold M. Camp, Monmouth, corresponding secretary; Mrs. I. I. Foulon, East St. Louis, recording secretary, and Mrs. William Raim, Chicago, treasurer. Mrs. W. D. Chapman, Silvis, was installed president of the auxiliary for 1935-'36.

Alfonso's Son Sails for U. S. to Meet Estranged Wife

PARIS, May 23.—(AP)—The count of Covadonga, eldest son of frmer King Alfonso of Spain, who renounced his rights of succession to marry the beautiful Cuban commoner, Edelmira Sampedro y Robato, sailed for New York today, happy in the knowledge his separation from his wife would soon be ended. The countess has assured him that she would meet him at the pier. The couple has been separated since last November, when the countess returned to Cuba, reportedly after a dispute over her attendance at a dance.

FOURTH STRIKE MAKES 5,500 IDLE IN CLEVELAND, O.

Federal Quiz Sought in Power Fight.

Cleveland, O., May 23.—[Special.]—A walkout at the National Carbon company today made the fourth major strike now in progress in Cleveland. Some 5,500 men are idle as a result of the disputes.

The National Carbon company factory was forced to close when employés struck for a 10 per cent wage increase and recognition of seniority rights. About 1,200 men are affected. Half that number joined a picket line at the plant.

Other Cleveland plants closed by strikes are the White Motor company, the Industrial Rayon corporation, and the Addressograph-Multigraph company.

Federal Inquiry Sought.

Belleville, Ill., May 23.—[Special.]—Plans were being made today to seek a congressional investigation of the Illinois Power and Light corporation, whose union employés are out on a strike that has disrupted service to 50 communities.

A resolution calling for the inquiry was adopted at a meeting here yesterday of officials of 25 of the afflicted towns. They also adopted another resolution asking Secretary of Labor Perkins to seek a department of justice inquiry into alleged violations by the company of the rights of its employés.

The resolution asking the congressional investigation said the power company was believed to be "using the union controversy as an excuse for preparing to bring about the bankruptcy of the company, or a legal reorganization whereby the company can escape obligations to investors."

Force Closing of Brick Plant.

Port Washington, O., May 23.—[Special.]—Defying a tear gas attack, a mob of 200 strike sympathizers overcame opposition of 12 deputized guards today and forced officials of the Belden Face Brick company to leave their strikebound plant here. Officials agreed to shut down the plant to avert further violence.

Guard Ready for Call.

Forest Grove, Ore., May 23.—[Special.]—The Oregon National Guard was ordered by Gov. Charles H. Martin to be held in readiness to proceed here on short notice if the troops were needed to quell what appeared to be serious trouble brewing at the Stimson sawmill.

Two lines of battle were formed at the mill in the first array of counter forces in the Pacific northwest lumber strike which has thrown 40,000 lumber workers out of employment.

About 100 state policemen and special deputies, equipped with shotguns and tear gas bombs, stood guard over the sawmill and its workers while 800 union pickets gathered for the avowed purpose of halting the mill's operations. A mill worker and a newspaper photographer were beaten.

Bakers Lose Strike.

Kansas City, Mo., May 23.—[Special.]—Bakery employés were back at work today after an unsuccessful four day strike for higher wages. They agreed to accept the old hour and wage scale contracts, except that the companies and workers were relieved of paying premiums on insurance policies.

The companw resumed operations yesterday after a three week strike, claiming all of its 55 former employés were bac kat work. However, about 2,000 other clay workers are on strike at various plants in this district.

SWISS APPEAL FOR WORLD WAR DAMAGES REJECTED BY LEAGUE

GENEVA, May 23.—(AP)—Switzerland's appeal against Great Britain, France, Italy, and Germany for the payment of about $16,000,000 compensation for alleged losses caused Switzerland by the world war was rejected today by the council of the league of nations.

The council decided the question could not be settled by the league and that its conciliation should be a matter of direct negotiation.

The world war, in which Switzerland remained neutral, caused a heavy expense to the little nation. Since Switzerland was overpopulated and dependent mainly on her industries for prosperity, the curtailment of raw materials from her neighbors, all of whom were at war, created privations. At the same time, Switzerland had to keep her army under arms along her frontiers throughout the war.

HELD ON ROBBERY CHARGE.

James Costella, alias Anthony Manzoni, 19 years old, 3230 Flournoy street, was held to the grand jury in bonds of $10,000 for robbery yesterday by Judge J. M. Braude in the Boys' court.

Perfect after-dinner liqueur . . . heart of the side-car cocktail.

© 1935

COINTREAU

AGENTS: BROWNE VINTNERS CO., INC., NEW YORK

Accent on Character

For almost 18 years this bank has been making loans based on character and income—with the accent on *character.*

Loans are made to borrowers in a wide income range. As long as the income is sufficient to allow repayment of the loan as set up, the relative size of the income doesn't matter. The character of the borrower is of far more importance.

Our emphasis on character has been justified by the record of our borrowers during all these years. Character stands the test through bad times as well as through good.

We are still making loans—$50 to $500 to $5,000—and the accent is still on character.

Personal LOAN & SAVINGS Bank

Eighty One (81) West Monroe

THE COST OF LOANS

Illustrating the cost of one year character loans. The cost is less for collateral loans or when notes rum for less than 12 months.

Suppose you want . .	$100.00	$200.00	$300.00	$500.00	$1,000.00	$5,000.00
The total cost is . .	10.02	19.55	27.58	36.91	68.83	324.15
The note is made for	110.02	219.55	327.58	536.91	1,068.83	5,324.15
You get in cash . .	100.00	200.00	300.00	500.00	1,000.00	5,000.00
You pay back . .	110.02	219.55	327.58	536.91	1,068.83	5,324.15

A million dollar Bank—doing SMALL things BIG

The Whiskey that *never wears out a Welcome*

For that special occasion . . . LORD CALVERT BOTTLED-IN-BOND WHISKEY . . . RYE or BOURBON . . . bottled-in-bond under Canadian Government Supervision. 100 proof.

WHEN you drink, are you "Up" tonight? "Down" tomorrow? Then, heed this hint! Don't mix them. Confine yourself to CALVERT. Get a little system into your drinking, and a little less drinking into your system. Gentlemanly restraint plus this gentleman's whiskey will make you glad tomorrow you said "CALVERT" today.

CALVERT'S *SPECIAL RESERVE* and CALVERT'S *SPECIAL* Blended Whiskies *are* special. Just taste them. Amazingly mellow! Surprisingly smooth! Serve them and you serve the best.

Clear heads call for **Calvert**

BOTTLED-IN-BOND AND BLENDED WHISKIES

© 1935, The Calvert-Maryland Distilling Co., inc.; Distillery: Relay, Md.; Executive Offices: Chanin Bldg., New York, N. Y.

Three Cheers for a "Collins" made with

MISTLETOE TOM GIN

A cheer for its refreshing coolness—a cheer for its delicious flavor—a cheer for its appetizing sparkle! Ace of warm day drinks is a Tom Collins made with Mistletoe Tom Gin.

Tom Gin is already sweetened, so many people prefer their Tom Collins made with just a jigger of Mistletoe Tom, juice of ½ lemon, ice, and soda. It makes the clearest, tastiest "Collins" you ever drank. . . . . Try it at the 19th Hole!

Mistletoe Tom Gin comes in fifths and pints. Most dealers and bars have it. Call for Mistletoe TOM.

NATIONAL DISTILLING CO.
MILWAUKEE

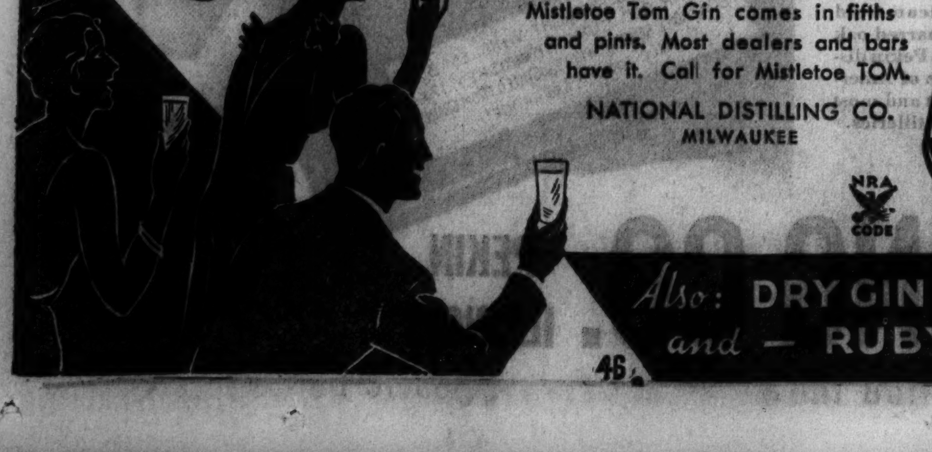

NRA CODE

Also: DRY GIN · SLOE GIN · KÜMMEL *and* — RUBY SLOE GIN · · · ·

46

Call Miss Ray

For best results when you want to sell your car, ask Miss Ray to help you write a want ad for the Chicago Tribune. Call

SUPERIOR 0100
Want Ad-Viser

If your name is in the phone book, you can charge your Tribune want ad. If you prefer, a Tribune man will call on you promptly.

AN ADVERTISEMENT FOR ADVERTISERS

"The great majority of businesses . . . should invest the surplus where the return is largest. This is in the business itself. . . And if led by a foolish and childish conservatism they invest their surplus in high-grade securities, such as municipal and government bonds, they are taking a lower rate of return than the money invested in their own business ought to bring; and if this is not so, the business should be liquidated and the services of the officers dispensed with." – Financial Policy of Corporations, *Dewing*

YOU CAN DROWN IN *liquid!*

Current corporation statements show largely increased surpluses and highly liquid assets ★ Investment of surplus is difficult and limited in return. Surplus in banks earns about 1%; in call money, about 1/4% on the Stock Exchange and about 3/4% on the Curb; in ninety day time loans 1/4%; in time loans up to six months, about 3/8%; in prime name commercial paper, 3/4% to 1%; in bankers acceptances, 1/8% for thirty days, and 3/16% for four months. Treasury notes of early maturity earn less than 2%, down to .12% in one instance. The best short term municipals yield 1.5% to 3.5%. With current money rates, a too liquid condition comes close to liquidation ★ Have you ever thought of advertising as an investment for surplus? Even poor advertising can pay better returns today than good bonds! ★ And have you ever thought of advertising in New York in The News as the best investment available today for appreciation *and* yield? ★ The world's best market can now be adequately covered with advertising, in a single medium, at a very low cost. A circulation in excess of 1,600,000 daily at a milline cost of only $.96 is a prime investment for any business! Would you like to know more about it?

THE NEWS

NEW YORK'S PICTURE NEWSPAPER

220 East Forty-Second Street, New York • Kohl Building, San Francisco • Lee J. Mohr, *Western Representative*, TRIBUNE TOWER, CHICAGO • Superior 0100

IDLE HANDS TEND KNITTING; TAKE NO CHANCE ON SATAN

Stenogs Purl and Purr for New Deal.

[Chicago Tribune Press Service.]

Washington, D. C., May 23.—[Special.]—A glimpse out of a window of the Washington office of THE CHICAGO TRIBUNE this morning offered an interesting vignette of the strenuous life as practiced in a New Deal bureau.

The Washington office of THE TRIBUNE is in the Albee building. Directly across the street, on the fifth floor of the impressive Washington building, is a branch of the federal reserve board. Branches of federal units are scattered throughout Washington in nonfederal buildings.

One window framed two stenographers, both brunettes—one in an olive green dress and the other in a white frock with a dark blue jacket. In the window were a potted lily and a leafy plant.

Tend to Their Knitting.

Both girls were busy knitting. The girl in the jacket dipped her fingers over an expansive white bundle and the girl in olive green over a patch of dark red. The knitting went on for two hours, except that now and then one or the other of the girls would leave the office or both would rest their fingers with a bit of gossip.

Once the girl in the jacket reached languidly into her desk to shuffle a letter head, carbon, and copy paper into her typewriter and dashed off a letter. When this was done she promptly dropped the carbon and copy into a waste basket beside her desk.

A few minutes later the girl in green wrote three letters in rapid succession. Each time she took a fresh piece of carbon paper to make her copy. As many times she dropped the carbon and copy into her waste basket.

Popularized by Mrs. Roosevelt.

The heavy grind over, both girls returned to their knitting. This pastime, made popular by Mrs. Roosevelt, has spread through the entire stenographic corps of New Deal burocracy.

At another window two men stood, each with one foot on the sill, their chins supported by cupped hands on arms supported by the raised knees. After musing on trafic below they turn and slumped into chairs.

A third window disclosed a tall, slightly bald gentleman polishing his glasses. He held them to the light and breathed upon them and then worked industriously with his handkerchief. The operation consumed 15 minutes.

A fourth window disclosed three stenographers. One idly turned the pages of a magazine. A second stared out into space dreamingly. The third had her lips puckered as though she were whistling.

A Romantic Interlude.

A fifth window afforded a romantic interlude. A well curved diminutive young woman in a fetching yellow blouse and light blue skirt was arranging the collar of a curly haired, aspiring young brain truster in an open vest which displayed a dazzling green shirt.

The girl coquettishly let her arm fall about the man's shoulder. The young man reached out a willing arm and pulled her to him. Tossing her head back in a gay smile the girl pirouetted out of vision. The young man danced in pursuit.

A reporter, bound by the exigencies of his craft, was forced to tear himself away from the New Deal idyl of labor to attend a press conference of a cabinet official. The conference was devoted to an exposition of the administration's plans to put 3,500,000 unemployed to work.

DAUGHTER ON SCENE AS PUBLISHER IS KILLED

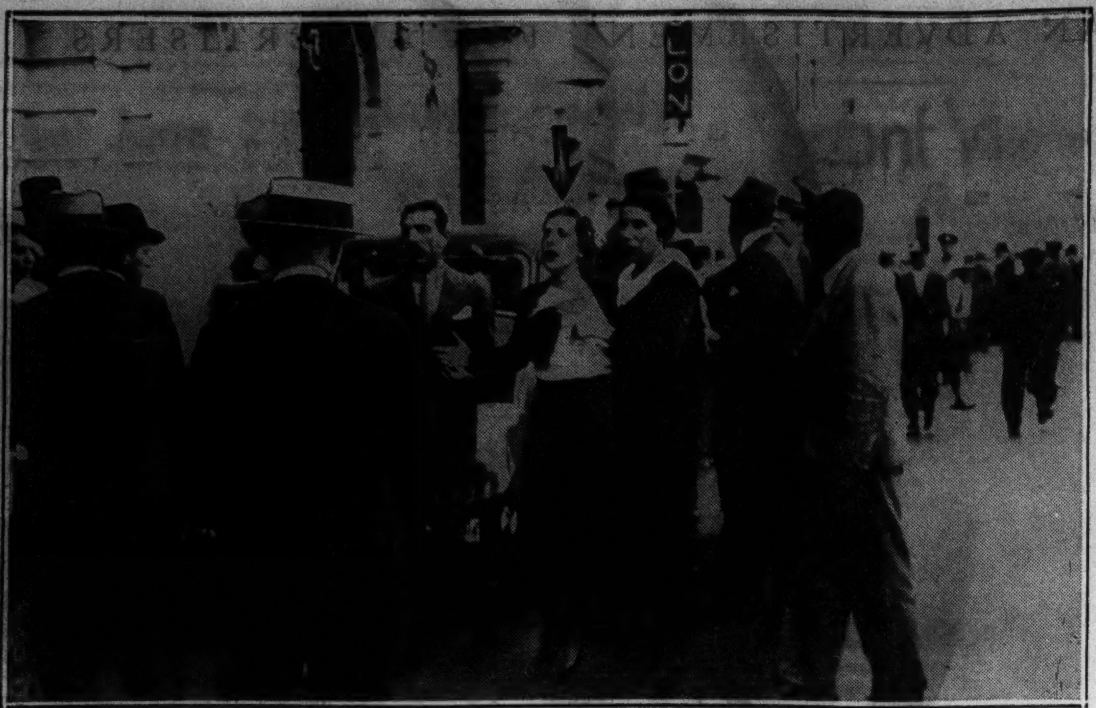

Dellina Quesada (indicated by arrow), daughter ot Dr. Antonio Quesada, Lima, Peru, publisher, and Mrs. Quesada, who were assassinated recently, as she was restrained from following ambulance in which her parents were carried away after the shooting. Carlos Stiers, 19 year old student, shot himself after killing the couple. [Acme Photo.]

R. O. T. C. SENIORS AT N. U. GIVEN RANK AS ENSIGNS

(Picture on back page.)

Thirty-six senior cadets of the Northwestern university naval R. O. T. C. were given their ensign's commissions at the annual dress parade and graduation ceremonies held on Roycemore field in Evanston yesterday. They were reviewed by Capt. Edward D. Washburn, corps commander and Capt. E. A. Wolleson, acting commandant of the Ninth naval district.

Four members of the naval inspection board from Washington, D. C., made an inspection of the personnel and equipment of the naval reserve base at Great Lakes after attending the exercises at Northwestern university. The board members are Capt. R. W. Mathewson, Commander W. I. Causey Jr., Lieutenant Commander H. F. Ely, and Lieut. W. G. Tomlinson. The officers witnessed a flying exhibition by the 11 seaplanes of the naval aviation base, which is commanded by Lieut. H. B. Butterfield.

'Most Beautiful Blonde' Granted Divorce Decree

Mrs. Maybelle Soller Kuechenmeister, 28 years old, 2614 Ballou street, was granted an uncontested divorce by Circuit Judge Philip J. Finnegan yesterday from Robert Kuechenmeister, 4838 Cullom street. They were married in a public ceremony in a north side ballroom on Aug. 9, 1928. Mrs. Kuechenmeister testified that her husband's attentions to other women forced her to leave him on Sept. 9, 1929. She was awarded the furniture given her as "the most beautiful blonde" in a contest promoted by the ballroom.

STUDENT CHIEFS GIVEN SABERS AT URBANA REVIEW

Champaign, Ill., May 23.—[Special.]—Maj. Gen. Frank R. McCoy of Chicago, commander of the 6th corps area, reviewed the 2,900 students of the University of Illinois R. O. T. C. brigade today. There were thousands of spectators, many parents of members of the youths.

More than fifty awards and citations to cadets for excellence in military studies in the present school year were presented during the ceremonies. Mrs. S. J. Campbell of Mount Carroll, state regent of the Daughters of the American Revolution, presented a saber to William Phillips Talbot, Wauwatosa, Wis., new student colonel, who succeeded A. E. Lawson, Mount Olive, Ill.

The Grand Army memorial saber was presented by Mrs. Florence Grundy, department presdient, auxiliary to Sons of Union Veterans, to Thomas S. Johansen, cadet second lieutenant of Winnetka. The university gold medal was presented to Harold W. Busch, 3649 North Kedvale avenue, Chicago, as the best R. O. T. C. student in the sophomore class, while Kenneth C. Anderson, West Allis, Wis., was given the Hazelton medal for being the best R. O. T. C. student in the freshman class.

The Pershing Rifles medals went to Frank A. Kveton, 1829 South 61st street, Cicero, as the best drilled cadet, and to Robert H. Ream, 2249 Ridge avenue, Evanston, as the second best drilled cadet. The field artillery trophy went to George Sterba Jr., 2533 Troy avenue, Chicago; Millard E. Castle, Rockford.

With Gen. McCoy in the reviewing stand were President Arthur Cutts Willard, President Emeritus David Kinley, and Col. Fred H. Brown.

A NEW KIND OF UNDERWEAR!

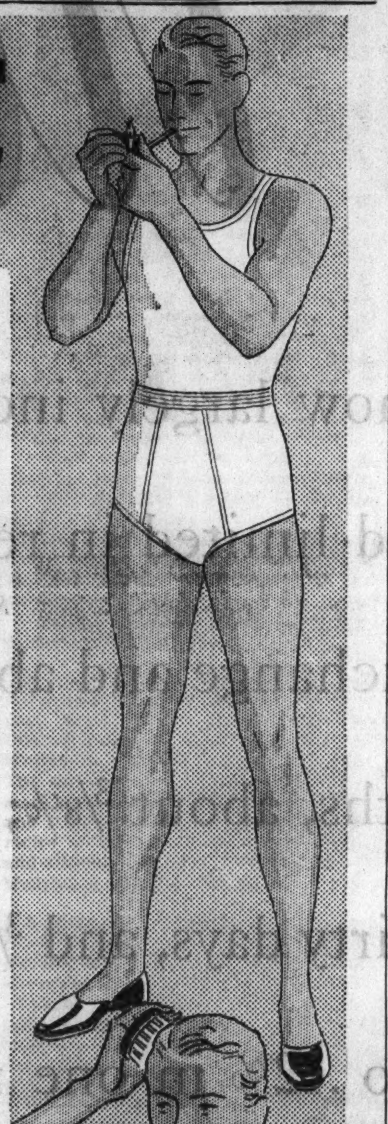

Less of it . . . cooler . . . more freedom . . . no buttons . . . gently supporting . . . perfect for active men

We introduce the modern

HANES SPORTS!

HERE'S the most unusual underwear you ever laid your eyes on! Men who lead an active, outdoor life will go for it *first*—for golf, riding, and tennis. Then, as they feel its comfort and coolness, they'll wear it morning, noon, and night. The first thing you know—HANES Sports will be every man's choice for every day—all day!

There's enough suggestion of a supporter in HANES Sports to give you the comfort you need. But Sports are light and porous. They can't heat your waist!

HANES Sports Shirts are specially tailored to match the cut-away legs of Sports. See your HANES dealer today and get yourself some summer comfort!

SPORTS AND SHIRTS 50c EACH Some at 35c each

HIPS HOORAY FOR HANES SHORTS!

HERE'S cheering news for hips that never have a free hand. They'll get plenty of play in HANES Shorts! You can stoop, stand, stretch, or walk and HANES won't ever balk! Colors guaranteed not to run out on the job!

If you want a shirt good enough to go with your shorts, you better ask for HANES. They're elastic-knit in a soft, cool fabric that washing can't make limp. And look how deep down the tail goes . . . so far below your waistline that it can't roll up and bulge! See your HANES dealer today.

You can't lick the HANES Lightweight Champion! YOU can't beat HANES Lightweight Champion for comfort—no matter how much you pay! Gentlemen, this *knit* union-suit is in shape. We mean it's shaped to fit you! Bend and reach all you want—HANES won't clinch or chafe! . . . That means the crotch is comfortable too. You'll never feel it gaping open —nor closing in with a clutch. HANES Lightweight Champion is knit to your chest-measure and cut to your trunk-length . . . *accurate fit!*

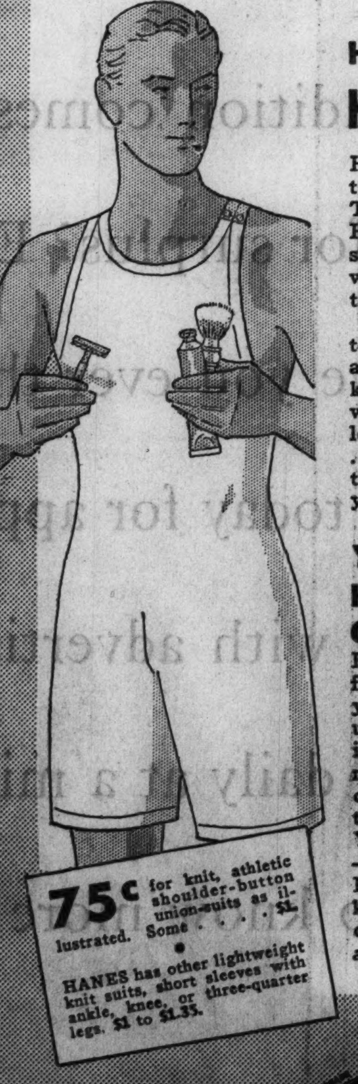

75c for knit, athletic shoulder-button union-suits as illustrated. Some . . . . $1.

HANES has other lightweight knit suits, short sleeves with ankle, knee, or three-quarter legs, $1 to $1.35.

35c EACH For HANES SHIRTS and SHORTS

Other HANES Shirts and Shorts, 50c each

HANES UNDERWEAR

FOR MEN AND BOYS • FOR EVERY SEASON

P. H. HANES KNITTING COMPANY, WINSTON-SALEM, N. C.

Place your orders for Hanes Underwear through

HEYMAN DISTRIBUTING CO., Wholesale Distributors

301 W. ADAMS STREET, CHICAGO

SUMMER TOURS

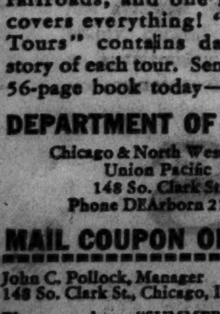

Thrilling Low Cost Care Free

THOUSANDS have enjoyed Escorted Tour Vacations—this year why not you? All these glorious western vacationlands to choose from: Colorado, Yellowstone, Zion-Bryce-Grand Canyon National Parks, California-San Diego's International Exposition—Mexico, Pacific Northwest-Canadian Rockies, Alaska. Every tour planned by experts, sponsored by two great railroads, and one low cost covers everything! "Summer Tours" contains day-by-day story of each tour. Send for this 56-page book today—free.

DEPARTMENT OF TOURS

Chicago & North Western—Union Pacific
148 So. Clark St.
Phone DEArborn 2121

MAIL COUPON OR CALL

John C. Pollock, Manager
148 So. Clark St., Chicago, Ill.

Please send me "SUMMER TOURS" Book.

Name............................
Street............................
City.................State.......... DD-1

CARSON PIRIE SCOTT & CO

Silk Sheer Suit Frocks

THAT HAVE A BUSY SUMMER AHEAD

Frocks like these are in demand for every occasion—they're so cool and comfortable—and well-dressed looking, too. The square dot chiffon suit frock at the left, with its soft cape sleeve and fan-shaped jabot is a proven success that we are able to present again. In beetroot, brown, black, navy, copen. 36 to 44. The smart sheer at the right has a perky accent in its organdy vestee and flower. In beetroot, black, brown, navy, copen. 16½ to 24½. **$16.75** each

Women's Moderate Price Frocks, Fourth Floor.

It's a walkaway—barefoot sandals and unlined play oxfords at this low price. And mighty fine play shoes they are, too. Moccasin lasts that fit so snugly, but without binding. Tan and white. Sizes 8½ to 3. B, C. D. widths. Priced at $2.25 pair.

Special **$2.25**

Children's Shoes, Fifth Floor.

CARSON PIRIE SCOTT & CO

CARSON PIRIE SCOTT & CO

This Cotton Trio Sings Of Summer Smartness

at **$1.95**

This sports outfit is a cotton trio in itself. There's a sleeveless dress, shorts, and a halter top. Two cunning buttons and a buckled belt trim the dress. Seersucker in multi-colored stripes. 8 to 14. Sketched at the left.

and at **$2.95**

All eyes on this eyelet, because it has a flower-like freshness and is cool and sweet. The dainty organdy collar is fagoted and a bow finishes the neck. Pink, blue, brown, navy, and white. 10 to 16. In the middle.

Dotted swiss and organdy combine to fashion a charming new frock. The square collar of organdy, in two colors, is marked with two buttons. Delightfully crisp in brown, navy, red, white. 10 to 16. At right.

Girls' Room, Fifth Floor.

SALE!

Teenya and girls' spring hats reduced—over 200 of them! Many styles are included—hats for every costume. Come early for a complete selection. The special reduced price is

$1 ea.

Girls' Hats, Fifth Floor.

CARSON PIRIE SCOTT & CO

BATH FUN AT A SMALL COST

Coty Bath Luxuries

VOGUE says, "Let's pamper ourselves to death, the while we get clean and beautiful."

Sprinkle Coty bath salts in your tub—rub down after your bath with Coty "Eau-de-Cologne Parfumee"—and use Coty Dusting Powder (or Talc) after your bath. In Coty's favorite fragrances.

Coty Dusting Powder, $1. Talc, 50c. Bath Salts, $1.

New "Eau-de-Cologne Parfumee," $1.50 and $2.75.

Toiletries, First Floor.

RESORTS AND TRAVEL

WISCONSIN.

WISCONSIN'S LEADING SUMMER HOTEL
HOTEL GENEVA

100 modern rooms with bath. 18-hole golf course, saddle horses, boating, sloping sand beach. Nightly entertainment. Congenial surroundings.
70 MILES FROM CHICAGO—U. S. HIGHWAY 12
Come for your whole vacation, a weekend or an evening. Selected clientele.
Chicago Office: 180 N. Michigan Ave. FRAnklin 1281

LAKE GENEVA, WIS.

NIPPERSINK HOTEL AND COUNTRY CLUB
Genoa City, Wisconsin. Rates greatly reduced. All-Expense vacations $15.00 up. Chicago Office (Never Closes) 333 North Michigan Ave. Franklin 7100.

MICHIGAN.

THE MUSKEGON BOAT
NAVY PIER Del. 4949

RESORTS AND TRAVEL

Ocean Travel.

AUSTRALIA
NEW ZEALAND, SOUTH SEAS
via Tahiti and Raratonga
Mail and Passenger Service from San Francisco every 28 days
For Fares, etc., apply Union S. S. Co., 230 California St., San Francisco, or James P. Robertson, Inc., 333 N. Michigan Ave. Phone State 3280, or any tourist, railroad, or steamship agent.

JAPAN AND CHINA by N. Y. K.
By large and fast motor liners to Orient from San Francisco, Los Angeles, Seattle, Vancouver. 40 N. Dearborn St., or leading tourist agents.

CANADA.

HOLIDAY . . .
In the Historic Province of
QUÉBEC

Subscribe for the Tribune

Wedding Will Be June 29

Miss Ellen Wacker and Thomas Sheffield will not be walking in quite such an informal manner on the afternoon of June 29 when they will become husband and wife. The engagement of pretty Miss Wacker, who made her debut last season to Mr. Sheffield was announced recently by her parents, Mr. and Mrs. Frederick G. Wacker. Their wedding will take place in Lake Forest, and they will live in Chicago.. Mr. Sheffield, who is a son of L. T. Sheffield of Connecticut, is engaged in business here.

[TRIBUNE Photo.]

Dawes Family Will Attend College Fete

Marietta Will Celebrate 100th Anniversary.

BY JUDITH CASS.

NOT even a wedding anniversary celebration with their intimate friends, Mr. and Mrs. Theodore W. Robinson, can take precedence over the plans of Mr. and Mrs. Rufus C. Dawes for a trip to Marietta, O., next week-end. They are going for the festivities that will mark the 100th anniversary of Marietta college where the four Dawes brothers, Rufus, Charles, Henry, and Beman, were graduated in the late 1880's and the 1890's.

A few years ago Mr. and Mrs. Rufus Dawes and Mr. and Mrs. Robinson discovered that both of their wedding dates were June 3. Since then they have tried to celebrate the joint anniversary with a dinner either at the Dawes' home in town or at Ridgemore, the Lake Forest residence of Mr. and Mrs. Robinson. Last year the dinner was held a day early so that Mr. Robinson could go east for his class reunion at the Massachusetts Institute of Technology. This time the dinner will be some evening after the Daweses come back from Marietta.

Taking their daughter, Helen, and probably another daughter and son-in-law, the Beverly Jeffersons, with them, Mr. and Mrs. Dawes are leaving by motor next Thursday morning. Gen. and Mrs. Charles G. Dawes will leave about the same time to attend the celebration and so will the Rufus Dawes' son, Charles, another Marietta alumnus.

On Monday, June 3, Rufus Dawes will address the alumni luncheon. At the convocation exercises the following day Gen. Dawes and Owen D. Young will be speakers.

College Really 100 Years Old.

Although the festivities mark the 100th birthday of the college, Marietta has really been offering higher education for 135 years. It was organized in 1800 but it was not until 1835 that it received its charter. One of the oldest colleges west of the Alleghenies, it is also one of the prettiest in its picturesque setting in southern Ohio's hills and valleys.

Gen. Dawes was granted his bachelor of arts degree in 1884 at the age of 19 and his master's degree in 1887. Rufus Dawes holds three degrees from Marietta . . . bachelor of arts, master of arts, and doctor of laws. The last, an honorary degree, was conferred on him in 1933, his first year as president of A Century of Progress.

Even beyond their college affiliation the Dawes brothers are identified with the town of Marietta for it was there that they all were born the sons of Gen. Rufus R. Dawes who attained a brevet brigadier generalship in the civil war, commanding for a time the famed Iron Brigade of Wisconsin.

Although Mr. and Mrs. Rufus Dawes will be away for their forty-second wedding anniversary, they will be intimately reminded of the ceremony. They were married at the home of the former Helen Palmer in Washington Courthouse, another southern Ohio town.

Chauncey McCormicks at Brisbane's Wedding.

The Chauncey McCormicks will return early next week from the east where they went for the wedding today in New York of Miss Sarah Brisbane, daughter of Mr. and Mrs. Arthur Brisbane, to John Reagan McCrary Jr., son of Mr. and Mrs. John R. McCrary of Calvert, Tex., and to see Mrs. McCormick's sister, Mrs. Richard Ely Danielson, in Boston. Mrs. Danielson is convalescing from an operation made necessary by a fall.

The Brisbane-McCrary wedding will take place in the chapel of St. Bartholomew's church at 4 o'clock this afternoon. The only Chicagoan in the large wedding party is C. Boyd Jones who will usher. Following the ceremony there will be a reception at the home of the bride's parents on Fifth avenue, after which Mr. McCrary and

[Continued on page 25, column 1.]

Front Views and Profiles

By June Provines

Surprise—Earlybell—Lawyers—Improvement—Signs.

CHAIN letter story to end chain letter stories. A business man bought a chain letter, but he got no returns on his investment. Not wishing to let his office know he had been such a sucker, he mailed himself ten letters, each containing a dollar bill. And, mark you, says the fellow who rapidly is becoming our favorite bulletineer, he got only two of them back!

* *

FOR an hour after she repeated her name it tinkled pleasurably in my mind. A gentle voiced colored girl employed at a costumer's, she had been showing ruffly ball gowns of a type suitable to waltz in at the Viennese springtime ball of next Wednesday evening. The woman to whom she was showing them said she would let her know later about a misty lavender gown. "What is your name?" she inquired. And the girl answered: "Earlybell."

* *

"WOULD you be interested to know," inquires a scout, "that Stahl, Stahl & Stahl is a firm of lawyers in Fremont, Ohio?" Court cases continued frequently, no doubt.

* *

ECONOMICS note, as offered by sign on handsome display of silverware in a loop store:

"Lazy Susan—for the maidless household. Price, $475."

* *

CINEMA sign:

"Animal Kingdom Entirely Remodeled."

Elephants with detachable trunks, perhaps; tigers in plain colors, roarless lions, and giraffes with necks that telescope.

* *

SIGN in lobby entrance of Austin building to the east, "Fanny May." Sign to the west, "Bessie Will." The candy lady and the restaurant lady respectively.

Role in Drama Festival Goes to Miss Ames

BY CHARLES COLLINS.

Rosemary Ames, the actress of Chicago family, was engaged yesterday by Ben Guy Phillips for appearances in the North Shore Drama festival. She will play oposite Tom Powers, formerly of the Theater Guild, in "The Mocking Bird," by Lionel Hale, which will be staged as either the third or the fourth production in the series.

Miss Ames recently completed work on a motion picture called "Our Little Girl," in which she had the rôle of Shirley Temple's mother. She has figured in five other movies, playing opposite John Boles, Victor Jory, Warner Baxter, Edmund Lowe, and Victor McLaglen. She has acted on the London legitimate stage in "Five Star Final," "See Naples and Die," and "The Holmeses of Baker Street," and has also appeared in two British films.

The other plays in the schedule of the North Shore Drama festival, which will be held in the Central School playhouse in Glencoe, will be:

"Mary Rose," by Sir James Barrie, opening June 24 with Edith Barrett as star and Eric Dressler as leading man.

"The Crime at Blossom's," by Mordaunt Shairp, with Jessie Royce Landis and Ernest Glendinning as co-stars.

"Noah," by André Obey, with Burgess Meredith as star.

A discussion on the prospects for independent development of the Chicago stage will be held at 4 o'clock this afternoon in the Circuit Theater Workshop, 1120 North Dearborn street. The speakers will be Charles K. Freeman, producer of "Girls in Uniform" and "Sixteen"; J. Bradley-Griffin, director of the former Uptown Players, and Charles O'Neal, stage director of Hollywood and New York.

A complete performance of "Hollywood Holiday" will be given at the Edward Hines Veterans' hospital this afternoon by Bebe Daniels, Ben Lyon, "Skeets" Gallagher, and their supporting cast. The three stars have promised that the play will be given just as it is in the Selwyn theater, but without the regular stage setting.

Rummage Sale

Mrs. Benjamin H. Larrabee of Evanston is working energetically in the interests of the rummage sale the Junior Edgewater Infant Welfare is to hold today and tomorrow at 2088 Milwaukee avenue. This is the first big money making venture the juniors have attempted. The sale chairman is Mrs. D. Hayes McLaughlin.

[TRIBUNE Photo.]

Mothers of Girl Scouts.

Mothers of the members of Girl Scout Troop No. 170 will hold a card party this evening in the school hall at Potomac and Massasoit avenues. Proceeds will be used to buy uniforms for the Girl Scouts.

Bet on Green to Be Season's Style Winner

Color Teamed with White for Summer

BY RHEA SEEGER.

There was quite a bit of excitement last summer over green, but this summer it's the color that's going to make fashion history. You simply can't equal this effective shade for street clothes, for cool cotton frocks to stow in vacation suitcases, or for fluttering dance dresses and sheer chiffon creations.

Green, ranging in every shade from the palest of lettuce tints to the deep restful tones of myrtle, can be found all over town. There's a Kelly green cotton net, made into a swanky dinner and dance dress that will make you hold your breath till you own it . . . it is made with a simple tailored silhouette, a flared circular flounce from the knees to the ankle line, with deep folds or tucks as trimming. Wear it over either the green slip that comes with it or with a white slip as an alternate.

Green linen dresses are topped with white jackets . . . green seersucker plaided in white—daring huge white dots against the sheer coolness of green voile organdy or mousseline de soie. And the same dotted stuff appears in chiffon and then goes into reverse with green dots against white. There are green and white striped cottons and printed linens in green with white nautical designs for good looking sports clothes. Green and white dotted Swiss dresses are made with huge puffed sleeves, a straight gathered skirt, and are trimmed with lemon yellow bows. These are quite the coolest things you can wear. Even the nets have gone green in all shades with white as a cooler.

This green wave promises much in the way of supercoolness and crispness for both street and dress parade clothes. If you are weary of the usual dark shade cooled with white, you'll have lots of fun getting into high fashion green.

Fashion photograph . . . a spectacularly effective street suit of emerald green silk dotted in white. The huge white buttons and the clever plaited collar trim the slim one piece dress. The matching silk jacket is semi-fitted, has rather long sleeves and can be alternated with a white jacket of either linen or silk. It is obtainable in a Chicago shop.

[For information on any article described in this article call Rhea Seeger, Superior 0100.]

* *

Rockford College to Give 2 Women Honor Degrees

Miss Harriet Monroe of Chicago, founder and editor of the magazine Poetry, and Dr. Ruth Marshall, professor of zoölogy at Rockford college, will be given honorary degrees at the eighty-first commencement exercises at Rockford college on Monday, June 10. The college is the second oldest woman's college in the United States. The school will confer the degree of L. H. D. upon Miss Monroe, while Dr. Marshall will be given the degree of D. S. C. [honoris causa]. Dr. Marshall will retire at the end of the present term to continue her researches in the zoölogical field.

* *

Loretta Alumnae.

Alumnæ of Loretta academy will hold a card party this evening at the Windermere hotel. Miss Mae Burke is president of the alumnæ.

Going Green and White

From a Chicago shop. Hat and two piece costume of bright green accented with white. The unusual green felt hat is trimmed with gay yellow-green lemons. This ensemble is of green silk with large dots of white. The pleated collar is of heavy white silk and the very large pearl buttons are fastened with green silk to match the green of the dress.

[TRIBUNE Studio Photo. Martha Mitchell posing.]

Memorial Program to Close Season of Sunday Evening Club

The Sunday Evening club will close its twenty-eighth season with a Memorial day program in Orchestra hall at 8 o'clock Sunday night. G. A. R. veterans, escorted by Eagle Boy Scouts, will be guests of honor, and patriotic songs will be sung by the Augustana Hospital Nurses' chorus, the Hamilton Club Male chorus, and the choir of the Sunday Evening club.

Edwin C. Austin, president of the Union League club, will give a greeting to the veterans, and the following will speak: David L. Shillinglaw; Charles O. Brown, commander of the Ulysses S. Grant post of the G. A. R.; Dr. G. Bromley Oxnam, president of DePauw university, and Clifford W. Barnes, president of the Sunday Evening club.

ENGAGEMENT

Mr. and Mrs. John Douglas Marshall of 1218 Elmwood avenue, Evanston, have announced the engagement of their daughter Ruth to John E. Menzies, son of Mr. and Mrs. Carl E. Menzies of Chicago. Miss Marshall attended Northwestern university, where she is a member of the Alpha Omicron Pi sorority. Mr. Menzies is a graduate of the Francis Parker school and of the University of Chicago.

Women's Symphony Group Holds Annual Tea Today

The Chicago Woman's Symphony Orchestra association is holding its annual meeting and a tea this afternoon in the Fine Arts building. Mrs. Arthur Byfield, honorary president, and Mrs. Edward Morris, managing director, will lead a discussion of plans for the next season which will be the orchestra's tenth.

Jencks Artist for Concert in People's Series

BY EDWARD MOORE.

Frederic Jencks, well known Chicago baritone, was the artist in the series of People's Civic concerts at Kimball hall last night. His program was a comprehensive one, including Bach, English folk music, American folk music, a Mozart aria, French songs, German lieder, and art songs in English.

He is unusually gifted in vocal quality, power, and range, and he gained much applause from this fact. His approach to a song is to make it an effective musical number rather than a conveyance of text, and on this basis he makes a highly effective showing. Brahms' "Meine Liebe Ist Gruen" and the Mozart aria, "Non Piu Andrai," were done in an especially spirited fashion. On some of the others a bit more distinctness in enunciation would have been of service.

An abbreviated version of Rossini's comic opera, "The Barber of Seville," was presented under the direction of Isaac Van Grove at the Stevens hotel yesterday afternoon as a musical feature of the luncheon of club presidents and program chairmen. Especially good performances were given by Lucille Meusel as Rosina and that greatly talented veteran buffo, Vittorio Trevisan, as Dr. Bartolo. Charles Powers was the Almaviva, and other members of the cast were Joseph Royer, Paul Sjovik, Mari Barova, and Giuseppe Cavadaore.

An item in this column on Wednesday referred to some operatic and oratorio performances to be given this week at the New First Presbyterian church. It should have been the New First Congregational church.

The committee of the American Hungarian Old People's home, Chicago chapter, is sponsoring a concert tomorrow night in the gold room of the Congress hotel as a benefit for the home. Among the announced artists are Mme. Renee Engel Lidge, pianist; Gizella Balazs, soprano; Irma Ferenczy Komarek, coloratura soprano; John Kurucz, composer-pianist; and Oscar Chausow, violinist.

Formal Party

Miss Eileen Liston, 424 Washington boulevard, Oak Park, is bid chairman of the annual formal party to be given by Delta Omega Pi sorority on Saturday, at the Midland club. Miss Helen O'Keefe is chairman of the committee in charge of arrangements.

[Ebert Photo.]

A "Beauty Cocktail" for Business Girls

—have one before your date tonight!

BY JANE BARTON

Even after the hardest day, bringing back your fresh, natural-looking charm is just a matter of minutes with a "beauty cocktail." First, you're given a refreshing clean-up facial. Expert operators then make you up for evening lights with professional, artful skill—give finishing touches to your hair and nails.

You'll feel buoyed up, and you'll look enchanting. It costs only fifty cents—with no tipping, please—at Daggett & Ramsdell's Beauty Salon, 62 East Monroe Street. Available from 4:30 to 6:30 o'clock on Wednesday, Friday and Saturday Evenings. Telephone Randolph 0735 for an appointment.

Leschin
Fine Hosiery
59c

Not to be confused with hosiery you might buy anywhere for around this price. Leschin FINE hosiery is a *tradition*—and a price like this is an *event!* Leschin 85c guaranteed quality, all silk, sheer chiffon—in newest summer shades.

Free Parking . . . Ask Leschin's Doorman
318 South Michigan

Wrap yourself in a rustling Celanese TAFFETA or MOIRE coat for daytime or evening!

Formal and informal wraps to help you make a dramatic entrance! There are styles in quilted taffeta, plain taffeta or moire, tucked taffeta! They feature yoke effect backs, flattering full sleeves, graceful scarf effects and mandarin collars . . . all so smart you won't know which one to choose. Black, navy, brown, white, emerald, rose pink, aquamarine, cerise, maize. Not every style in every color. Misses' and Junior sizes.

Coats—Third Floor

Other summer wraps, 7.95 to 29.75

CHAS. A. STEVENS & CO.

SHAYNE'S
final close-out
DRESSES
$11 $17

An extraordinary selling of smart dresses and ensembles—greatly reduced! Wide variety of styles and materials for every daytime occasion and dinner.

COATS
$19.75

Exquisite costume coats for dressy wear and finely tailored sports models—formerly much higher priced.

A LIMITED GROUP OF FUR-TRIMMED COATS
Sensational "buys" in one-of-a-kind styles—finest new woolens, luxurious with choice furs. $45

HATS REDUCED
Distinctive Shayne millinery now reduced one-third to one-half for quick disposal. Stunning straws, fabrics and lightweight felts.

$3.95 $5.95

JOHN T. SHAYNE
MICHIGAN at RANDOLPH

ELECT CHICAGOAN NEW COMMANDER OF ILLINOIS G.A.R.

Thomas Ambrose Named at Bloomington.

Bloomington, Ill., May 23.—[Special.]—Thomas Ambrose of Chicago was elected commander of the Illinois department of the Grand Army of the Republic at the closing business session of the state encampment here today. John W. Lusk of Monmouth was the only other candidate.

Mr. Ambrose is 86 years old and still actively engaged in business in Chicago. His address is 330 East Cermak road. He is a member of the George H. Thomas post No. 5.

Only one nomination was made for each of the minor department officers and their formal election followed, the results being as follows:

Senior vice commander, A. E. Lewis, Georgetown, reëlected; junior vice commander, Milton H. Myers, Park Ridge; medical officer, Dr. Samuel Campbell, Mattoon; chaplain, Charles W. Beam, Joliet.

Moline to Be 1936 Host.

Moline will be the host to the civil war veterans in 1936, it was announced. New officers for the Woman's Relief corps of Illinois are:

Department commander, Mrs. Ethel Mae Niederfield Johnson, East St. Louis; senior vice president, Mrs. Helen Vellor, Elgin; junior vice president, Mrs. Emma Hufford, Bloomington; chaplain, Mrs. Nellie Peters, Gibson City; treasurer, Mrs. Catherine Antrim, Chicago.

Ladies of the Grand Army of the Republic officers for the coming year will be:

Department president, Mrs. Mary Raleigh, Chicago; senior vice president, Mrs. Cora Post, Quincy; junior vice president, Mrs. Cora Berensmier, Bloomington; treasurer, Mrs. Fredericka Molter, Freeport; chaplain, Mrs. Rose Feldhouse, Oak Park.

Other Allied Officers.

Other allied societies officers elected are:

Sons of the Union Veterans, department commander, John W. Rippetoe, Springfield; senior vice commander, William M. Beal, Rock Island; junior vice commander, Dean Charles H. Thompson, University of Illinois, Urbana; treasurer, A. D. Rhinesmith, Glen Ellyn.

Auxiliary to Sons of Veterans of the Civil War, department president, Mrs. Carrie Stewart, Elgin; vice president, Mrs. Helen McCann, Rockford; treasurer, Mrs. Ethel Rasmussen, Bloomington.

Miss Alice Prosch of Cicero was announced as the winner of the annual university scholarship awarded by the Woman's Relief corps.

MAYOR ISSUES MEMORIAL DAY PROCLAMATION

Mayor Kelly yesterday issued a proclamation urging the citizens of Chicago to participate in ceremonies honoring the war dead on Memorial day, May 30.

"I urge that all of our citizens take part, so far as possible, in the various ceremonial observances of the day," the proclamation said. "I urge that they visit the memorials and final resting places of not only national heroes, but also their own departed relatives and friends. I hope that they will not only honor the heroes of war, but scientists, educators, writers, and industrial pioneers—the heroes of peace."

CROSSWORD PUZZLE

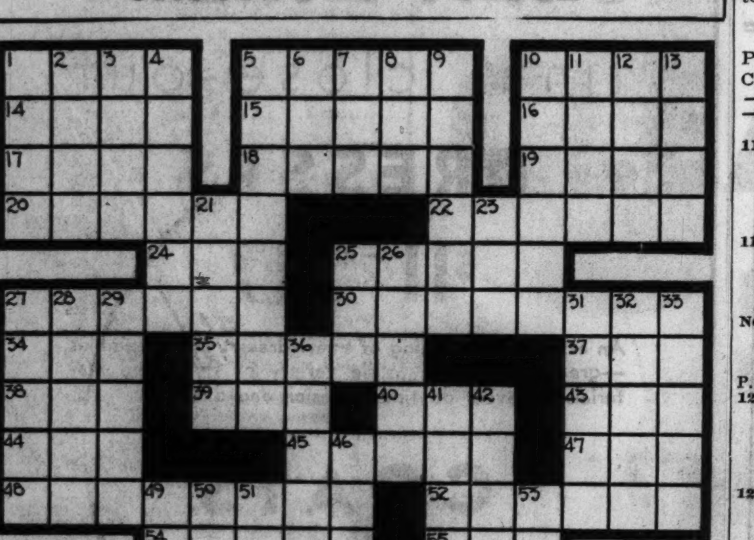

HORIZONTAL

1. Egyptian sacred bull
5. French painter
10. Plant
14. Spasmodic breath
15. Burst forth
16. Anxiety
17. Unbleached
18. Purvey
19. Brilliant musical passage
20. East Indian species of cedar
22. Deserved
24. Frozen punch
25. Greek letter
27. Get back losses
30. Kind of turnip
34. Blunder
35. Wild animal
37. Ship's record
38. Deer
39. Greek letter
40. Anthropoid
43. Vexation
44. Compute
45. Mohammedanism
47. Seed of Moringa
48. New convert
52. Counteract
54. Rental agreement
55. Exist
56. Supporting pillar
59. House used for lectures
63. The cuckoopint
64. Hottentot village
68. Arm bone
69. Spouse
70. Bird of prey
71. Rodents
72. Toboggan
73. Reside
74. Son of Seth

VERTICAL

1. Imitated
2. Gait
3. Japanese wallet
4. Atelier
5. Infirm
6. Epoch
7. Eviscerate
8. Monkey
9. Thoroughfare
10. Representation of beetle
11. Merit
12. Canal
13. Extinct
21. Sharp
23. Turkish commander
25. Metal
26. Wall painting
27. Type of fortification
28. Wear away
29. Set of beliefs
31. Excuse
32. Stabs
33. Emissary
36. Foot movements of horses
41. Running side by side
42. Corundum
46. Observe
49. Having feathers
50. Edge
51. Jerked
53. Safe
56. Machine parts
57. Spoken
58. Ancient musical instrument
60. Dashing effect
61. Preposition
62. Religious service
65. In natural state
66. Mature
67. Totality

YESTERDAY'S PUZZLE SOLVED

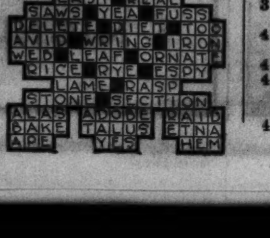

DICK TRACY—Things Are Popping at Home

TODAY'S BROADCASTS FROM CHICAGO STATIONS

[DAYLIGHT SAVING TIME.]

ON SHORT WAVES.

LONDON—11:30 A. M.—Empire day address by Earl Jellico, admiral of the fleet. GSE, 25.2 m. [11.860 kc.]; GBS, 31.5 m. [9,510 kc.]. Repeated at 5 p. m.

ROME—6 P. M.—American hour. Sergio Tofano. "Between Acts in My Dressing Room," from the Alfieri theater in Turin. 2RO, 49.3 m. [6,085 kc.] or 31.4 m. [9,620 kc.].

PARIS—7:15 P. M.—American hour. "Keep in Touch with Paris," Comtesse Tolstoi.

CHICAGO WAVE LENGTHS.

W-G-N—720. WLS—870. WIND—560.
WBBM—770. WAAF—920. WJJD—1130.
WMAQ—670. WCFL—970. WGES—1360.
WENR—870. WMBI—1080. WHFC—1420.

A. M.
5:25—WBBM—Wedding ceremonies from Stockholm, also WMAQ.
7:00—W-G-N—Good Morning, musical program; time signals; weather reports.
WCFL—Reveille Rhythms.
WMBI—Sunrise Service.
WBBM—Musical Clock.
WIND—Morning Devotions.
WMAQ—Cook Book.
7:15—WMAQ—The Star Parade.
WJJD—Time Clock.
WLS—Dean Brothers.
7:30—WLS—Woodchopper.
WAAF—Breakfast Express.
WCFL—Cheerio.
WJJD—Christian Science program.
8:00—W-G-N—Toast of the Morning.
WLS—Morning Devotions.
WJJD—Dreams of Hawaii.
8:30—W-G-N—Good Morning [continued].
WCFL—Musical Ramblings.
WIND—Good English.
WLS—Ford Rush.
8:45—W-G-N—The "Keep Fit" club, with Capt. Paul Fogarty.
9:00—W-G-N—Good Morning [continued].
WMAQ—Jack Owens, tenor.
WLS—Ridgerunners.
WIND—Modern Melodies.
WBBM—The Butternuts.
9:15—W-G-N—Clara, Lu, 'n' Em.
WBBM—Morning Varieties.
WLS—William O'Connor.
WMAQ—Women's page.
9:30—W-G-N—Markets; serenade.
WCBD—Italian Hour.
WLS—Today's Children.
WMAQ—Norman Ross Amateur Hour.
WBBM—Lane and Sherr.
9:45—W-G-N—Harold Turner, pianist.
WMAQ—Betty Crocker.
WLS—Morning Minstrels.
10:00—W-G-N—Len Salvo, organist.
WMAQ—Markets; music.
WBBM—Mary Ellis Ames.
WLS—Flannery Sisters.
WJJD—University of Chicago.
WCFL—Shut-In Hour.
10:15—W-G-N—The Friendly Neighbor.
WBBM—Trafic court.
WIND—Mood Indigo.
WGES—Annette King.
WMAQ—Tony Wons.
WLS—Household Parade.
10:30—W-G-N—"Back Stage Wife."
WLS—Today's Kitchen.
WBBM—Ricardo.
WIND—Fashionette.
WMAQ—Hessberger's orchestra.
WGES—Italian Hour.
WJJD—Symphonic Echoes.
WCFL—Fay Carroll, soprano.
10:45—W-G-N—"Life of Mary Sothern."
WBBM—Story of Mary Marlin.
WCFL—Y. M. C. A. program.
11:00—W-G-N—Tom, Dick, and Harry.
WBBM—Voice of Experience.
WAAF—Jean Moss, contralto.
WMAQ—Masquerade.
WCFL—Melody Echoes.
WJJD—Williams and Walsh.
WLS—Westerners.
WIND—Cecil and Sally.
11:15—W-G-N—"Stage Echoes."
WIND—Salon Echoes.
WBBM—The Gumps.
WMAQ—Mrs. A. J. Peterson.
WJJD—Jimmy Corbin.

TODAY'S FEATURES

ON W-G-N.

A dramatized musical sketch, based on the American folksong "Why Down South in Dixie," will be the highlight of the "Music Box" revue over W-G-N and the Mutual Broadcasting system at 9:30 tonight. The program, produced and directed by William Stoess, is dedicated to southern Memorial day. Favorite melodies of the civil war period will be played. The Music Box Master, Bailey Axton, tenor; Mary Elizabeth Woods, soprano, the orchestra, choir, and girls trio will be heard during the 30 minute show.

ROSEMARY AMES.

Fanny Butcher, TRIBUNE book critic, will broadcast a short book talk at 7:45 o'clock. At 7:50 o'clock Harold Stokes will present the "Radio Picture Playhouse," with Mae Tinée, TRIBUNE motion picture critic, and Rosemary Ames as guest stars. Assisting Maestro Stokes will be the W-G-N orchestra.

Other features:

11 a. m.—"Tom, Dick, and Harry," with Carl Hoefle.

2:45 p. m.—Baseball, New York Giants vs. Chicago Cubs, with Bob Elson. Also on WCFL, WIND, and WBBM.

5:30 p. m.—Ireene Wicker, the Singing Lady.

6:15 p. m.—"Lum and Abner."

6:45 p. m.—Quin Ryan's "66" amateur show.

7 p. m.—"The Lone Ranger."

8:45 p. m.—"Singin' Sam."

ON OTHER STATIONS.

5:25 a. m. — WBBM-WMAQ — Wedding ceremony of Princess Ingrid of Sweden and Prince Frederick of Denmark from Stockholm.

4 p. m.—WENR—Command concert in connection with British jubilee.

5:30 p. m.—WJJD—Illinois Derby from Aurora.

7 p. m.—WMAQ—Jessica Dragonette.

7:15 p. m.—WLS—Morton Downey.

7:30 p. m.—WLS—Ruth Etting.

8 p. m.—WBBM—Hollywood Hotel; Warner Baxter, guest artist.

8 p. m.—WLS—Beatrice Lillie.

8:30 p. m.—WENR—Phil Baker, Harry McNaughton, Morin Sisters, Ranch Boys, and Enric Madriguera's orchestra.

9 p. m.—WBBM—Richard Himber's Champions.

9 p. m.—WMAQ—First Nighters—"Cheese Dream."

9 p. m.—WENR—"Meetin' House."

9:30 p. m.—WCFL—Secretary of Interior Ickes, "Academic Freedom."

9:30 p. m.—WMAQ—Joe Cook.

10:15 p. m.—WBBM—George N. Peek, "Foreign Trade Under New Conditions."

11:30—W-G-N—Good Health and Training; Dr. R. L. Stout.
WMAQ—Words and Music.
WBBM—Five Star Jones.
WCFL—Red Hot and Low Down.
WLS—Rangers.
11:45—W-G-N—"Painted Dreams."
WIND—Luncheon music.
WLS—Henry Burr.
WJJD—Happy Harmonies.
WBBM—Blanche Sweet.
Noon—W-G-N—The Love Doctor.
WLS—Virginia Lee.
WBBM—Good Time Joe Summers.
WMAQ—Jimmy Garrigan's orchestra.
P. M.
12:15—W-G-N—June Baker, home management.
WJJD—Jimmy Corbin.
WIND—Kenneth Houchins.
WLS—Cornhuskers.
WBBM—Gossip Club.
12:30—W-G-N—Midday service; Bishop S. P. Spreng, Evangelical church, Naperville.
WBBM—Heart of the News.
WIND—Melodies.
WMAQ—Charles Stenross' orchestra.
WJJD—Fred Beck, organist.
WCFL—Farm and Home Hour.
12:45—WBBM—Deon Craddock and Joe Rardin.
WLS—Dinner Bell program.
1:00—W-G-N—Palmer House ensemble.
WIND—Italian songs.
WAAF—Hoosier Philosopher.
WJJD—Sunny Mondays.
WBBM—Marie, the Little Princess.
WMAQ—Magic of Speech.
1:15—W-G-N—"The Romance of Helen Trent."
WAAF—Star Parade.
WBBM—Bathtub Revue.
1:30—W-G-N—Melody Moments.
WJJD—Mooseheart children.
WCFL—Musical.
WBBM—Phil Harris' orchestra.
WMAQ—Kitchen Party.
WAAF—Sylvia Stone.
WLS—Pa and Ma Smithers.
1:45—W-G-N—Blackstone ensemble.
WLS—Home Makers' hour.
WCFL—Rita Lester.
WBBM—Royal Hawaiians.
WAAF—Russ Perkins, tenor.
2:00—W-G-N—Palmer House ensemble.
WAAF—Mood in Blue.
WMAQ—Home forum.
WJJD—Tea Tunes.
WIND—Ray Dickson, songs.
WCFL—American Legion auxiliary.
WBBM—Norm Sherr, pianist.
2:15—W-G-N—Blackstone ensemble.
WMAQ—Vic and Sade.
WBBM—Roofing Rambles.
2:30—W-G-N—Len Salvo's Mail Box.
WMAQ—Music.
WCFL—Vaughn De Leath.
WLS—Ma Perkins.
WJJD—Sports Parade.
WAAF—Encores.
2:45—W-G-N—Baseball, New York vs. Chicago Cubs. WBBM, WIND, WCFL.
WLS—Tony Wons and Herman Felber.
WMAQ—Music Festival.
3:15—WENR—Mme. De Sylvara.
WMAQ—Morin Sisters.
3:30—WAAF—Music in the Air.
WENR—Chick Webb's orchestra.
WMAQ—South Sea Islanders.
3:45—WMAQ—Federation of Women's Clubs.
WAAF—Salon concert.
4:00—WENR—Command Concert.
WMAQ—Shirley Howard.
4:15—WMAQ—Grandpa Burton.
4:30—WMAQ—Nellie Revell.
WAAF—Modern composers.
WENR—Music and Communists.
4:45—WENR—"The Curtain Hour."
WMAQ—Sam and Dick.
WBBM—Joe Summers.
5:00—W-G-N—Armchair Melodies.
WBBM—Milton Charles, organist.
WMAQ—Congress speaks.
WENR—Winnie the Pooh.
WJJD—Rhubarb Red.
WIND—Music Box.
WAAF—Rhythm Kings.
5:15—W-G-N—The Dance orchestra.
WBBM—"Adventures of Og."
WIND—Song at Eventide.
WENR—String ensemble.
5:30—W-G-N—The Singing Lady.
WMAQ—Jack and Loretta Clemens.
WIND—Uncle Bob.
WCFL—Sunset Serenade.
WJJD—Illinois Derby.
WAAF—Sports Shots.
WBBM—Jack Armstrong.
5:45—W-G-N—Little Orphan Annie.
WAAF—Organ Melodies.
WBBM—Woody and Willie.
WMAQ—Dolin's Grenadiers.
WENR—Romance and Melody.
WJJD—Blair of the Mounties.
6:00—W-G-N—Jimmy Allen.
WIND—German music.
WENR—Happy Jack Turner.
WCFL—Marthy and Elmer.
WBBM—Just entertainment.
WMAQ—Totten on sports.
WJJD—Dance music.
6:15—W-G-N—Lum and Abner.
WJJD—Handicapper.
WBBM—Just Plain Bill.
WENR—Tony and Gus.
WMAQ—The Black Chamber.
6:30—W-G-N—Bob Elson's "Sport Shots."
WIND—Hungarian Theater.
WCFL—Judy Talbot.
WENR—Red Davis.
WBBM—While the City Sleeps.
WMAQ—Dr. R. H. Baker, "Stars."
WMBI—Jesse Robertson.
6:45—W-G-N—Quin Ryan's "66" Amateur Night.
WJJD—Suppertime Frolic.
WIND—Pirate club.
WENR—Dangerous Paradise.
WBBM—Boake Carter.
WMAQ—Uncle Ezra.
WCFL—Jess Adkins' interview.
7:00—W-G-N—Lone Ranger.
WAAF—Symphonic hour.
WBBM—Beverly Shores' orchestra.
WCFL—Sports Review.
WJJD—Sports Review.
WLS—Irene Rich.
WMAQ—Jessica Dragonette.
WIND—Comedy Memories.
7:15—WBBM—Pat Flanagan.
WLS—Morton Downey.
WIND—Albert Powell, tenor.
WCFL—Tone Poems.
7:30—W-G-N—Chandu the Magician.
WBBM—Story of Human Relations.
WJJD—"Treasure of the Lorelei."
WLS—College Prom.
WCFL—Harmonists.
7:45—W-G-N—Fanny Butcher, "Book Talks."
WIND—Mystery story.
WJJD—Fred Beck, organist.
7:50—W-G-N—The dance orchestra.
8:00—WLS—Beatrice Lillie.
WBBM—Hollywood hotel.
WMAQ—Waltz Time.
WCFL—Herr Louie's Hungry Five.
8:15—W-G-N—Comedy Stars of Hollywood.
WCFL—Grace Wilson.
WIND—Helen Black, contralto.
8:30—W-G-N—"Harv and Esther," with Nat Brusiloff's orchestra.
WENR—Phil Baker.
WCFL—Rowen's amateurs.
WJJD—Polish program.
WMAQ—One Night Stands.
8:45—W-G-N—"Singin' Sam."
WIND—Musical Moments.
9:00—W-G-N—Tomorrow's Tribune.
WMAQ—The First Nighter.
WIND—Leota Olson.
WENR—"Meetin' House."
WBBM—Richard Himber's Champions.
9:07—W-G-N—"Headlines of Other Days."
9:15—W-G-N—Musical Moments.
WIND—Rhythm Aces.
9:30—W-G-N—"The Music Box."
WENR—Stan Myer's orchestra.
WBBM—The puzzler.
WIND—Community program.
WCFL—Secretary Harold Ickes.
WMAQ—Joe Cook.
9:45—WBBM—Zito's orchestra.
WENR—Jack Randolph.
WIND—"Eb and Zeb."
10:00—W-G-N—Prof. George I. Dalgety.
WENR—Amos 'n' Andy.
WMAQ—Donald McGibney.
WIND—Russ Hodges.
WBBM—Freddie Bergins' orchestra.
10:15—W-G-N—The Dream Ship.
WIND—Newstrom's orchestra.
WCFL—Tony Carlo.
WMAQ—Jesse Crawford.
WBBM—George W. Peek.
WIND—Paul Ash show.
10:30—W-G-N—Wayne King's orchestra.
WENR—Rep. J. E. Rankin of Miss.
WCFL—McDonald's orchestra.
WMAQ—Stan Myers' orchestra.
WBBM—The Californians.
10:45—WENR—Jimmy Garrigan's orchestra.
WMAQ—Hoofinghams.
WIND—Barry's orchestra.
WCFL—Jony Coburn's orchestra.
10:50—W-G-N—Blue Steel's orchestra.
11:00—WBBM—Luigi Romanelli's orchestra.
WENR—Enric Madriguera's orchestra.
WMAQ—Burt Parson's orchestra.
WCFL—Shandor, violinist.
11:10—W-G-N—Freddy Martin's orchestra.
11:15—WIND—Balladeers orchestra.
11:30—W-G-N—Horace Heidt's orchestra.
WIND—Pentecostal church.
WBBM—Bill Hogan's orchestra.
WENR—Billy Bissett's orchestra.
WMAQ—Jimmy Garrigan's orchestra.
11:45—W-G-N—Joe Sander's orchestra.
Midnight—W-G-N—Continental Gypsies.
WMAQ—Leonard Keller's orchestra.
WBBM—Zito's orchestra.
WENR—Manny La Porte's orchestra.
12:15—W-G-N—Blue Steele's orchestra.
12:30—WMAQ—Charlie Gaylord's orchestra.
WENR—Jimmy Garrigan's orchestra.
WBBM—Floyd Town's orchestra.
12:30—W-G-N—Joe Sander's orchestra.
12:45—W-G-N—Horace Heidt's orchestra.
WBBM—Floyd Town's orchestra.
1:00—W-G-N—Freddy Martin's orchestra.

Jerome Harrell, Former State Legislator, Is Dead

Grayville, Ill., May 23.—[Special.]—Dr. Jerome Harrell, 75, former state representative and prominent Democrat, died at his home in Norris City early today.

New Wills Probated

The following wills were filed with Probate Court Clerk M. C. Robin yesterday:

IDA COOBAN, died April 8. Estate, $5,000, to sister, niece, friend. Emma Nelson, sister, executrix.

MORITZ HANKEL, died Dec. 9, 1934. Estate, $40,000, to two daughters. Ottilie De Longe, daughter, executrix.

FLOSSIE E. WILCOX, died April 9. Estate, $5,100, to two sons. Ray W. Wilcox, son, executor.

GEORGE WEISS, died April 5. Estate, $14,000, to two sons, three daughters. Walter W. Weiss, son, executor.

ALBERT J. BATES, died May 8. Estate, $9,000, to widow, daughter, four sons. Ellen Bates, widow, executrix.

DORA LOVIS, died March 23. Estate, $7,000, to nephew, two nieces. Walter H. Belzer, nephew, executor.

WILLIAM SCHMUECKER, died Nov. 14, 1934. Estate, $4,000, to widow, son, two daughters. Henry Schmuecker, son, administrator.

MINA BERG, died April 26. Estate, $6,500, to three daughters, four sons. Pioneer Trust and Savings bank, executors.

ALICE S. METCALF, died April 2. Estate, $25,000, to three daughters, four granddaughters, two grandsons, two sons-in-law, grandnephew, two friends. Kate L. Metcalf, daughter, and William S. Carson, executors.

CHARLES DE KAY, POET AND EDITOR, DIES IN NEW YORK

New York, May 23.—[Special.]—Charles De Kay, 86, poet, novelist and editor, died in his sleep early today at his home here. For the last seven years he had been partially paralyzed.

Mr. De Kay became literary and art editor of the New York Times in 1876, a post he held until 1894, when President Cleveland appointed him consul general at Berlin. Later in 1907 he served as art editor of the New York Evening Post, and from 1915 to 1917 was associate editor of Art World, a magazine.

Boston Society Girl Falls to Death Walking in Sleep

Boston, Mass., May 23.—[Special.]—The pajama-clad body of Miss Esther Sears, 26, socially prominent daughter of Dr. George G. Sears, was found today in the rear of her home, a victim of sleepwalking.

ESTHER SEARS. [Assoc. Press Photo.]

Miss Sears, Vassar college graduate and member of the exclusive Vincent club and Junior league, fell from an open window of her bedroom on the third floor, a distance of 75 feet, her body landing on the hood of a parked automobile.

Members of the girl's family and her brother-in-law, Dr. Richard Chute, well known Boston physician, expressed the opinion that Miss Sears had been walking in her sleep. This was later confirmed by Medical Examiner George Burgess Magrath.

Mrs. Helen Avery, Former Chicago Teacher, Is Dead

Mrs. Helen M. Avery, 96 years old, 5604 Fulton street, a former Chicago school teacher, died yesterday at the West Suburban hospital. Her death was attributed to a fall on the sidewalk, in front of her home, two weeks ago, in which she suffered a broken hip. She retired forty-two years ago after teaching at the Wadsworth elementary school here. Her husband died many years ago. She is survived by a daughter, Helen Louise. Funeral services will be held at 1:30 p. m. tomorrow in the chapel at 318 North Central avenue. Burial will be in Oak Woods cemetery.

Mrs. Caroline Guttensohn Laid to Rest in Woodlawn

Mrs. Caroline Guttensohn, a survivor of the Chicago fire, who died at her home at 5413 North St. Louis avenue last Saturday, was buried in Woodlawn cemetery Wednesday. Mrs. Guttensohn was 81 years old. She was the aunt of the late Charles Wacker, former head of the Chicago plan commission, and a sister of the late Ernest Hummel, former city treasurer. She is survived by her husband, Frederick Guttensohn, a retired restaurant owner, and by three sons and two daughters.

Illinois Man Befriended by King Edward Is Dead

Bloomington, Ill., May 23.—(AP)—Edward R. Morgan, befriended as a child by the late King Edward VII. of England, who took a fancy to young Morgan when they met during one of Edward's—then the prince of Wales—trips to the United States, died today. Morgan was a manufacturer and former city finance commissioner. His widow and three children, Richard Orme Morgan and Frank O. Morgan of Evanston and Mrs. E. M. Evans of Normal, survive him.

E. J. Burkett, Former U. S. Senator of Nebraska, Dies

Lincoln, Neb., May 23.—(AP)—Elmer J. Burkett, 67, Nebraska representative in congress from 1899 to 1905 and United States senator six years, died at his home here tonight after a long illness. A Republican, Burkett was the youngest member of both the senate and house.

News of the Radio Stations

BY LARRY WOLTERS.

The Monday evening program featuring Jesse Block and Eve Sully, comedy team; Gertrude Niesen and Lud Gluskin's orchestra is the first victim of the Columbia network's proscription of laxative sponsors. Although the sponsor's contract permitted him to continue on the air until February he elected to fold up June 17, since he would be thrown off the air eventually anyway. The Ray Perkins amateur hour on CBS also financed by a laxative maker, will remain on through the summer, it's reported.

The half-hour which Block and Sully will vacate, as well as the 30 minutes preceding it, will be taken over by that Radio theater sponsor now heard Sunday afternoon over the National chain.

Several new faces are appearing in the local radio orchestra picture: Horace Heidt's crew opened at the Drake last night with a W-G-N wire for sustaining broadcasts while their commercial show continues over CBS. Horacio Zito will open at the Stevens tonight with WBBM as outlet. Art Jarrett and Eleanor Holm concluded their College inn and CBS engagement last night and are to take a brief vacation in Minnesota before opening at the Chicago theater next Friday for a week's engagement. Frankie Masters will move into the inn on June 1. And Shep Fields will follow Freddy Martin at the Palmer house and on W-G-N next Thursday.

A new radio system providing selective receivers for all patients at Winfield Tuberculosis sanatorium, near Wheaton, is to be dedicated on Sunday afternoon. Stars from Chicago's stations and the stage have promised to be on hand to entertain the 132 patients. Among these are Cheri McKay and the Merry Macs, Sonia Sharnova, Sylvia Clark, Priscilla Holbrook, Bob Milo, and Barbara Parks. Dr. Louis L. Mann, rabbi of Sinai temple, is to be the speaker of the day.

Tony Wons' famous "Are You Listenin'" will have new import on a broadcast at 2:45 today over WLS. Tony at this time will present a Wons made violin to Herman Felber, musical director of Wons' radio alma mater. Tony has been turning out fiddles in his Evanston workshop for many months now. Wons will ask Felber to be brutally frank in expressing his opinion of the instrument.

An unusual broadcast has been scheduled by WMBI, the Moody Bible institute station, for 6:30 this evening. Jesse P. Robertson, an expert on oriental instruments and melodies, will give a recital of ancient lyrics using musical instruments copied from those of 5,000 years ago. Among these will be the long necked lute of King David's time, the timbrel, silver trumpet, several cymbalos, and a 10 stringed psaltery.

The $10,000 Illinois Derby at Aurora this afternoon is to be broadcast by WJJD. Buell Patterson, regular racing announcer for the station, will be at the microphone. Post time has been set for approximately 5:30 p. m.

A memorial program to Jane Addams is planned by NBC with WMAQ as local outlet at 1:30 Sunday afternoon. The Chicago A Cappella choir, directed by Nobel Cain; Ruth Lyon, soprano, and Charles Sears, tenor, will participate.

Mrs. Eleanor Weber, 39, Passes Away in Hospital

Mrs. Eleanor Weber, 6443 North Albany avenue, divorced wife of Charles H. Weber, state representative and former county commissioner, died on Wednesday night in the Grant hospital, it was learned yesterday. Mrs. Weber was 39 years old. She was taken to the hospital several days ago.

Frederick Todd, Editor and Author, Kills Self

Montclair, N. J., May 23.—(AP)—Frederick Todd, 64, former Havana embassy attaché, author, and editor of Latin-American affairs, committed suicide today, police said, by shooting. Todd was born in Des Moines, Ia.

Redwood Empire

Driving, camping, hiking, fishing beneath the Giant Redwoods can be an exciting part of the same vacation that includes Yosemite, Lake Tahoe, Feather River, Mt. Lassen, abandoned diggings of the Forty-niners, Monterey, Del Monte, and other California playgrounds. Send the coupon for a free, illustrated, 64-page booklet and plan to spend your vacation in the varied wonderland surrounding

America's Coolest Summer City

SAN FRANCISCO

CALIFORNIANS INC., Room 5-H, 703 Market Street, San Francisco.

Name ________ Address ________

City ________ State ________

A. J. MALONEY RITES PLANNED; EX-CHICAGOAN

Funeral services will be held at Bala Cynwyd, Pa., tomorrow morning for Andrew J. Maloney, former Chicagoan who was president of the Philadelphia and Reading Coal and Iron company. Mr. Maloney, who was 51 years old, died Tuesday at his home in Merion, Pa., after an illness of several months. Before taking the presidency of the Philadelphia and Reading company in 1927, Mr. Maloney was vice president and sales manager of the Chicago, Wilmington and Franklin Coal company. He was a member of the Union League club, the Chicago Athletic association, and the Knollwood country club. He is survived by his widow, Mrs. Caroline Breider, three daughters, and a son.

A. J. MALONEY.

Eugene P. Sweeney Dead; Ex-Fire Battalion Chief

Eugene P. Sweeney, 81 years old, who retired from the fire department as chief of the 23d battalion ten years ago, died last night at his home, 225 North Waller avenue, after a long illness. Chief Sweeney served in the fire department for 49 years. He is survived by his widow, five sons, one of whom is Edward Sweeney, catcher for the New York Yankees baseball team from 1908 to 1915, and two daughters.

Dr. Robert Johnston Dies; Former Capital Pastor

Washington, D. C., May 23.—(AP)—The Rev. Dr. Robert Johnston, for many years rector of historic St. John's Episcopal church here, died today at Canterbury, England. News of his death was given in a cablegram to the church. He was injured in an automobile accident near London last December after resigning from his church because of ill health.

Miller Weir, Former Deputy U. S. Marshal, Dies at 72

Jacksonville, Ill., May 23.—(AP)—Miller Weir, 72, former deputy United States marshal at Springfield, died at his home here today.

FUNERAL DIRECTORS.

SKEELES BIDDLE
E. 63D-ST AT EVANS. FAIR. 0120
Every funeral one of marked distinction. Pipe organ and vocal music included. Complete $110.

WESTERN UNDERTAKING CO.
Loop Chapel—226 W. Randolph. Dea. 9368.
No. Side Wel. 6432. So. Side Went. 0500.

O'HANLEY, INC.—FUNERAL DIRECTION perfection. 7705 Cottage Grove. Rad. 7705.

ONE-THIRD OF ALL LAIN & SON SERVICES cost under $200. Went. 0025.

CEMETERIES.

ACACIA PK. MASON STAR. ENTIRE FAM City trans. 4 graves. $99 up. Lack. 9640.

BEAU. LOT, $25 PER GRAVE: PERPETU. care: terms. Must sell. Rogers Pk. 5321.

CHOICE 4 GRAVES. PERPETUAL CARE. with "L" transp.; cash. $85. Juniper 3727.

BEST LOCATION IN MOUNT EMBLEM—6 graves. Sac. $225. In Sec. F. Ran. 5694.

MAUSOLEUMS.

— MAUSOLEUMS AND MONUMENTS —
CHAS. G. BLAKE CO.,
1000 E. 67TH-ST. FAIRFAX 9876.
Write or Phone for Free Booklet.

FUNERAL AID.

A FITTING BURIAL NEED BE NO FINANCIAL PROBLEM. The ELLIS PLAN offered in co-operation with the better morticians enables you to do suitable honor to the memory of loved ones without adding to material burdens. Ask your funeral director about the "ELLIS PLAN."

DEATH NOTICES
are received for publication in the next morning's Final Edition of the Chicago Tribune up to 11:45 each night. Call Superior 0100—Want Ad-Viser.

DEATH NOTICES

Fraternal Notices.

LAKE VIEW CHAPTER No. 149, O. E. S.—Mrs. Janet H. Gunderson. Remains at 2701 N. Clark-st. Services Friday, May 24, at 2 p. m., at Montrose cemetery chapel.
PAULA GANTZEL, W. M.
BESSIE McMONIES, Sec'y.

AMUNDSON—Margaret Ann Amundson, nee Telfer, May 23, late of 4700 N. Talman-av., beloved wife of J. Wesley, fond daughter of Mr. and Mrs. William R. Telfer, sister of Elizabeth and Pearl of Port Arthur, Ont. Funeral services Friday, 3 p. m., at funeral home, 5200 N. Western-av., corner Foster. Interment Port Arthur, Ont.

ARNOLD—Francis M. Arnold, husband of the late Jean Carpenter Arnold. Funeral services in chapel, 4227 Cottage Grove-av., Saturday at 10 a. m. Interment Graceland.

AVERY—Mrs. Helen M. Avery, May 23, 1935, aged 96 years; wife of the late Henry Avery, mother of Helen Louise. At rest and funeral services at 318 N. Central-av., Austin, Saturday at 1:30 p. m. Interment at Oak Woods

BALDWIN—Cyrus W. Baldwin, May 23, 1935, 1249 Judson-av., Evanston, Ill.; husband of the late Elizabeth Baldwin, father of Mrs. W. A. Ross Jr., Evanston, Ill.; C. Royal Baldwin, Chicago, Ill., and James P. Baldwin, Detroit, Mich. Funeral services 2 p. m. Monday at St. Luke's Lady chapel, Evanston. Interment Saturday at Crawfordsville, Ind. Toronto, Canada, Sault Ste. Marie, and Detroit, Mich., papers please copy.

BIERER—Orville P. Bierer of 7516 Colfax-av., May 23, 1935; son of Mr. and Mrs. M. V. Bierer, brother of Gladys, Bessie, Howard, and Wallace. Services at chapel, 63d and Harvard, Saturday, May 25, at 2 p. m. Interment at Fairmount.

BLOOD—R. Bruce K. Blood, May 22; beloved husband of Catherine Kane Blood, father of Edward, brother of John, Archie, and Dr. Ross Blood. At memorial chapel, E. 63d-st. and Evans-av., until noon Saturday. Funeral services will be held in the asylum of St. Bernard commandery at Central Masonic temple, 912 N. La Salle-st., on Saturday, May 25, 1935, at 2 p. m., under the auspices of the commandery. Past commander of St. Bernard commandery, No. 35, K. T.

BOALER—Richard A. Boaler, suddenly, at his residence, 224 S. Maple-av., Oak Park; brother of Frank T. Boaler and Mrs. Duncan M. [Ellen] Rowles. At rest at chapel, 523 Lake-st., Oak Park. Services at Grace Episcopal church, 924 Lake-st., Oak Park, Saturday morning at 10:30. Interment Green Bay, Wis., on Monday. Mansfield 5151.

BOLGER—Mildred Karolina Bolger, May 23; beloved daughter of James and Mildred Bolger, sister of Sheila Rose and Cynthia Ann. Funeral Saturday, May 25, at 10 a. m., from late residence, 481 E. Illinois-rd., Lake Forest, to St. Mary's church. Interment at St. Mary's cemetery. Grand Rapids, Mich., papers please copy.

BUSALACHI—Larry Busalachi, May 21, 1935, beloved husband of Frances, nee Cooney; beloved father of Grace, Anna, and Lorraine. Funeral from late residence, 928 N. Hamlin-av., Saturday at 9:30 a. m., to Sancta Maria Addolorata church. Interment Mount Carmel.

DEATH NOTICES

CONNOR—James C. Connor of 258 [illegible]-st., Des Plaines; fond father of Vincent and Elizabeth Moore. Resting at Home for Funerals, Lee and Perry-sts., Des Plaines. Funeral Saturday, May 25, 9:30 a. m., at St. Mary church, Des Plaines. Interment All Saints'.

ESCHENBURG—Minnie May Eschenburg, May 22, beloved wife of Peter H. Eschenburg, fond mother of Anita M. and Milton H., sister of Helen May, grandmother of Doris and Howard Eschenburg. Services at chapel, 1253-55 N. Clark-st., Friday, May 24, at 2 p. m. Interment private.

FLESHER—Rachel McNabb Flesher, beloved wife of Edgar E., 11103 S. Hoyne-av.; daughter of Peter M. and Rachel McNabb, sister of Charles. Funeral services at Morgan Park Congregational church, 112th and Hoyne-av., Saturday, May 25, at 2:30 p. m. Remains at chapel, 1971 W. 111th-st., until 1 p. m.

FORBES—Edith W. Forbes, 614 Hinman-av., Evanston, Ill., May 23, 1935; beloved sister of Mary E. Forbes of Evanston. Services at chapel, 63d-st. and Harvard-av., Saturday, May 25, at 1 p. m. Interment Mount Hope. Kindly omit flowers.

GUNDERSON—Janet H. Gunderson, May 22, 1935, of 2127 Sedgwick-st., beloved wife of Odin T., aunt of Lillian Preisler and William Hargreaves. Remains at chapel, 2701 N. Clark-st. Services at Montrose cemetery chapel Friday, at 2 p. m., under auspices of Lake View chapter, No. 149, O. E. S. Please omit flowers.

JOHNSEN—Carrie Johnsen, 1238 W. Briar-st., beloved wife of the late Christian Johnsen, dear mother of Thyra Bergen. Funeral 2 p. m. Friday, May 24, at chapel, 3337 W. North-av. Interment Graceland.

KAHN—Rose Kahn, beloved wife of Morris, fond mother of Art, Mrs. Lillian Levine, Jack, and Edward, sister of Mrs. Sadie Phillips, Mrs. Lillian Jarler, Mrs. Jennie Berger, Jacob and Isadore Hoffman. Funeral Friday at 2 p. m. at memorial chapel, 5206 Broadway. Interment Jewish Waldheim.

KONITZER—Amanda Konitzer, beloved wife of Rudolph, fond mother of Walter and the late Edwin, sister of Adaline Van Schoyck and Lake Lang. Services at funeral home, 3100 Irving Park-blvd., Saturday at 2 p. m. Interment Wunders cemetery.

MARTZEL—John P. Martzel of Blue Island, Ill.; beloved husband of Rose, nee Muster; fond father of Edward, William, George, Eugene, Victor, and Mrs. R. G. Blair. Funeral Saturday, May 25, 9 a. m., from funeral home, 13050 Greenwood-av., Blue Island, Ill., to St. Benedict church. Interment St. Mary's.

McGRATH—Mrs. Dell McGrath, nee Keefe, daughter of the late Edward Keefe and Bridget Keefe Ryan. Funeral Saturday, 9 a. m., from chapel, 6110 Cottage Grove-av., to St. Cyril church. Interment Calvary.

MENGES—Hilda Menges, beloved wife of Hugo, fond mother of Muriel, daughter of Max and Stella Austrian, sister of Esther. Funeral services Friday, May 24, at 1 p. m., at chapel, 936 E. 47th-st.; thence to Rosehill.

METZEL—Della Thwing Metzel, May 22, 1935; wife of the late Albert J. Metzel, mother of Truman T. Metzel. Funeral services 3 p. m. Friday, May 24, at residence, Sycamore-pl., Highland Park, Ill. Interment Rosehill.

MUNROE—Mrs. Ruth Darden Munroe, May 22, in her 46th year, at late home, 10243 Ewing-av.; wife of Robert B. Munroe, mother of Mrs. S. J. MacLeod, John M., Robert B. Jr., David O., Philip L., two grandchildren; daughter of the late Mr. and Mrs. William T. Darden, sister of Sperry E. and the late William Edgar. Funeral Saturday, May 25, at 10:30 a. m., from mortuary, 10240 Ewing-av., to St. Francis de Sales church at 11 a. m. Interment at St. Mary cemetery. Washington, D. C., St. Louis, Mo., and Richmond, Va., papers please copy. For information call South Chicago 0632.

MURDEN—Cedric S. Murden, beloved husband of Hazel Schlichter Murden, son of R. P. and Nan Murden. Services Saturday, 3 p. m., at late residence, 2807 S. Kolin-av. Interment Forest Home.

NORRIS—Henry Theodore Norris, May 23, in Buffalo, N. Y.; husband of Lydia A. Kane Norris, father of Elmer B. of Mount Vernon, Ill., Thomas J. of Chicago, William H. and Henry T. Jr. of New York City, grandfather of Russell K., William H. Norris, and Mrs. Elsie Haas. Services at funeral chapel, 5522 S. Halsted-st., Saturday, 2 p. m., under auspices of Mizpah lodge, No. 768, A. F. & A. M. Interment Mount Hope.

O'MALLEY—Elizabeth O'Malley, late of 7825 Sangamon-st., daughter of the late John and Bridget Garvin O'Malley, sister of the late Thomas. Funeral Saturday, 9:30 a. m., from funeral parlors, 7853 S. Halsted-st., to St. Leo church. Interment Mount Olivet cemetery. Stewart 7700.

PETHERBRIDGE—Jean Petherbridge, beloved daughter of Walter and Agnes F., fond sister of Mildred. Remains at late residence, 306 N. Hamlin-av., until Saturday. Funeral at chapel, 4138 Madison-st., Saturday at 2 p. m. Interment Oakridge.

RYAN—Catherine Ryan, nee Gurey, beloved wife of Thomas Ryan. Funeral Saturday, 9:30 a. m., from 1446 Elburn-av., to Holy Family church. Interment Calvary cemetery.

SAMPSON—Louis Sampson, husband of Ella, father of Elmer. Funeral Saturday, May 25, 2 p. m., at his residence, 12723 Maple-av., Blue Island. Interment Mount Hope cemetery.

SCHUPP—Bertha Sophie Schupp, age 85 years, of Wilmette, Ill.; wife of the late Phillip, mother of Mrs. Lottie L. Jones, Mrs. Margaret Edlin, Mrs. Bertha Fliegert, Phillip, Samuel, William, and the late Henry Schupp. Services Saturday, 4 p. m., at Rosehill cemetery chapel. Remains at chapel, 1118 Greenleaf-av., Wilmette.

SHAW—Frank Shaw, beloved husband of Ida [nee Martin]. Funeral Saturday at 2 p. m., at chapel, 3159 Jackson-blvd. Interment Woodlawn.

SMITH—Henry H. Smith, fireman of public schools, beloved husband of Pauline, father of Dorothy Beeler, George and Virginia, brother of Henry, Nellie Van der Ploeg, Dena Zuidema of Shadehill, S. D.; Bertha and Alice Schneider. Funeral at chapel, 7030 S. Halsted-st., Saturday, May 25, at 2 p. m.; Interment Mount Hope. Member of Boulevard lodge, A. F. & A. M. and Delta chapter, No. 191, R. A. M. Information, Triangle 0596.

STEVENS—M. Irene Stevens, suddenly, May 23, 1935, of 5537 Washington-blvd., beloved wife of Fred B. Stevens, mother of Mary Jane and Betty, daughter of Laura and the late Charles J. Delaney. Resting at and funeral from chapel, 318-320 N. Central-av., Austin, Saturday, 9 a. m., to St. Thomas Aquinas church, Washington-blvd. and Leamington-av.

STRONER—Charles Stroner, beloved husband of Elisabeth Stroner, nee Chada, loving father of Mildred, fond brother of John Stroner, beloved son of the late John and Anastasia Stroner. Funeral Monday, May 27 at 8:45 a. m., from chapel, 2010 W. 51st-st., to SS. Cyril and Methodius church. Interment at Resurrection cemetery. For information call Prospect 4758.

THOMPSON—Virginia Miller Thompson, May 23, at her home, 334 W. 64th-st.; widow of Samuel Thompson, mother of Helen, Lucy, Robert, Samuel and the late William. Funeral notice later.

VAUGHAN—Francis Vaughan, beloved son of the late Michael and Margaret, brother of Michael J. Vaughan of Brooklyn, N. Y., Mrs. Mary Smallin, and Dennis. Funeral Saturday, at 9 a. m., from residence, 5616 S. Wood-st., to St. Basil church. Interment Mount Olivet. Yards 0662.

VON DER HEIDE—Fred D. Von der Heide, May 23, 1935, of 715 N. Central-av., beloved husband of Martha A. Von der Heide, brother of William and Claude Von der Heide. Resting at and funeral at funeral home, 318-320 N. Central-av., Austin, Saturday, at 3 p. m. Interment Forest Home.

WARD—Flora J. Ward, widow of William W. Ward, at the home of her cousin, Mrs. Ira M. Price, 6127 Greenwood-av. Services 3 p. m. Saturday, at chapel, 6110 Cottage Grove-av. Interment Oak Woods cemetery.

WEBER—Eleanor Weber [nee Swinke], May 22, daughter of the late Mr. and Mrs. Ferdinand Swinke, sister of the late Frieda Zobott and Arthur Swinke, beloved aunt of Lorraine and Richard Zobott. Funeral Saturday afternoon at 2 o'clock from mortuary, 1350 Wellington-av., to St. Lucas cemetery.

WICKES—Frank G. Wickes, May 22, 1935, father of Kenneth and Ruth Wickes. Funeral 2 p. m. Saturday, at chapel, 2700 E. 75th-st., under auspices of Windsor Park lodge, No. 836, A. F. & A. M. Interment Oak Woods.

WIESE—Joseph Wiese, husband of the late Nellie Wiese, father of Kasmir, Joseph, Leo, Margaret, Bayer, and Helen Petersen. Funeral Saturday, May 25, from chapel, 3642 George-st., at 10:30 a. m., to St. Hyacinth's church. Interment St. Joseph's cemetery.

WITT—Henry Witt, husband of late Minnie Witt, stepfather of Ida M. Orr and late William J. Fischer. Funeral Friday, May 24, 2 p. m., at chapel, 1118 Greenleaf-av., Wilmette. Burial Braeside cemetery.

ANNOUNCEMENTS.

WE WILL DEDICATE A STONE ON THE grave of our beloved mother, Gittle, in the cemetery of the Congregation Anshe Kanesses Israel at Waldheim [Old Suwalk] on Sunday, May 26, 1935, at 2 p. m. Rabbi Ephraim Epstein will officiate.
ISAAC, MAX, AND SAM WARD.
MRS. JENNIE CONE.
JOSEPH AND ABRAHAM H. GINSBURG.

HI-BRED CORN, BOOSTING YIELD, "SOLD OUT" NOW

Added Areas Can't Supply Farmers' Demands.

Des Moines, Ia., May 23.—[Special.]—With virtually all of its 1934 yield sold for this spring's planting, the Hi-Bred Seed Corn company, Grimes, Ia., apparently is experiencing another banner year. Sales of that company have been stimulated for the last two years by the federal government's corn acreage reduction program which is under the supervision of Secretary Henry A. Wallace, the original organizer of the Hi-Bred company in 1927, and who headed that company until 1933. The Wallace family still is interested in the seed concern.

Yield Cut by Drouth.

The yield of Hi-Bred corn was cut by the drouth last year, but the corn raised has been sold at a good price. The company's Des Moines office is unable to fill orders, except in isolated cases when small amounts of corn grown for a particular section of the state are available.

The company's business is operated somewhat secretly. Fred Lehman Jr., president since 1933, will not reveal the volume of business done last year by the Hi-Bred seed concern or the amount of acres of corn planted this season.

While the actual number of bushels of seed corn sold last year is difficult to ascertain, advertisments say that 10,000 farmers are planting Hi-Bred corn. The fact that the company's last advertisment appeared on Jan. 5 in Wallace's Farmer, formerly edited by Secretary Wallace, indicates that the supply of seed was disposed of far in advance of the planting dates this spring, as was the case last year.

Boasts of Field Tests.

Advertisments of the company boast that in 3,000 field tests Hi-Bred seed corn averaged eleven bushels to the acre more than ordinary seed corn produces—this despite the fact that control of corn production is part of the Agricultural Adjustment administration plan vigorously fostered and administered by Henry A. Wallace.

Company advertisments assert that growers who buy Hi-Bred corn can expect a normal profit of $6.20 an acre, figuring the value of the increase at 70 cents a bushel and $7.70 an acre for the eleven bushel an acre increase. The cost of Hi-Bred seed corn is computed at not to exceed more than $1.50 an acre.

Last fall the company announced a price increase, bringing the corn up to $8.50 and $9.50 a bushel.

In 1927 the company was organized to sell $40,000 worth of common stock, but listed only 70 shares at a par value of $100 as being sold at that time. By July, 1934, $29,600 worth of common stock had been sold, and the company's report contained the notice that the stock "is not on the general market."

BRING ALLEGED CAR THEFT CHIEF BACK BY PLANE

AUTOMOBILE THEFTS.

Automobiles stolen, 18; recovered, 22; stripped, 1 [from police records for the 24 hours ended at midnight Wednesday].

(Picture on back page.)

Henry Baikie, 38 years old, alleged leader of an automobile theft ring, was brought to Chicago by airplane yesterday by Gus Bartels, investigator for the state's attorney's office, to face charges of stealing four automobiles here.

Baikie was taken into custody in Jefferson Barracks, Mo., just as he completed an eighteen months' penitentiary term for violation of the Dyer act, the federal law against interstate transportation of stolen automobiles.

Baikie and Michael Giblin were sentenced together and taken to the federal penitentiary at Leavenworth. Baikie was later transferred to the government hospital at Jefferson Barracks, where he finished serving his time as an attendant.

Four men said to have been members of the auto theft gang which Baikie headed are now in Joliet penitentiary, according to Bartels. They are Roger Forsythe, Joseph Crosby, Leroy Halupka, and Roy Howe. Two others, awaiting trial, are Guy Calloway and William Schaedell.

"ALL-BRAN FORMS MAJOR PORTION OF MY BREAKFAST"

Delicious Cereal Relieved His Constipation.*

Read Mr. Huyghe's voluntary letter: "After suffering for years, I happened to notice in the grocery a box of ALL-BRAN. I determined to give it a fair trial.

"Today it forms the major portion of my breakfast. I cannot say enough for its effect, as I am a man 58 years of age, at the time in life when one needs just what ALL-BRAN does for you."—Mr. Robt. A. Huyghe, 810 Union St., New Orleans, La.

Constipation due to insufficient "bulk" in meals.

Research shows that Kellogg's ALL-BRAN furnishes "bulk" to exercise the intestines. ALL-BRAN also supplies vitamin B and iron.

Two tablespoonfuls daily are usually sufficient. With each meal, in serious cases. If not relieved this way, see your doctor.

The "bulk" in ALL-BRAN resists digestion better than the "bulk" in leafy vegetables. How much better to use this gentle food in place of patent medicines.

At all grocers in the red-and-green package. Made by Kellogg in Battle Creek.

Keep on the Sunny Side of Life

BAR HOME OF DIONNE QUINTS

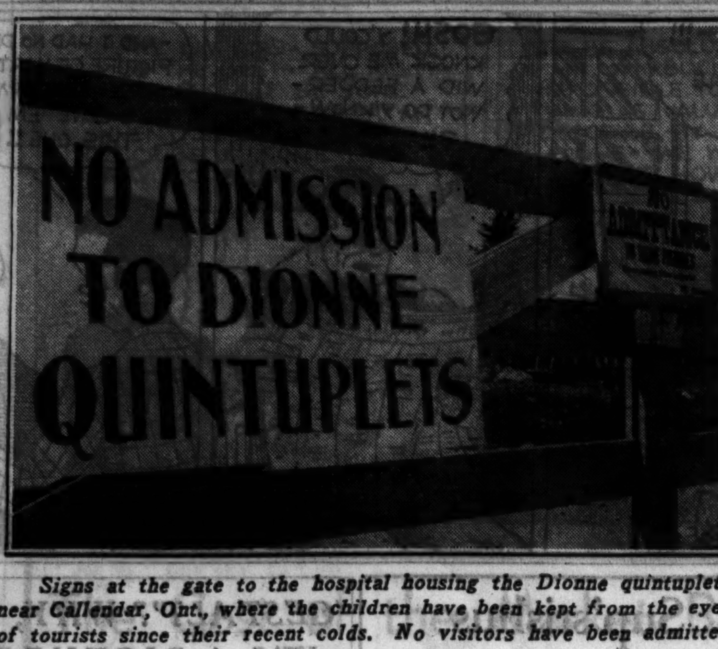

Signs at the gate to the hospital housing the Dionne quintuplets near Callendar, Ont., where the children have been kept from the eyes of tourists since their recent colds. No visitors have been admitted for several weeks.

View of the Dionne farmhouse near Callendar, Ont., at the roadside across from the hospital that houses the famous quintuplets.

FUNDAMENTALIST GROUP ASKS MORE BIBLE TEACHINGS

Resolutions demanding that the Bible institutes of America give specialized training to students who intend to become pastors of independent churches were adopted yesterday by the 550 ministers belonging to the Independent Fundamental Churches of America meeting in the Cicero Bible church.

A committee was appointed to draft the demand and was instructed to inform the institutes that unless they would coöperate in the sort of training wanted the independent churches would start their own Bible institute. Informally it was said that many of the recognized institutes now are devoting too much time to instruction in nonreligious subjects, while the fundamentalists wish them grounded in the Bible and in evangelistic preaching and singing.

One of the speakers yesterday was the Rev. J. Oliver Buswell Jr. of Wheaton college, Presbyterian, who has been cited as one of a group which failed to obey a mandate of their church for the dissolution of the independent board for Presbyterian foreign missions. Dr. Buswell defended his orthodoxy and his fundamentalism.

Name Herbert M. Lautmann to Head Bar Association

Herbert M. Lautmann of the law firm of Sonnenschein, Berkson, Lautmann, Levinson & Morse has been named for the presidency of the Chicago Bar association by the association's nominating committee. The annual election will be held June 12. Other nominations are: Charles M. Thomson, first vice president; Hayes McKinney, second vice president; Irwin T. Gilruth, secretary; Henry P. Chandler, treasurer, and Willard L. King, librarian.

DETROIT PASTOR NEW LEADER OF PRESBYTERIANS

Bitter Fight Is Stirred by Fundamentalists.

BY THE REV. JOHN EVANS.
[Chicago Tribune Press Service.]

Cincinnati, O., May 23.—[Special.]—Climaxing a bitter factional fight among delegates to the 147th general assembly of the Presbyterian church of the U. S. A., conservatives late today elected the Rev. Dr. Joseph A. Vance of Detroit, Mich., moderator. Dr. Vance received 514 votes against 249 for Dr. Charles W. Welch of Louisville, Ky., and 126 for Dr. Stewart M. Robinson of Elizabeth, N. J., candidate of the fundamentalist faction.

The opening session of the assembly hardly was under way when the storm broke over seating of three "Machen fundamentalist" delegates. Formal contest of their seats in the assembly was made by the Rev. George E. Barnes of Philadelphia. Cases of the three challenged delegates were referred to the committee on polity.

Charge Defiance of Church.

Charges against the Rev. Dr. McAllister Griffiths and the Rev. Dr. Merrill T. MacPherson, both of Philadelphia, and the Rev. Carl McIntire of Collingswood, N. J., are identical with those against Prof. J. Gresham Machen which resulted in his suspension from the ministry by the Brunswick, N. J., presbytery for holding office in the Independent Presbyterian board of foreign missions which he founded.

The Rev. Mr. Barnes' charges, which may result in the unseating of the three eastern delegates, include "defiance and acts of contravention of the government and discipline of the church, not being faithful in maintaining peace in the church; advocating rebellion against the constituted authorities, and violation of ordination vows.

That the storm may not abate even after the assembly has acted upon the cases of the three delegates was indicated by a speech by Dr. Burleigh Cruickshank of Philadelphia in nominating Dr. Robinson for moderator.

Split Is Threatened.

Dr. Robinson is known to have sided with fundamentalists of the Machen faction, and in urging his election Dr. Cruickshank threatened that the church would be split as it was 100 years ago over the slavery issue, when the Southern Presbyterian church was founded.

"We cannot solve the great issues before us by hiding our heads in the sands and denying that these issues exist," Dr. Cruickshank declared in closing his plea for Robinson support.

According to the Rev. Dr. Harrison Ray Anderson, pastor of the Fourth Presbyterian church, Chicago, Dr. Machen and his supporters are not representative of the conservative wing of the church and the entire body is overwhelmingly conservative. The meager vote cast for the Machen candidate bears out this fact. Dr. Anderson added that the Machen fight "has become a personal issue."

Day By Day Story of the Experimental Farms

By Bob Becker

Defend Mourning Doves

May 23, 1935.

Mrs. Louis Thurow Sr. is now helping in the war on sparrows that are numerous here on the farm, not so much because of the trouble they cause in the barns, but because they are bothering the nest of mourning doves which is located in the vines just outside her front porch. The mourning doves built fairly high, just below the eaves of her porch, and a pair of sparrows built just below the other nest. Mrs. Thurow pressed me into service the other day, giving me the job of pulling down the sparrow nest. Another sparrow nest, this one well up under the eaves of the house, was pulled down after a climb up a ladder.

The Muscovy ducklings are getting plenty of attention on the Wheaton farm. There are 58 of these little fellows around now, most of them being in the barnyard.

Monday was "moving day" for one clutch of these ducklings. The oldest group was given a ride in a wheelbarrow to Moon pond, one of the small bodies of water on the farm. Their new quarters consist of a house on the edge of the pond and a small fenced in area which will keep the young ones from going too far away from home. As the other ducklings get older they, too, will move across the field to similar quarters.

Of the 58 Muscovy ducklings, 16 were hatched early in the week. There were 17 eggs in this clutch, but one little fellow died. Mrs. Rawlings and her daughter, Evelyn, came upon the duckling while working in their garden. He was on his back, unable to get up. They took him into the house and warmed him by the fire. He was up and walking around before long, but during the afternoon he died. One other member of the brood is sick now and under Mrs. Rawlings' care.

A survey of the setting hens shows that at least one setting was ruined by the heavy rainfall a few days ago. The rains produced a miniature flood so that water got under the coops and chilled the eggs. Yesterday I noticed that one hen had torn up her nest completely. She had been setting turkey eggs. The eggs were scattered all over the coop. All of the other hens are still setting, but it is probable that some of the eggs are ruined. This will not be definitly known until later.

There are two new Egyptian goslings on the farm. The little fellows are a funny mixture of black and yellow now, but as they grow older they will lose those colors and get an attractive coloring of red, white, and several other shades.

The boys are putting in considerable time on the new test plots at the Wheaton farm. The object is to get the ground in excellent shape for all the rare or unusual crops that will be tried out on the farm this season.

A pair of starlings certainly have picked out a funny nesting site in the poultry yard near Rawlings' house. I noticed it the other day when I was watching these "foreigners" flying around the sheepfold. The birds appropriated all building rights in the ventilator of one of the poultry houses. This ventilator is a galvanized iron "chimney" surmounted by a gadget that turns the pipe around according to the direction of the wind.

ONE-STOP SERVICE FOR BETTER HOLIDAY PICTURES

Films, Cameras, Free Information at this friendly store

THE outdoors is calling . . . so pack up and go. There's a big holiday . . . Memorial Day . . . ahead. But be sure you take a camera along, for pictures keep good times alive . . . won't let you forget.

Come in today. Choose from our large assortment of cameras . . . stocks of Kodak Film. Ask our photographically trained salesmen for picture-making information . . . we're always glad to help you get better snapshots.

Bring us your films for careful finishing. You'll like our prompt service.

EASTMAN Kodak STORES Co.
133 NORTH WABASH AVENUE
Telephone STAte 8130

"CHEAP SOAP" THEY WHISPERED WHEN THEY SAW MY DINGY LINE

So Ashamed of My Clothes I hated to hang them out where the neighbors could see. I thought it was because I had never learned how to wash right—but it was not knowing how to buy soap right! American Family solved all my troubles in this hard water.

IT'S CHEAPER TO BUY GOOD SOAP THAN NEW CLOTHES

TUNE IN on the "Friendly Neighbor" and American Family Entertainers. Week-days, 10:15 A. M., Central Daylight Saving Time . . . W-G-N. "Song of the City," Tues., Wed. and Thurs., 11:30 A. M. . . . WMAQ.

Next Week I Switched to the Pure Double Suds of American Family

They didn't mean for me to hear—but I'm thankful I did! It opened my eyes to the lazy way that bargain soap was washing my clothes—doing a half-job of it—leaving them dingy and shabby and gray. "I want the same kind of soap my neighbor uses," I told the grocer next day—and he nodded approvingly as he gave me American Family. Well, the minute I saw those big, rich suds go to work in my wash-tub, I knew I had the secret at last! My clothes are on the line early now—so snowy-white and perfect I can't believe they're mine!

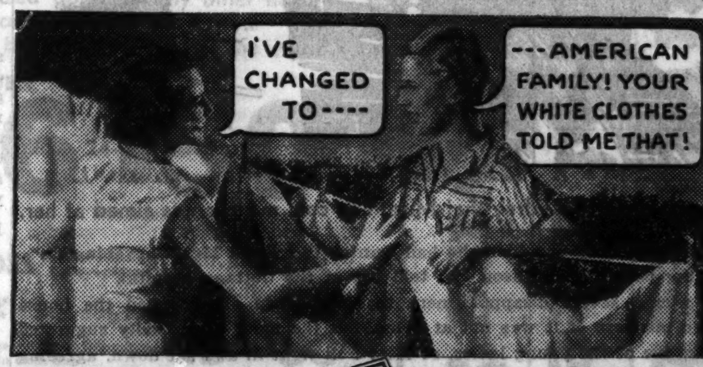

Procter & Gamble

American Family Soap

At our 10 stores

PHILCO . . GENERAL ELECTRIC . . ZENITH . . GRUNOW

RADIO CLEARANCE SALE

While they last!

Floor Models—Demonstrators—Display Models *at bargain prices*

Come early for first selection

● Some of the biggest radio values offered this year. Prices slashed on our entire stock of floor models, demonstrators and display models. Look like new. Every one guaranteed to be in first class condition. This is your chance to get the radio you want at a greatly reduced price. These bargains will sell quickly, so come early for best choice. Liberal terms on any model selected.

To the prices quoted in our advertisements, and marked on our merchandise, substantially 2% is to be added on account of additional tax expense.

GREAT VALUES

COMMONWEALTH EDISON Electric Shops

Downtown—72 W. Adams St.—132 S. Dearborn St.
Telephone RANdolph 1200, *Local* 979—1026

4562 Broadway, 2618 Milwaukee Ave., 4833 Irving Park Blvd., 4231 W. Madison St., 4834 So. Ashland Ave., 3460 So. State St., 852 W. 63rd St., 2950 E. 92nd St., 11116 S. Michigan Ave.

FEDERAL COUPONS GIVEN

PRICES SLASHED

Call Miss Booth

When you need competent help of any kind, let Miss Booth help you write a Chicago Tribune want ad which will attract the kind of people you want. Call

SUPERIOR 0100
Want Ad-Viser

If your name is in the phone book, you can charge your Tribune want ad. If you prefer, a Tribune man will call on you promptly.

If your name is in the phone book, you can charge your Tribune want ad. If you prefer, a Tribune man will call on you promptly.

THE SLEEPING CHILD

By Alice Grant Rosman.

SYNOPSIS.

Miss Fell scents romance when she sees Miles Buchanan meet Eleanor Chevening, returning from London, at the Fendon railway station. Miles has been forced through adversity to shut up most of the Priory, his inherited home. The girls of the Chevening family of Fendon Edge are pursuing careers, Pauline having had a play produced and now working on a period piece, assisted by Miss Ffolett. Eleanor is studying medicine. Jenny, the youngest, runs a smart hat shop in Knightsbridge, and gets engaged and disengaged now and then. Audrey, an orphaned second cousin, with a talent for design, has for 15 years been as a daughter to Anne and George Chevening, the girls' parents. Pauline uses Audrey's skill for her theater. The Chevenings have a small flat in London. It is Audrey who claims Miles' romantic interest. Miles and Geoffrey Burton are partners in a stock breeding venture. Albert King, wealthy newcomer to Fendon, wants to buy the ruins of an ancient monastery on the Priory grounds. Audrey and Miles become engaged. Anne Chevening had been in love with Audrey's father, Hector Chevening. Her parents had broken up the romance and persuaded her to marry his cousin. Later Hector, a victim of the war and penniless, had brought his wife and child to visit the Chevenings, at George's invitation. Anne still loved Hector and knew he still loved her. Shortly after they left Hector shot his wife and himself. Neighbors had heard them quarrel. Audrey was in the next room, apparently asleep. No one ever spoke to her of the tragedy. Anne loves Audrey as her own child, but her sense of guilt is a barrier between them. George Chevening makes Audrey a gift of a thousand pounds. Miles' aunt, Miss Dorset, doubles the amount. When the engagement becomes known, gossip begins. Miss Dorset has stated that Audrey's father was killed by the Turks. Miss Fell calls Audrey a cuckoo in the nest. Both remarks are overheard by the rector's demon children, Minx and Binks. Eleanor Chevening is secretly annoyed because Audrey has the center of the stage. Mr. Willis, the rector, and his wife are called to London. Mrs. Chevening offers to take the demons to Fendon Edge.

INSTALMENT XXIX.
THE DEMON'S VISIT.

Anne Chevening, apart from being the first lady of the district and therefore important, was liked in Fendon, much as her daughter Jenny was liked, but in a different degree. She was shyer than Jenny and a great deal more unselfish, but she had the same unaffected manner and a word for everybody.

This morning on the way to the taxi stand six people stopped her to speak of the engagement, some with pleasure, others with a slightly insinuating hesitation, which naturally passed over her head. The rumors of the ladies' committee had spread and multiplied and Fendon was frankly curious, but not destined to enlightenment from Mrs. Chevening, who said to all inquiries that the family was delighted and the match everything they could wish.

"And is dear Miss Eleanor still at home?" asked one bold spirit brightly.

"Yes, and working hard. She'll be with us till term begins early in October, I hope."

"And when shall we hear of her engagement, I wonder?"

"Ah, that I don't know. At present she seems to think of nothing but examinations," said Eleanor's mother, smiling and nodding good-by.

It was all very disappointing for Fendon.

Miss Fell, meanwhile, the unconscious author of all the gossip—an exercise she disliked above all others—had remembered on this bright morning

It did not occur to Audrey that Miss Fell's cold manner was aimed at her.

the little matter about which she had wanted to consult Mrs. Chevening . . . something poor old Smithson had told her at the Cottage hospital.

It was a severe disappointment to learn when she reached the house that the mistress of it was not at home, but the maid very kindly suggested fetching one of the young ladies, so Miss Fell went in and sat down, agreeing that Miss Eleanor would do very well.

Unfortunately the girl must have misunderstood her, for it was the niece who appeared, marching in quite as though she owned the house, indeed, instead of being a mere dependent.

"Good morning, Miss Fell. Can I do anything? Aunt Anne has gone in to Fendon. . . . It's quite all right, really. Mike won't hurt you."

Miss Fell, of course, had not drawn away from the dog, as Audrey in her innocence supposed. Quite otherwise. Dog, indeed!

"I asked to see Miss Eleanor Chevening in her dear mother's absence," she informed the interloper severely.

"O!" Audrey hesitated. "I am afraid Nell's awfully busy," she said.

"I shall not keep her, if you will be good enough to inform her I am here."

"Well, I'll see what I can do." Audrey, much mystified, sought Eleanor and gave her the message.

"If you think I have time to waste on the old fool, you're wrong. Tell her to go to Hades," said Nell. "Say I'm busy and can't be disturbed."

"I've already told her that."

"Well, say I'm ill or dead, for all I care, only get rid of her. Don't be so weak minded, Audrey. You're as bad as mother."

In the circumstances it was as well that Audrey conveyed neither piece of information to the visitor. She went back and said:

"I'm so sorry, but I can't find her anywhere. She must have gone out."

"Ah, poor thing," exclaimed Miss Fell significantly, and coldly declining the aid of the "cuckoo-in-the-nest," and not at all convinced that she had looked for her unfortunate cousin [for was it likely?] she marched away.

Audrey could make neither head nor tail of it, and wondered whether the poor thing in question was some one for whom Miss Fell wanted assistance. Still, she had refused to leave any message, so it could hardly be an urgent case.

It naturally did not occur to her that the visitor's cold manner had been aimed personally at her. Like her cousins, she thought most of the people who descended upon Fendon Edge from the town to tell Mrs. Chevening this and that were more than a little odd. Unlike them, however, out of her special affection for her aunt, she wondered at her patience with them and admired it as one of the duller virtues which in a just world should not be asked of her.

The drive out and luncheon soon after their arrival in a strange, large house full of possibilities kept the demons absorbed and virtuous, as far as the outer eye could see, at least. They were, perhaps, a little taken back by their kind reception by every one, being accustomed to a world grown wary of their tricks from painful experience. Washing their hands before lunch in a bathroom actually unguarded by any elder, they had agreed it would be splendid if granny remained ill for weeks, and then perhaps they could stay here and not go back to school.

George Chevening was fond of children, like most men who have never been forced by circumstances to see too much of them, and after lunch he opened the games cupboard to find amusements for the young visitors. An ancient croquet set, which they accepted with fervor, was set up for them in the garden and they were left to their own devices. The game raged furiously for five minutes and then was abandoned in favor of a clash of hostile tribes, the mallets proving excellent weapons until their heads snapped off and a forced retreat seemed advisable. The demons, slightly dashed by this unlooked for disaster, decided to explore the garage, where it might be possible with luck to reënact granny's accident. Unfortunately the car had not yet returned from Cheltenham, and the runabout was being washed by a lad who not only had strong views on unauthorized assistance but was not going to let any one, he said, lay under them wheels, not if it was the king himself.

The demons next walked through the kitchen gardens and ate a raw turnip apiece with great appetite, discovering as they did so the hothouses, which suggested new and exciting adventures. Rather later George Chevening, chancing to pass that way in search of one of the men, was horrified to see his two young guests perched on top of the glass roof—legs spread out before them, and in the very act apparently of sliding down.

He shouted to them to sit still, sent for a ladder, and lifted them down, a quite unnecessary proceeding, in their view, lecturing them on the danger from which he had saved them and the feelings of their mother if she were to come home and find them cut about with broken glass. Admonition being a common occurence in their young lives, they were not much impressed, but sorry he had come so soon. A slide down a glass roof was not an opportunity to be had every day. They wouldn't have broken it or fallen through, they weren't babies, but people were so fussy and interfering.

George, shepherding them a little helplessly back to the house, in search of some one to take them in hand, saw the abandoned croquet set, and said if they were tired of playing with it they had better go and bring it in.

Minx and Binks, exchanging glances, ran off to obey, gathering the hoops and balls into the box, and then rather dubiously the mallets, which after the troublesome habit of inanimate things, were still broken unfortunately, though they had been hoping against hope.

"I expect it's just an old game," said Binks.

"Yes, awfully old, I expect."

Taking a handle each, they carried the corpse, as it were, to the house and laid it down inconspicuously in the hall, becoming deeply absorbed directly they heard footsteps, in the portraits on the walls.

[Copyright: 1935: By Alice Grant Rosman.]

[Continued tomorrow.]

DESSERT SALADS ARE ATTRACTIVE FRUIT MIXTURES

Latest Variant Makes Use of Green Grapes.

"Two Mouths to Feed," a booklet containing recipes and suggestions for cooking for two, is on sale at the Tribune Public Service offices, One South Dearborn street and Tribune Tower, for 3 cents. By mail, 5 cents, stamps or coin. Address mail requests to Mary Meade, Chicago Tribune.

BY MARY MEADE.

The sweet fruited salads come in for a large share of derision. We'll admit, ourselves, trying to help shame them out of the rightful place of a crisp green salad, after the meat course and before a sweet dessert. However, they do have their niche, and in it should arouse no criticism.

As dessert salads, then, at the end of a luncheon which has provided something in the way of crisp relishes to spur the appetite, let's consider these fruity mixtures. They provide opportunity for attractive combinations of color and arrangements (unless buried in too much whipped cream). They may join delightful flavor companions and, considering that they take the place of two dishes—dessert and salad—they may save time in preparing both every-day and party luncheons.

One of the loveliest, if not the newest, of these dessert salads uses the fresh, cool green grapes now on the market. Remember it—the bunch of grapes effect? It is made by taking a canned pear half, one for each serving, and thinly coating the rounded side of it with softened cream cheese. The coated half is placed on a bed of crisp lettuce, and then the halved green grapes are pressed thickly over the entire top—not in orderly fashion but casually overlapping to resemble an actual bunch of grapes. A small bit of the actual grape stem is inserted near the small end of the pear to add the stem touch, and a fruit salad dressing or mayonnaise served separately.

Speaking of fruit salad dressings, do you know this delicious one? It's made by mixing two tablespoons of cornstarch with one cup of sugar and then combining the mixture with one cup of orange juice and a half cup of pineapple juice, hot. Cook this until clear, stirring constantly, and then stir in two well beaten eggs. When thickened, cool the mixture and just before serving fold in a half cup of heavy cream, whipped.

Fresh diced pineapple and halved strawberries make a tempting salad dessert for a spring meal, flavored and garnished with fresh mint. Blueberries and cream cheese form another combination, just as delicious and decidedly more unusual. Until the season of fresh blueberries, here's one you'll enjoy:

Layered Cheese and Blueberry Salad.

1 package lemon flavored gelatin
1 cup hot water
1 cup cold water
1 cup well drained canned blueberries
1 tablespoon sugar
1 3-ounce package cream cheese
½ cup broken walnut meats

Dissolve the gelatin in hot water. Add the cold water and chill. Combine the carefully drained blueberries with the sugar and when the gelatin is slightly thickened fold into one-half of it. Turn this mixture—the blueberries and half the gelatin—into a mold and chill until firm. Place the remaining gelatin in a bowl of cracked ice and beat with rotary beater until fluffy and thick. Fold in the cheese and nuts, pour over the firm first layer, and chill. Serve on crisp salad greens with a mild fruit dressing.

And now for that pinnacle of dessert salad successes—the frozen fruit salad! Combinations for these are as endless as they are delightful. Our current favorite is this:

Frozen Eden Salad.

1 cup cooked dried prunes
1 cup crushed pineapple
1 cup moist coconut
¼ cup diced green pepper
1 cup whipping cream
½ cup mayonnaise

Combine the ingredients lightly, cutting the cooked prunes into quarters. Freeze in the tray of an automatic refrigerator for four hours. Unmold and serve in cubes on crisp lettuce.

[Copyright: 1935: By The Chicago Tribune.]

New Candy Helps to Put Milk in Children's Diet

A new way of getting milk into children's diet and at the same time satisfying their desire for sweets comes by way of a candy that has been evolved by the dairy industries department of Iowa State college. There are two flavors, chocolate and honey. The chocolate candy is made of only milk, sugar, and cocoa, and each pound of either kind contains 2½ quarts of whole milk.

Mary Meade's Menus
Utilizing Today's Bargains

SATURDAY.
BREAKFAST.
Half Grapefruit
Shirred Eggs — Hot Cinnamon Rolls
Coffee — Milk

LUNCH.
Cheese Toast — Buttered Green Beans
Ripe Olives
Fruit Compote
Tea — Milk

DINNER.
Frankfurters wtih Barbecue Sauce
Scalloped Potatoes
Buttered Cabbage
Rye Bread — Butter
Asparagus Salad
Apple Date Refrigerator Cake
Coffee

SUNDAY.
BREAKFAST.
Sliced Oranges
Creamed Codfish — Bran Muffins
Currant Jelly
Coffee — Milk

DINNER.
Prune and Bacon Appetizers
Swiss Steak Creamed New Potatoes and Peas
Rolls — Butter
Jellied Fruit and Celery Salad
Rhubarb Chiffon Tarts
Coffee

SUPPER
Bologna Sandwiches
Mixed Vegetable Salad
Potato Chips — Radishes
Banana Butterscotch Bread Pudding
Milk

WINNIE WINKLE, THE BREADWINNER: A Sailor-Made Man

FROZEN DESSERT IDEAL FOR NEXT COMPANY DINNER

Mary Meade Booklet Has 44 Listed.

Wouldn't a ginger ale ice, prune whip mousse, rhubarb sherbet, burnt almond ice cream, three-fruits sherbet, or coffee carmel ice cream be just the thing to top off your next company dinner? Or if those don't appeal to you there are 44 other recipes for frozen desserts in Mary Meade's booklet, "Home Frozen Delicacies."

Whether your freezing must be done in an automatic refrigerator or in a crank type freezer, there are recipes galore for you. The chapters on directions for freezing mixtures is a helpful one and solves the problems of desserts that won't freeze, icy products, how to whip the cream for best results, and others.

How to Order.

To order "Home Frozen Delicacies," by mail, send 13 cents, stamps or coin, to Mary Meade, CHICAGO TRIBUNE. Or obtain a copy at one of the Tribune Public Service offices, 1 South Dearborn street and Tribune Tower, for 10 cents.

Other booklets by Mary Meade are:

"Cooking After Office Hours," 3 cents; by mail, 5 cents.

"Jellies and Preserves from Early Gardens," 3 cents; by mail, 5 cents.

"Food for Small Folks," 3 cents; by mail, 5 cents.

"Catering to Bridge Appetites," 3 cents; by mail, 5 cents.

"Pantry Shelf Dinners," 3 cents; by mail, 5 cents.

"What to Serve with Fish—Sauces, Stuffings, Garnishes," 3 cents; by mail, 5 cents.

If He Likes Pies.

"Pies He'll Rave About," 3 cents; by mail, 5 cents.

"Refrigerator Cakes and Cookies," 3 cents; by mail, 5 cents.

"Yeast Breads in the Modern Manner," 3 cents; by mail, 5 cents.

"Stretching Food Dollars with Cracked Wheat," 3 cents; by mail, 5 cents.

"Potato Dishes, Sweet and Irish," 3 cents; by mail, 5 cents.

"Candies That Are Fun to Make," 3 cents; by mail, 5 cents.

"Baking the Perfect Cake," 20 cents; by mail, 23 cents.

"The Culinary Dictionary," 3 cents; by mail, 5 cents.

"What for Dessert? Thirty-two Answers," 3 cents; by mail, 5 cents.

"Glorifying the Leftovers," 3 cents; by mail, 5 cents.

"Hostessing with Sunday Suppers," 3 cents; by mail, 5 cents.

"The Sandwich Maker," 2 cents; by mail, 3 cents.

"Adventures in Salads," 3 cents; by mail, 5 cents.

"Simple Salad Dressings," 3 cents; by mail, 5 cents.

"Festive Menus," 2 cents; by mail, 3 cents.

Hints for Housewives.

"Thirty-six Stains and How to Remove Them," 5 cents; by mail, 7 cents.

"Delicious Fish Dinners," 2 cents; by mail, 3 cents.

"Carving Made Simple," 2 cents; by mail, 3 cents.

"Prize Recipes from Jewish Kitchens," 2 cents; by mail, 3 cents.

"Can You Cut Up a Chicken?" 2 cents; by mail, 3 cents.

"Entertaining with Cheese," 2 cents; by mail, 3 cents.

"Parties for Growing-ups," 3 cents; by mail, 5 cents.

"Sixteen Refrigerator Frozen Salads," 2 cents; by mail, 3 cents.

"Low Cost Main Dishes," 3 cents; by mail, 5 cents.

"Vegetables All Dressed Up," 3 cents; by mail, 5 cents.

"Let's Have Eggs," 2 cents; by mail, 3 cents.

"All-in-One-Dish Meals," 3 cents; by mail, 5 cents.

No Meat in These Meals.

"Meatless Meals for Variety," 2 cents; by mail, 3 cents.

"Appetizers . . . How to Make Them . . . When to Serve Them," 3 cents; by mail, 5 cents.

"Two Mouths to Feed," 3 cents; by mail, 5 cents.

"Oriental Dishes from American Kitchens," 2 cents; by mail, 3 cents.

"Feeding Fifty," 3 cents; by mail, 5 cents.

"When Bachelors Cook," 2 cents; by mail, 3 cents.

"Say It With Honey," 3 cents; by mail, 5 cents.

Recipe file box, 25 cents; by mail, 33 cents. Fifty additional recipes for file box, 10 cents; by mail, 12 cents.

STRAWBERRY TAPIOCA.

1 quart fresh strawberries
1 cup sugar
2 cups water
½ teaspoon salt
1-3 cup quick cooking tapioca
1 cup strawberry juice and water
½ cup whipping cream

Crush hulled strawberries slightly, add sugar, and let stand 30 minutes or longer. Place the water in top of double boiler and bring to a boil over direct heat. Add salt to tapioca, add gradually to water, and bring to a brisk boil, stirring constantly. Place over boiling water and cook 5 minutes. Cool. Drain the strawberries and add enough water to the juice to make one cup. Add the strawberry juice mixture to the tapioca pudding. Pour one-half of this into parfait glasses and chill. Fold the whipped cream into the remaining pudding and pile lightly on top of the first mixture.

Melissy Ain't Sup'stishus

(By Edward F. Younger.)

W'ite lady f'm de Nawth, visitin' wid Mis' Hesbeth Lee,
Asted Melissy, de cook, do she believe in signs,
Sez she heerd cullud folks sup'stishus as dey kin be,
She sorter cur'us t' know jes' whut in dey min's.

"Mah goodness," say Melissy, "Ah isn't sup'stishus a-tall,
'Cose Ah nev' does enny 'pohtant wu'hk on de Lawd's day
An' Ah nev' teches a daid pusson's shroud er pall,
Lessen right off mah han's gwine tu'hn int' clay.

"Ef yo' totes int' de house ary shovel er spade,
Evil sperrits gwine foller 'em, yo' may be sho',
Onlest yo' especks t' fin' some yo' folks dyin' er daid,
Yo' gotter sprinkle salt erroun' de winder an' do'.

"Does yo' fin' a track wh'ah a snek crep cross de road,
Yo' gotter stomp yo' feets an' wipe out dat track.
Does yo' see yo' shadder in front, yo' caint affo'hd
T' keep on goin', yo' is jes' gotter tu'hn back.

"Do a rooster crow jes' at midnight, dat a pow'ful bad sign,
An' nev' let de moon shine int' yo' open do',
Nev' hang yo' worshin' on ary sorter wire line,
Else lightnin' gwine slap yo' down sometimes, sho'.

"H'it's de wustes luck, w'en yo' comes int' de house,
T' th'o yo' hat er coat on de table er baid.
Doan feed pizen cheese t' a rat er a mouse,
Lessen dey sperrits come back an' ache yo' haid.

"Doan let a buzzard's shadder ev' fall oveh yo'seff
An' keep erway f'm de swomp w'en de wateh am green,
Plat-eyes hidin' undeh dat green scum t' suck yo' breff,
'Ware plat-eyes an' de obeah man, dey pizen mean!

"'Cose Ah isn't sup'stishus, Miss, yo' onnerstan',
Ah jes' follers sartain rules dat all ob us knows,
Dey's good an 'evil sperrits trompin' all oveh de lan'
An' us gotter be keerful wh'ehev' us goes!"

'GESTALT'? WHY, IT'S A PICTURE OF EXPERIENCE

U. of C. Lecturer Tells of a New Philosophy.

BY PHILIP KINSLEY.

You will not even find the word "Gestalt" in the New Webster's International dictionary, but it is the word for a new school of psychology which is making considerable headway in this country, particularly in the field of biological research. Twenty volumes have been written about it, Dr. Wolfgang Köhler of the University of Berlin told an overflow audience yesterday in the assembly hall of the general education building at the University of Chicago. Some of it is worth reading, he said.

Dr. Köhler, who is lecturing at the university, rather despaired of telling his audience what the theory meant in the hour's time given to him. He had to speak in vague generalities, he said, because of this lack of time. He explained that it was not mysticism, although he said it was hard to popularize in America because of its resemblence to introspectionism, which has been dealt a hard blow by the empirical American behaviorists.

Austria Its Birthplace.

It appears that the Gestalt psychology got its start in Austria, the birthplace of psychoanalysis, about forty years ago. Dr. Köhler traced it back farther than that, quoting Aristotle as follows: "The essence of the whole is not restricted to what we find in its parts." Casual observations such as this, he said, became aphorisms through the centuries but nothing was done about using them until Gestalt came along.

Gestalt seems to be defined as organization, configuration, form or constellation. One must analyze a melody by its form, not by its notes. In animal behavior the concept of the animal reaction as a whole, a something in addition to simple stimuli and reflex conditioning, is taking place. The idea of Gestalt, the lecturer said, is a simple, unsophisticated picture of experience, which everybody knows but which has been overlooked.

Is a picture sharp or dim? Is a dancer graceful and slender? Is a movement abrupt or harmonious? These are the qualities of the form of the environment. It is the elusive something that repels or attracts. It is that which causes a man to fall in love with a woman. Perhaps it is the timbre of her voice. Form would not have here the Mae West connotation. One may lose a sense of color, but loss of a sense of form, which occurred in shell shock cases, is disastrous.

Analyzed in Two Ways.

Everything extended in space and time, it was explained, may be analyzed in two ways. For the purposes of science it is analyzed into its tiniest fragments. A full analysis gives dividing lines and surfaces, obedient to the nature of the subject matter. At all levels nature has decided beforehand and we have to obey. We see clouds, shadows cast by a tree, stripes in the wallpaper, layman and Gestalt psychologist alike, with the explanation that these phenomena are definite extended parts of larger entities, all genuine.

Learning as an explanatory factor cannot be supplied, it is said, without presupposing the existence of such mental organization. Such organization is the central aspect of mental life. The ego or self must be a complex to which the same concept or organization applies. The total field is the self and the parts of the environment stressed.

Dr. Köhler has conducted an extensive series of studies with apes in the course of his foundation work in psychology.

MEXICAN EYEFUL

Tiny Armida, Mexican dancer and screen actress, as she arrived in New York. She will start a personal appearance tour.

SPECIAL PRICES ON FOODSTUFFS MARK WEEK-END

They're Mostly Made for Memorial Day.

BY FRANK RIDGWAY.

Food shoppers will find many items listed at special sale prices when they make their rounds of Chicago and suburban stores today and tomorrow. Included in the markdowns will be numerous staple articles that usually vary little in price from week to week, as well as those subject to more frequent changes. Most of these reductions are expected to be only temporary, since they are being made in connection with Memorial day sales.

Some butcher shops are featuring fresh meat cuts, including those of high quality beef, at figures substantially lower than have prevailed in recent months. Many kinds of cured meats also are being offered at sale prices in most stores.

Lunch Material on Sale.

Those who plan for an outing in the country on Memorial day will find a long list of picnic lunch materials on sale. Sandwich meats of all kinds, pickles, cookies, olives, peanut butter, cheese, and many other similar items are included in the list.

Other items that have dropped in price since last week include new potatoes, cabbage, rhubarb, oranges, bananas, dried onions, and sugar. New potatoes and cabbage are now selling at about one-third the prices asked a month ago.

Several of the fresh fruits and vegetables are higher than last weekend. Fresh tomatoes have shown a marked increase in price in the last few days. Unfavorable weather conditions in Texas and Florida have caused a sharp decrease in the supply, wholesale dealers say. Shipments started this week from Alabama and are expected to increase rapidly both from that source and from Texas within the next few days.

Head Lettuce Higher.

Wholesale price of head lettuce is stronger than last week. Hot, dry weather in certain parts of California during recent weeks has diminished the supply of good stock.

Strawberries are higher in retail stores than they have been for several weeks. This increase is expected to be only temporary, as shipments of good quality berries from southern Illinois and Kentucky are increasing.

The season's first shipments of fresh raspberries reached Chicago's retail stores this week. The berries are small but of good quality.

Apples, green onions, radishes, spinach, and eggs are slightly higher than last week.

MEXICAN DIVORCE EVIL TARGET OF BAR ASSOCIATION

The executive committee of the American Bar association announced from its Chicago headquarters yesterday that a special committee has been appointed to prepare a federal bill to curb the Mexican divorce evil. A resolution which would provide for appropriate legislation is to be drafted at the annual convention of the association in Los Angeles, July 15 to 19.

The Logan bill, now pending before congress, has been approved by the association. The bill would make it an offense for government employés, congressmen and senators and certain officials of political parties to appear before federal courts or commissions in behalf of clients whenever the case involves a federal interest.

The association also will seek to increase the classes of undesirable aliens, particularly criminals, which may be deported. This legislation now is pending in congress.

FARMERS REFUSE TO PERMIT UNION HAULING OF MILK

Rockford, Ill., May 23.—[Special.]—Seven hundred dairy farmers in the Rockford area, members of the midwest marketing company, a coöperative, at a meeting here refused to enter into any contract or agreement with any union involving the hauling of milk from farms to dairies. They so instructed the coöperative board of directors.

Forty-seven men who haul the milk from the farms held up deliveries several hours last Thursday, insisting that the coöperative recognize their right to organize. Deliveries were resumed after the meeting was agreed upon.

The farmers insist that the control of milk must rest solely with them until it reaches the dairies.

"We're not trying to stop a driver from joining a union," one of them declared, "but we can stop him from hauling milk."

SAUSAGE SELLS AT ATTRACTIVE PRICES; BEEF, TOO

The committee on marketing information of the Meat Council of Chicago yesterday issued the following report for the guidance of housewives purchasing meat in Chicago retail meat stores:

"Chucks and rounds of beef are recommended as the most economical meat buys during the coming weekend. Several varieties of sausage, especially Thuringer, liver, and bologna sausage also are selling at attractive price levels."

SCRAMBLED BACON AND CORN

½ pound bacon, diced
1 No. 2 can corn
4 eggs
¼ cup milk
¼ teaspoon pepper
½ teaspoon salt

Put the bacon in a deep, cold skillet and cook it slowly until it is somewhat browned. Add the corn and stir about until hot. Now beat the eggs until light and combine with the milk and seasoning. Pour this over the bacon mixture and continue cooking and stirring until the eggs are set in their usual scrambled manner. Have ready hot, buttered toast and serve the scramble atop the slices.

LITTLE ORPHAN ANNIE: Ruggedest Individual

The Cost of the Market Basket Is Highest Since March, 1931

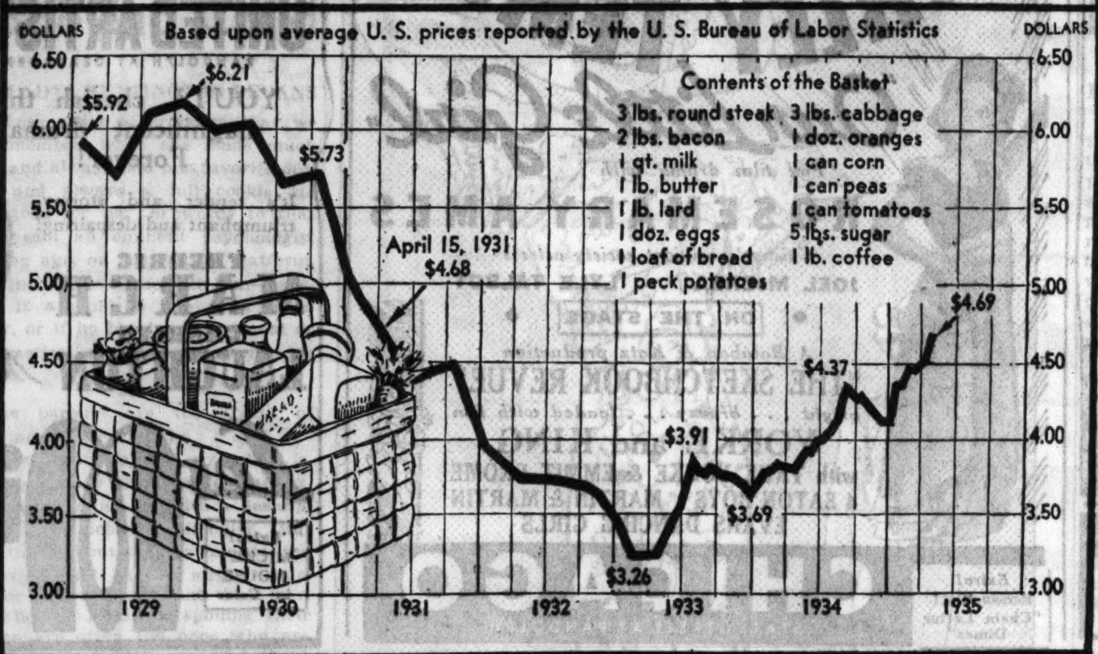

MARY MEADE'S RECIPES

WHITE BREAD
[One Loaf]

1 cup half and half water and milk
1 cake compressed yeast
1 tablespoon sugar
½ teaspoon salt
1 tablespoon shortening
About 1 quart flour

Scald the milk and water separately. Combine them and remove one-fourth cup of the liquid. Add the butter, salt, and sugar to the remaining hot liquid and let cool until lukewarm. When the reserved one-fourth cup liquid is lukewarm, crumble into it the yeast cake, and when thoroughly dissolved add to the first mixture, also lukewarm. Stir in the flour and mix until the dough is thoroughly blended and clears the sides of the bowl in mixing.

Turn out onto a board and knead until the dough is elastic and small white blisters may be seen on the surface. Let stand, covered [where it is about 80 degrees F.] until double in bulk. Punch down and shape into a loaf. Place in a greased pan. Brush lightly with butter. Cover again, and let stand until again double in bulk. Bake until well risen at 375 degrees F., then turn the heat to 350 degrees F. and let bake until done.

FRENCH CHOCOLATE

2½ squares unsweetened chocolate, shaved
½ cup cold water
¾ cup sugar
Pinch of salt
½ cup whipping cream
6 cups hot milk

Combine the chocolate and water and cook over low heat 4 minutes, stirring constantly. Beat with a rotary beater until smooth, add the sugar and salt and continue cooking 4 minutes longer. Cool and fold in the whipped cream. For each serving, place one rounding tablespoon of the chocolate mixture in a cup and pour hot milk over it to fill the cup. Stir until well blended.

BAKED BEAN RABBIT ON TOAST.

3 tablespoons butter or margarine
4 tablespoons flour
2 cups milk
Salt, pepper
1 cup [or more] leftover baked beans
1 cup grated American cheese

Melt the fat, add the flour, and blend well. Stir in the milk and seasonings and cook until thickened. Finally add the beans, let the mixture heat thoroughly, and mix in the cheese. When the cheese has melted to rich creaminess serve on squares or triangles of crisp toast.

STRAWBERRY CREAM MAYONNAISE.

¼ cup mayonnaise
¼ cup fresh strawberries, hulled and crushed
2 tablespoons confectioner's sugar
1 tablespoon lemon juice
¼ cup whipping cream

Add the strawberries, sugar, and lemon juice to the mayonnaise and fold into the whipped cream.

SPINACH AND EGG SOUFFLE

3 eggs
1 cup spinach purée
1 cup milk
3 tablespoons flour
4 tablespoons butter
Salt and pepper

Melt the butter; add the flour, salt, and pepper, and mix them well. Let the mixture cook but be careful not to let it scorch. Add the milk gradually, stir it constantly, and cook the mixture until it is smooth and creamy. Beat the egg yolks until they are thick, cool the white sauce slightly, add a small amount of the sauce to the egg yolks, then add the egg yolk mixture to the white sauce. Add the spinach purée which is made from either canned or cooked fresh spinach forced through a sieve, then the egg whites which have been beaten stiff. Pour the mixture in a greased baking dish and set in a pan of hot water. Bake for 30 minutes in an oven of 325 degrees Fahrenheit. Serve immediately after it is taken from the oven.

CARAMEL RICE PUDDING

1-3 cup uncooked rice
1 cup evaporated milk
1 cup water
2 tablespoons margarine
¼ teaspoon salt
⅓ cup raisins
1 cup brown sugar

Wash the rice, combine with evaporated milk and water and cook in the top of a double boiler until almost tender. Combine the brown sugar, margarine, and salt, and cook over a low flame only until it has a sirupy consistency. Add to rice mixture, add raisins, and continue cooking until the rice is tender and the caramel dissolves. Serve warm or cold.

STUFFED MEAT LOAF.

1½ pounds ground beef.
1 beaten egg.
½ cup milk.
1½ teaspoons salt.
⅛ teaspoon pepper.
1 cup bread crumbs.
¼ teaspoon poultry seasoning.
2 teaspoons grated onion.
2 tablespoons melted fat.

Combine the meat, milk, egg, salt, and pepper and mix well. Line the bottom and sides of a loaf pan with the mixture. Make a stuffing of the remaining ingredients and fill the center of the loaf with it. Cover with the remainder of the meat mixture and bake in a hot oven about 45 minutes.

RHUBARB-PINEAPPLE PUNCH

3 cups diced rhubarb
3 cups water
1 cup sugar
1 cup pineapple juice
1 tablespoon lemon juice
1½ cups ginger ale

Simmer the rhubarb, water and sugar until rhubarb is tender. Strain and chill. Add the pineapple juice, lemon juice and just before serving add cracked ice and ginger ale.

Old Dutch cleans quicker ... doesn't scratch because it's made with SEISMOTITE

If you would make your labor light
And household cleaning expedite,
Just use Old Dutch;
It won't take much
For it is made with Seismotite.

Written by Mrs. A. Westman, Post Office Box 144, Oak Park, Ill.

Old Dutch saves surfaces ... saves money, time and work because it is the only cleanser made with Seismotite—a scratchless cleaning and polishing material that is scientifically processed and compounded with other valuable ingredients. Date a package of Old Dutch when you open it. When it's empty, look at the calendar. The length of time the package lasts and the greater amount of cleaning prove its economy. Remember, you can't afford not to use the best when the best costs less to use!

Honorary Degree Planned for 1st Woman U. S. Judge

Toledo, O., May 23.—[Special.]—Honorary doctor of law degrees will be conferred on Judge Florence Eillinwood Allen, judge of the federal Circuit Court of Appeals, and George P. Hahn, federal judge of the northern district of Ohio, at the annual commencement exercises of the University of Toledo June 11. That was announced today by Philip C. Nash, president of the university. Judge Allen is the first woman to be made a federal judge.

Indiana Hen Can Cackle Over Her 7 by 9 Inch Egg

Logansport, Ind., May 23.—[Special.]—Albert J. Blakely, farmer, today exhibited a hen egg that measured seven inches in circumference and nine and three quarters inches around the long way.

TABLE TALK

EVERYBODY will praise you when you serve Kellogg's Rice Krispies. Their crispness and flavor is something to talk about.

Children love to hear Rice Krispies crackle in milk or cream. Let them have all they want—those toasted rice bubbles are nourishing and easy to digest. Just the thing for the nursery supper. They promote sound sleep.

Grocers everywhere sell Kellogg's Rice Krispies in the Mother Goose story package. The more you buy the more stories you get. Made by Kellogg in Battle Creek. Quality guaranteed.

Listen!—get hungry
MADE FROM WATER MAID RICE

MANY WAYS TO GET WHOLE GRAIN INTO DAILY DIET

Ames, Ia., May 25.—Cereal steaming hot in the bowl is only one of the ways in which adults can get their "one whole grain cereal each day," says Dr. P. Mabel Nelson, head of the foods and nutrition department at Iowa State college.

Because vitamin B, which stimulates the appetite and helps regulate digestive activity and the nervous system is contained in whole grains in large amounts, at least one food containing the grain is advisable in the diet every day, she explained.

"For adults the cereal may be varied with other products—cornmeal muffins, waffles, fried mush and pudding, and with whole wheat breads, muffins, and baking powder biscuits," she said. "Oatmeal cookies supply another means of adding whole grain to the diet occasionally."

Hot breads, according to Dr. Nelson, are not advisable for children. Fried foods, too, are likely to upset their digestive systems. For this reason children need cooked cereal daily, varied occasionally with prepared cereals.

CLUB PREPARES MENU TO HELP "DINERS OUT"

This menu is one of a series prepared by the Catering Executives' Club of America, a club composed of the leading maitres d'hotel and catering managers of America. The club's purpose in planning these menus is to aid those dining out as well as those planning meals to be served in the home.

Assorted Hors d'Oeuvre Varie
Clear Turtle Soup — Petit Bouchee
Celery — Salted Almonds — Olives
Timbale of Fillet de Sole Marquise
Supreme of Domestic Duck in Casserole "Cumberland"
Wild Rice Croquettes
New Peas Saute, in Butter
Chicory Salad — Toasted Wafers
Fresh Strawberry Melba — Macaroons
Demi Tasse

The club recommends serving Silkowitz, Kirshwasser, or Amontillado with the appetizers, Dry Amontillado with the turtle soup, and Zeltinger or a light white wine with the fish course. With the duck they suggest serving Red Bordeaux, with the dessert Champagne, and with the demi tasse Maraschino.

JELLY PANCAKES.

1 cup sifted flour
1 teaspoon baking powder
1 teaspoon sugar
¼ teaspoon salt
1 cup milk
2 tablespoons melted shortening
2 eggs, separated

Sift the flour, baking powder, sugar, and salt. Combine the egg yolks and milk and add gradually to the dry ingredients, beating just until smooth. Add melted shortening and fold in the stiffly beaten egg whites. Bake in small pancakes on a hot, greased griddle. Spread with jelly and roll.

Tribune Recipes

JELLY CUSTARD.

½ cup jelly
3 eggs, slightly beaten
6 tablespoons sugar
¼ teaspoon salt
1 teaspoon vanilla
3 cups milk, scalded

Place one tablespoon of jelly in the bottom of each custard cup. Combine the eggs, sugar, salt, and flavoring and add the milk gradually, stirring well. Pour carefully into custard cups, place in a pan of hot water, and bake in a slow oven [325 degrees F.] 35 to 40 minutes, or until an inserted knife blade comes out clean. Chill and unmold.

MARSHMALLOW REFRIGERATOR CAKE.

2 cups fresh marshmallows, quartered
¾ cup heavy cream
2 cups stale cake crumbs
3 tablespoons chopped nuts
3 tablespoons chopped maraschino cherries
¾ cup chopped dates

Soak the marshmallows 30 minutes in the cream. Add the other ingredients and press the mixture into a mold. Let stand overnight in the refrigerator. Slice to serve.

CERTAINLY! YOU CAN MAKE ICE CREAM AT HOME
Made in electric ice box or hand freezer. Recipe for 5 delicious flavors in every box.
5c AT ALL GROCERS
KOSTO FREEZE

BIGGEST BEVERAGE BARGAIN

Free 2 BOTTLES
NATIONAL TEA CO Food Stores

I full-sized bottle of the new Kola and I full-sized bottle of any other flavor with each 6 bottles purchased. This is the biggest free deal of the year.

AMERICAN HOME—PURE—EXTRA DRY PALE OR GOLDEN
GINGER ALE 6 lge. 24-oz. bots. 50c
ROOT BEER, KOLA—Sparkling Water, Lime Rickey, Lime, Orange, Lemon, Strawberry, White Soda or Pearly Nectar
Plus bottle deposit

BIG 10¢ SALE
Cherries Red Pitted—in Juice 20-oz. No. 2 can 10c
Grapefruit American Home 20-oz. No. 2 can 10c
Peaches Calif. Halves or Slices 16-oz. No. 1 can 10c

BIG 15¢ SALE
Campbell's Tomato Juice 2 14-oz. No. 1 tall cans 15c
Tomatoes American Home 32-oz. No. 3 can 15c
Sifted Peas Am. Home—Early June 20-oz. No. 2 can 15c
Fru. Cocktail Eveready 16-oz. No. 1 can 15c
Raspberries National—Red 16-oz. No. 1 can 15c
Kre-Mel Choc., Van. or Caramel 4 4-oz. pkgs. 15c
Argo Starch Corn or Gloss 2 1-lb. pkgs. 15c

BIG 19¢ SALE
Peaches American Home Calif., Yellow Cling 30-oz. No. 2½ can 19c
Pineapple American Home Hawaiian Sliced or Crushed 30-oz. No. 2½ can 19c
Pork&Beans American Home 4 16-oz. cans 19c
Salmon American Home Ex. Fancy Red Alaska 16-oz. No. 1 can 19c
Evap. Milk National Pure 3 14½-oz. cans 19c
Rice Blue Rose Extra Fancy or NAVY BEANS—Choice hand picked Mich. 4 lbs. (bulk) 19c
Prunes California Santa Clara, size 50-60 2 lbs. (bulk) 19c
Enter World's Greatest Contest—12,300 Prizes valued at $125,000.00
Seminole TISSUE 3 1000 sheet rolls 19c

SALERNO SALE
Salerno Cookies Bouquet Sandwich, Princess, Treasure and Chocolate Nut Spray lb. (bulk) 19c
Butter Cookies Salerno—50 to package 1-lb. pkg. 16c
Salerno Crackers Saltines or Grahams 1-lb. pkg. 15c
Saratoga Flakes Salerno—64 to package 8-oz. pkg. 10c

Sliced Bacon Armour's Melrose Cello. wrapped ½-lb. pkg. 15½c
Hazel Flour 5-lb. bag 19c 24½-lb. bag 83c
Sugar Silver Crystal Beet—Finest Granulated—in cloth bag 10 lbs. 50c
Margarine Come Again Nut 1-lb. pkg. 12½c National Oleo 1-lb. pkg. 15c

Fresh Fruits and Vegetables
New Cabbage Fancy Mississippi lb. 3c
Cucumbers Fancy long green each 3c
Head Lettuce Iceberg—75's size head 4½c
Fancy Carrots bunch 4½c
Bananas Scientifically ripened lb. 5c
Green Beans Fancy Quality lb. 5c
Dry Onions Fancy White or Yellow lb. 6c
Wisc. Potatoes Fancy White full 15-lb. peck 12½c
Idaho Potatoes Genuine Russets full 15-lb. peck 25c

Cream Cheese Brick—Fancy Finest Wisconsin lb. 19c
Amer. Loaf Cheese American Home lb. 25c

Good Housekeeping Week at National
Ceresota Flour Not Bleached 5-lb. bag 25c 24½-lb. bag $1.07
SwansDown Cake Flour 2¾-lb. pkg. 27c
Bisquick Gold Medal Prepared Biscuit Flour 40-oz pkg. 30c
Crisco Send 25c and label from 3-lb. can for a Silver Serving Fork 3-lb. can 59c 1-lb. can 21c
Jelke's Good Luck Margarine 1-lb. pkg. 19c
Mazola Oil For cooking and salads pint can 22c
Campbell's Tomato Soup 10½-oz. cans 4 for 27c
Minute Tapioca 8-oz. pkg. 11c
Jell-O All Pure Fruit Flavors 3¼-oz. pkgs. 4 for 22c

More Big Economy Values
Kellogg's Corn Flakes 2 lge. 13-oz. pkgs. 21c reg. 8-oz. pkg. 7c
Rumford Baking Powder 12-oz. can 21c
Price's Vanilla Extract 1½-oz. bottle 24c ½-oz. bot. 9c
Harding's Corned Beef Hash 16-oz. can 17c
Libby's Corned Beef 12-oz. No. 1 can 15c
Libby's Potted Meats 5-oz. ½'s cans 3 for 19c
Libby's Chili Con Carne 10½-oz. No. 1 can 10c
Cut Beets Make a vegetable salad 20-oz. No. 2 cans 2 for 15c
Maxwell House Coffee Vita-Fresh 1-lb. vacuum can 29c
P & G Soap White Naphtha giant bars 10 for 41c
Ivory Soap 99.44% pure lge. cake 9c 4 med. cakes 21c
Ivory Flakes 15-oz. pkg. 21c reg. 5½-oz. pkg. 9c
Chipso Quick suds 22-oz. pkg. 19c
Winner Brooms Strong and durable—No. 6 each 45c

Goes Farther—Doesn't Scratch Because It's Made With Pure Seismotite
Old Dutch CLEANSER 14-oz. can 7c
Just the thing for spring housecleaning

FREE! S. O. S. Sink Tray for 1 package top
S. O. S. SCOURING PADS 4-pad pkg. 11c
Chgo. & Subs. May 24-25

Big Week-End MEAT SALE
Swift's Beef Sale of Blue Ribbon Quality in Our Modern Meat Depts.
Rib Roast of Beef First 4 Ribs 29c lb. Last 3 Ribs 25½c lb.
Pot Roast of Beef Neck Cuts 18½c lb.
Round or Swiss Steak 28½c lb.
Shoulder Roast 22½c lb.
Short Ribs of Beef 15½c lb.
Shoulder Steak 23½c lb.
Sirloin Steak 32c lb.
Porterhouse Or Club Steak 37c lb.
Loaf Meat Fresh Ground—Beef, Pork and Veal 17c lb.
Popular Springtime Delicatessen Specials
Go to National's Meat Depts. for delicious cuts to serve this week-end and Decoration Day holiday. You'll find here the widest variety of finest delicatessen specialties, attractively displayed.
SMALL—FOX'S CREAM OF MEATS
Frankfurters 25c lb.
LUNCHEON Sausage Assorted, Summer, Liver Bologna 8-oz. piece 11c
Listen In: WBBM 9:15 A. M. Daily Except Sunday. Also WCFL 8:15 P. M. Monday, Wednesday and Friday. National Tea Food Flashes.

NATIONAL TEA CO. FOOD STORES
NRA CODE
THE COMPLETE MONEY-SAVING FOOD DISTRIBUTION SERVICE
AN ITEMIZED CASH REGISTER RECEIPT WITH EVERY PURCHASE

Turpin Returns to Films; Finds Pies Improved

Old-Time Actors Making Reunion Comedy.

BY GEORGE SHAFFER.

[Chicago Tribune Press Service.]

Hollywood, Cal., May 23.—[Special.]—They have improved the pies since the early days. It is Ben Turpin talking. Ben, now 66, is one of a group of old time Keystone comedy players who have been regathered for an old home week movie comedy, full of pie throwing, breakaway chairs, bathing beauties, heavies with ripped trousers, and such stock-in-trade gags and appurtenances of the old Sennett, Christie, Keystone, Kalem, and Essanay days.

Ben was reminiscing between scenes of "Keystone Hotel," in which he, Chester Conklin, Hank Mann, Ford Sterling, Neal Burns, Heinie Conklin, Marie Prevost, Alice Lake, Vivian Oakland, and Juanita Hansen are appearing at Warner studio.

"Now take the pies in the old days," said Ben, wiping a bit of blackberry jam from his ear, "in those days we thought white of egg and a bit of wet flour was good enough to get hit in the face with. But this pie we are throwing now is really high class pie. It breaks faster and smears better. You can get a grip on it for handling and I'm telling you that last night it took me three hours to get genuine strawberry stain off my bald spot."

"Keystone Hotel" is a modernized version of the old movie slapstick. They have the cops, the patrol wagon, the buxom lady who chases her hubby down the hotel corridor, the girl who kneels to tie her shoe while her eyes rove a little, and you almost have the feeling that if you peer very sharply into the shadowy corners of the sound stage you will see the wraiths of John Bunny, Fatty Arbuckle, Mabel Normand, Max Linder, Larry Semon, Mary Thurman, and Mack Swain hovering over the rack of pies. Ralph Staub is directing.

Charles Laughton gave the Metro-Goldwyn-Mayer "navy" plenty of gloom and worry the other afternoon. Garbed as Capt. Bill Bligh, whose high-handedness caused the famous mutiny on his majesty's ship Bounty, Laughton took a launch from the mainland to join the ships Bounty and Pandora and the tug Burges and launches at sea off Point Vincente, north of San Pedro.

Laughton's gasoline launch crew misunderstood their instructions, or for some reason were unable to keep their rendezvous with the other ships, anxiously waiting to shoot the sea shots, and ran out of gasoline while hunting about Catalina channel.

A passing fishing launch provided more gasoline and Laughton finally rejoined the troupe, headed by Director Frank Lloyd, four hours later. They had feared Laughton's small craft might have foundered.

After looking at a preview of "Oil for the Lamps of China," practically everybody this observer talked to gave first mention to the work done by Donald Crisp, playing one of the subordinate rôles. Crisp, who never wholly got rid of a trace of Scotch burr, has long been one of the best actors in Hollywood, as well as a writer and director.

Fame as an actor may be tapping him on the shoulder at a late date, as it did with Marie Dressler, Boris Karloff and others, for Crisp has been cast in one of the big parts in "Mutiny on the Bounty."

By the way, the job of acting that most impressed the local professional preview audience, next to Crisp, in "Oil for the Lamps of China," was that of Josephine Hutchinson, Pat O'Brien's leading woman.

Now that she has safely recovered, it is announced Shirley Temple underwent a recent facial operation for removal of a small growth on the side of her nose.

Virginia Weidler, 9, another child actress, underwent an operation yesterday, but Virginia's was a hair bleach. Her brunette curls had to be yellowed so she could play the childish years of Ann Harding in "Peter Ibbetson" at Paramount.

THROUGH THE LOOKING GLASS

Already the sweet girl graduates are getting their innings in the local shops. The trickiest thing of the week is a perfectly stunning set of comb, compact and lipstick cleverly packaged in a flat round box, the cover of which is exactly like a mortar board, complete even to a long yellow tassel. If a graduation looms among your family or friends by all means take a look at this.

The color of the items varies, but nearly all are in pastel shades. One set we thought especially smart was a pastel blue enamel with chaste ornamentation of small stones. The comb is a good sized one and the compact is adequate even for the youngsters whose noses are almost always shiny. In some of the combinations the comb is omitted and the compact is larger.

One of these is a delightful graduation gift idea. You may have the articles in black, white, pastels, or gold or silver.

Another thing seen in a local shop caught our fancy immediately—a dashing atomizer in the shape of a portly penguin. Since it's our life's ambition to own two penguins, who are already named Blotto and Blotter, we loved the new atomizer. It's most inexpensive—a grand bridge gift idea. The bulb is concealed under the black felt that makes Mr. Penguin's cutaway. The bottle itself is white porcelain and the snooty bird's beak is of gilt.

Young girls would like this and it would suit the style of most youngsters' dressing tables. Aside from its charm there's alway the atomizer idea, which can't be stressed too heavily. Spraying perfume is far better—from the point of effect as well as economy—than daubing it on.

ELEANOR NANGLE.

For information about the articles mentioned in this column telephone Eleanor Nangle, Superior 0100.

Miss Bassett Will Wed Wiley, Food Expert's Son

Washington, D. C., May 23.—[Special.]—Mrs. Von Schrader Bassett of Annapolis announces the engagement of her daughter Arabella to John Preston Wiley, an honor graduate of Annapolis class of 1934, elder son of the late Harvey W. Wiley, food expert, and Mrs. Wiley of Washington. The wedding will take place here on May 31.

* *

Theta Sigma Phi.

The national council of Theta Sigma Phi, honorary sorority for women in journalism, will meet at the Allerton club today, tomorrow, and Sunday. From 4 to 6 o'clock tomorrow afternoon the Chicago alumnæ chapter will give a tea for the visiting officers.

Quilt Pattern Is Outstanding for Dignified Beauty

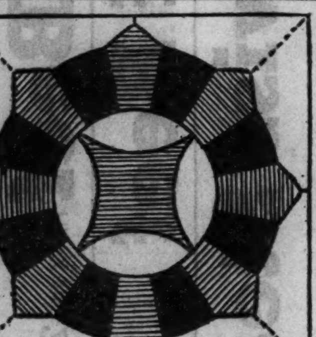

Grecian Star.

BY NANCY CABOT.

An old and famous quilt pattern of striking appearance, "Grecian Star" also has been known under the plebian title, "Strawberry Patch." Beauty and dignity cannot be denied and by either name the block remains among the exquisite examples of quilt making. Red, green, and white are chosen for a colorful coverlet. The block is large, measuring 18 inches square when completed.

Patterns of this design are 5 cents, stamps or coin. Address Nancy Cabot, Chicago Tribune, or call at one of the Tribune Public Service offices: One South Dearborn street and Tribune Tower.

YOU'LL ENJOY DULUTH
THE SUMMER CITY OF THE CONTINENT

Last year folks like you came from 35 states to live and play—to fish and swim—to enjoy every outdoor sport—and to relax in restful sleep every night.

ROMANTIC MOONLIT NIGHTS

FOR COMPLETE INFORMATION WRITE DULUTH CHAMBER OF COMMERCE
PORT OF DULUTH MINNESOTA
On Beautiful Lake Superior

"HERE'S MY SILENT HEALTH PARTNER

...It's Shredded Wheat!—Busy days at top speed call for a wholesome diet...and I've found that Shredded Wheat is right on the job when it comes to supplying energy that lasts."

Crisp, delicious Shredded Wheat is packed with the vital, strength-giving elements you need. It is 100% whole wheat in its most appetizing and digestible form. Eat it with milk and fresh fruits—every morning!

SHREDDED WHEAT

Ask for the package showing the picture of Niagara Falls and the red N.B.C. Uneeda Seal

NATIONAL BISCUIT COMPANY "Uneeda Bakers"

MOTION PICTURES DOWNTOWN

STATE-LAKE — STATE nr LAKE — 20¢ to 3 p.m — LAST DAY! — BIG STAGE SHOW — KING BRAWN-others — Screen: "Behind the Green Lights"
Tomorrow! DASHIELL HAMMETT'S Rousing Successor to the "THIN MAN"
"Mr. DYNAMITE" — MYSTERY WITH A SENSE OF HUMOR — with EDMUND LOWE, Jean Dixon, Esther Ralston — On the Stage— ZELDA SANTLEY, Ward, Pinkie & Terry, Red Heads—Others, Verne Buck—Girls

WOODS — RAND. at DEARB. — Burns & Allen "LOVE IN BLOOM" — 15¢ TO 6:30 — LaSalle — MAD. at CLARK — Gable-Bennett "AFTER OFFICE HOURS"

World PLAYHOUSE — 410 So. Mich. Av. — Cont. Noon Until Midnight—35c to 6:30 — 3d Week—The Immortal Franz Schubert's UNFINISHED SYMPHONY — "Artistic—A class production." Mae Tinee, Trib.

CLARK — CLARK and MADISON, 15c, 7:45 A. M. to 6:30 P. M. — SHIRLEY TEMPLE—LIONEL BARRYMORE "LITTLE COLONEL" MIDNIGHT SHOW

ORPHEUM — State Street at Monroe, Doors Open at 8:45 A.M. — Fred Astaire—Ginger Rogers—Irene Dunne "ROBERTA"

MOTION PICTURES. DOWNTOWN — BALABAN & KATZ ALL AIR CONDITIONED THEATERS

ROOSEVELT — STATE NEAR WASHINGTON — Open 8:45. Pr. change 1 & 6 — AIN'T YA COMIN' UP TO SEE ME? The whole town's here—and boy do we have fun!

MAE WEST "Goin' to Town" — Paramount hit! — Extra POPEYE "Choose Your Weppins"

APOLLO — RANDOLPH at CLARK — Op. 8:45 A. M. Pr. chg. 1 & 6:30 — "MARK OF THE VAMPIRE" — Bela LUGOSI, Lionel BARRYMORE

AMERICA'S PRECIOUS LITTLE IMP BREAKS YOUR HEART ALL OVER AGAIN . . . TODAY! — Every laugh, every smile, every mood . . . squeezes tears and chuckles out of your heart . . . as Shirley lights love's way for blundering grownups! — Open 10:30, Price Change 1 & 6:30

SHIRLEY TEMPLE "Our Little Girl" — Fox film drama with ROSEMARY AMES, Chicago's brilliant society actress — JOEL McCREA, LYLE TALBOT

ON THE STAGE — A Balaban & Katz production "THE SKETCHBOOK REVUE" — bright . . . breezy . . . loaded with fun — YORKE and KING — with TRUE YORKE & EMMIT FROME — 4 EATON BOYS, MARTIN & MARTIN, EVANS DANCING GIRLS — Extra! Screen Hit! "Chain Letter Dimes"

CHICAGO — STATE STREET AT RANDOLPH

TODAY: IT TOPS ALL FRENCH REVUES! NEVER BEFORE SUCH A SHOW VALUE!

ORIENTAL — RANDOLPH NEAR STATE — 25¢ — Opens at 10:15 A. M.

ALL IN PERSON — FIFI DORSAY — MARY SUNDE — ORIGINAL THREE STOOGES — HOWARD, FINE & HOWARD — FRENCH FRIVOLITIES — Also BOB RIPA, European Manipulator — LOU DUTHERS — CARROLL SISTERS — MARK FISHER — PLUS BIG VODVIL BILL, TOO! — DARING! SPICY! GIRL-FILLED! Spectacular! Tuneful! Hilarious, Too!

SCREEN: S. S. Van Dine's Thrilling Mystery — Casino MURDER CASE — Paul Lukas, Ted Healy, Louise Fazenda, Isabell Jewell, Alison Skipworth.

UNITED ARTISTS — RANDOLPH AT DEARBORN — Op. 8:45. Pr. chg. 1&6 — YOU'LL cherish this magnificent drama Forever! — It's tender and stormy, triumphant and despairing! — FREDRIC MARCH — CHARLES LAUGHTON — in Victor Hugo's Les Miserables — 20th Century's masterpiece with Rochelle HUDSON, Frances DRAKE, Cedric HARDWICKE, John BEAL — Extra! MICKEY MOUSE in Color

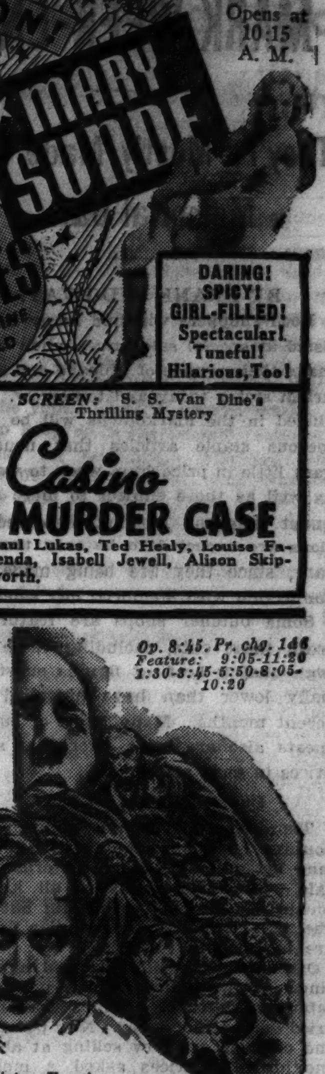

SOUTH — BALABAN & KATZ ALL AIR CONDITIONED THEATERS

SOUTHTOWN — 63rd STREET EAST OF HALSTED — FREE PARKING ON PREMISES — Mat. 1:30-6:30 — ON STAGE Today—Saturday and Sunday — LULU BELLE, SPARE-RIBS, Skyland Scotty, The Plowboys, SISTER POLLY — "W.L.S. ON PARADE" — Buzzington's Barn Dance Band — ON SCREEN — The Monster Demands a Wife! "THE BRIDE OF FRANKENSTEIN" — BORIS KARLOFF, ELSA LANCHESTER, COLIN CLIVE

TIVOLI — COTTAGE GROVE at 63rd — Mat. 1:30-6:30 — Naughty MARIETTA — Jeanette MacDONALD, NELSON EDDY — ON STAGE— Today, Saturday, Sunday — All-Star Revue — NINA OLIVETTE and CO. — Carlton EMMY—Joyce REIMER — STARR—ROLLO—DITSON — TIVOLI THEATER ORCHESTRA

TOWER — 63rd-Blackstone. Open 1:30 — BARBARA STANWYCK, GENE RAYMOND—"WOMAN IN RED"

MARYLAND — 63rd-Maryland. Open 1:30 — "Life Begins at 40" WILL ROGERS — Tonight at 9 P. M. PLAY SCREENO

WARNER BROS. THEATERS

AVALON — 79TH AND STONY ISLAND — FREE PARKING ON OUR PREMISES — Last Day! Warren William "THE CASE OF THE CURIOUS BRIDE" — Tomorrow: Al Jolson, Ruby Keeler "GO INTO YOUR DANCE"

CAPITOL — 79TH AND HALSTED — FREE PARKING ON OUR PREMISES — Hurry! Last Times Today! Fred Astaire—Ginger Rogers "ROBERTA" — Tomorrow: Big Stage Revue, Screen: "The Whole Town's Talking"

STRATFORD — 63rd-Halsted. Mat. Daily — GENE RAYMOND "WOMAN IN RED" with Barbara Stanwyck — Tomorrow: VAUDEVILLE STAGE SHOW!

HIGHLAND 79th-Ashland — JEFFERY 71st-Jeffery — GROVE 76th-Cottage — W.ENGLW'D 63rd-Ashland — JACK HOLT, MONA BARRIE 'UNWELCOME STRANGER' — On Grove Stage: "MYRUS" Mystic at 8:30 P. M.

SHORE — 75th-Kingston. Burns & Allen "LOVE IN BLOOM" — Extra! Gigantic SCREENO, 9 P. M.

LEXINGTON 1162 E. 63rd — FROLIC 55th-Ellis — RICARDO CORTEZ, JEAN MUIR "THE WHITE COCKATOO"

COSMO — 79th-Halsted. Robert Donat "The Count of Monte Cristo"

HAMILTON — 71st-Paxton. Chas. Laughton "Ruggles of Red Gap"

OAKLAND — 3947 Drexel. Burns & Allen "LOVE IN BLOOM"

RAMOVA — 35th & Halsted. Mat. to 6:30, 20c — Ladies' Crimson Ovenbake Night — Carl Brisson—"ALL THE KING'S HORSES" — Also Bud & Ben—"NEVADA CYCLONE"

JACKSON PK. — 6711 Stony Island — BURNS & ALLEN — JOE MORRISON, DIXIE LEE "LOVE IN BLOOM"

HIGHWAY — 63D & WESTERN — Mat. Daily. Return Showing — Ann Shirley 'ANNE OF GREEN GABLES'

CHELTEN — 79TH & EXCHANGE — Dick Powell, Gloria Stuart "GOLD DIGGERS OF 1935"

COMMERCIAL — 9150 Commercial. Op. 11:30 — Ricardo Cortez, Jean Muir, Minna Gombell—"WHITE COCKATOO"

KIMBARK — 6240 KIMBARK AVE. Mat. Daily, 15c 1:30-6:30 — Margaret Sullavan—"GOOD FAIRY"

DREXEL — 858 E. 63D ST. — Charles Ruggles, Charles Laughton—"Ruggles of Red Gap"

COLONY — 59th & Kedzie. Open 6 — BURNS & ALLEN — JOE MORRISON—"LOVE IN BLOOM"

MARQUETTE — 63d-Kedzie. Open 1:30 — Lionel Barrymore, SHIRLEY TEMPLE—"LITTLE COLONEL"

MIDWAY — 63RD & COTTAGE — Gloria Stuart, Dick Powell—"GOLD DIGGERS OF 1935"

RAY — 2658 E. 75th St. — James Cagney, Pat O'Brien—"DEVIL DOGS of the AIR"

VISTA — 47TH & DREXEL — Playing Sunday & Monday "SEQUOIA"—2 Years to Make

BERWYN

BERWYN — Ridgeland & Cermak Rd. Open 1:30 — Thrilling romance of the wilds, "SEQUOIA" with Jean Parker — Added: LAUREL & HARDY comedy

NEW RITZ — 6334 W. ROOSEVELT — Mat. Daily. Doors Open 1:30 P.M. — BURNS & ALLEN—"LOVE IN BLOOM"

PICCADILLY — 51ST & BLACKSTONE — JOAN BLONDELL—GLENDA FARRELL 'TRAVELING SALESLADY' — SCREENO TONITE ABOUT 9:15 — Sat., Sun., Mon., Tues., 'PRIVATE WORLDS'

HARPER — 5240 Harper—W. C. Fields "IT'S A GIFT"

KENWOOD — 47th & Kimbark. Chas. Laughton "RUGGLES OF RED GAP"

HYDE PARK — 5312 Lake Pk.—Joe Penner, "College Rhythm"

SHAKESPEARE — 43d-Ellis—May Robson "GRAND OLD GIRL" — FREE BAK-OVENWARE DISHES TO LADIES

NORTHWEST — BALABAN & KATZ THEATERS

HARDING — Milwaukee-Sawyer, Mat. 1:30-6:30 — GALA STAGE FROLICS — Wallace Beery, Robert Young, Maureen O'Sullivan "WEST POINT of the AIR" — SCREENO TONITE AT 9 P.M.

BILTMORE Division & Damen — ALBA Kedzie & Lawrence — Open 1:30—Last Day! Soviet Russia's Dramatic Triumph! 'Chapayev'

TERMINAL 3315 Lawrence Ave. — GATEWAY 5216 Lawrence Ave. — BELPARK 3231 N. Cicero Ave. — Mat. Price 1:30-6:30 — JEAN PARKER IN 4 STAR OUTDOOR SMASH 'SEQUOIA' — Gatew'y & Belp'k, LAUREL & HARDY comedy

CRYSTAL — North nr. California, Mat. 1:30-6:30 — Gable & Bennett "AFTER OFFICE HOURS"

CONGRESS — 2135 Milwaukee. Op. 1:30 — No Advance in Prices — Mighty Polish All-Talking Smash! "SLUBY ULANSKIE" Love in the Regiment — Extra! Newsreel Direct from Poland — Marshal Pilsudski

NEW DRAKE 15c — 3548 Montrose 1:30-6:30. After 25c — GIANT DOUBLE FEATURE! "Girl of the Limberlost" Louise Dresser, Ralph Morgan — Hardie Albright, Minna Gombell "Women Must Dress"

ADMIRAL 15c — 3940 Lawrence 1:30-6:30. After 25c — Dick Powell "GOLD DIGGERS OF 1935"

PORTAGE 15c — 4050 Milwaukee 1:30-6:30. After 25c — JEAN MUIR, Ricardo Cortez "WHITE COCKATOO"

LIBERTY — 3705 Fullerton—Mat. Daily — Free to Men and Women All Day—Refrigerator Box & Cover "THE WICKED WOMAN"

ALAMO — 3639 W. Chicago Ave. Mat. Daily — McKee Jade Kitchenware — Gene Raymond, Barbara Stanwyck "WOMAN IN RED"

TIFFIN — 4051 W. NORTH AVE. — Free Kitchenware — Barbara Stanwyck, Gene Raymond "WOMAN IN RED"

MILFORD — 3311 N. Pulaski. Mat. Daily 1:30 P.M. 15c, 1:30-6:30 P.M. — Chas. Ruggles, Zasu Pitts—"Ruggles of Red Gap" — Free Fernrose Chinaware All Day to Ladies 20c Ticket

CROWN — Division & Ashland — KITCHENWARE to the LADIES — BURNS & ALLEN—"LOVE IN BLOOM"

IRVING — CRAWFORD & IRVING — KITCHENWARE to the LADIES — Ricardo Cortez—"THE WHITE COCKATOO"

EMBASSY — Fullerton & Crawford — Kitchenware to the Ladies — Ricardo Cortez—"THE WHITE COCKATOO"

LOGAN — MILWAUKEE at SAWYER — DOUBLE FEATURE — "Without Children" and "The Nut Farm"

MONT CLARE — Grand Ave. at Harlem — Gene Raymond, Barbara Stanwyck—"WOMAN IN RED"

MISCELLANEOUS

MARBRO — MADISON near CRAWFORD — Mat. 1:30-6:30. Lt. Pt. 10:30 — TODAY IN PERSON — PAUL GERRITS — RUTHIE BARNES — ALEXANDER & SANTOS — MILT DOUGLAS & CO. — TED COOK & BAND

UPTOWN — BROADWAY at LAWRENCE — Bargain Matinee 1:30-6:30 — Today—On STAGE—3 Days IN PERSON "POPEYE" (Billy Costello) with BIG COMEDY REVUE — PETTET & DOUGLAS — PERRY — CORWEY — ROBBINS FAMILY

IT'S DYNAMITE—Exploding Thrills in Rapid-fire Blasts! ON BOTH SCREENS — G MEN — Ruthlessly Risking Life and Limb with JAMES CAGNEY — Ann DVORAK, Margaret LINDSAY, Robert ARMSTRONG

NORTH

JULIAN — 936 BELMONT — NOW PLAYING 1:30 TO MIDNITE — SWEDISH DIALOGUE—ENGLISH TITLES — 'EN NATT' (ONE NIGHT)

VOGUE — 3810 Broadway — RICARDO CORTEZ, 'WHITE COCKATOO'

SHERIDAN — Sheridan & Irving "Unwelcome Stranger"

KEYSTONE — 3912 Sheridan Chas. Bickford, "Notorious Gentleman"

"400" — 6746 Sheridan — Janet Gaynor, Warner Baxter, 'One More Spring'

DEVON — 6225 Broadway. Ricardo Cortez "THE WHITE COCKATOO"

BIOGRAPH — 2433 Lincoln — Kitchenware to Ladies — BURNS & ALLEN—"LOVE IN BLOOM"

North CENTER — Lincoln & Irving — Kitchenware to Ladies — BURNS-ALLEN—"LOVE IN BLOOM"

DAVIS — 4614 Lincoln.—Ovenware to Ladies. "LITTLE COLONEL"

Buckingham — 3319 N. Clark — Kitchenware to Ladies — Ricardo Cortez, "THE WHITE COCKATOO"

ARGMORE — Argyle-Kenmore. Gaynor, Baxter, 'One More Spring'

VIC — 3314 Sheffield. Edmund Lowe, Victor McLaglen, "Under Pressure"

ADELPHI — 7074 No. Clark. Rog. Pk. 1039 — Barg. Mat. 1:30 to 6:30 P. M. — Jimmy Durante—Lee Tracy — SALLY EILERS, FLORENCE RICE "CARNIVAL" — Popeye Cartoon—Goofy News and Musical

LINCOLN — 3164 Lincoln at Belmont — Open 1 P.M. 6 Unit Show — CRYSTAL CUT GLASSWARE FREE TO LADIES PAYING 20c ADMISSION — "GOLD DIGGERS OF 1935" — Dick Powell, Gloria Stuart, Adolphe Menjou

HOWARD — Howard St. 'L'—Rog. Pk. 0808 — Free Parking—Open 1:30 — Shirley Temple—Lionel Barrymore "THE LITTLE COLONEL"

PLAZA — 308 W. North Ave. Mat. Daily — DOUBLE FEATURE — Lyle Talbot "It Happened in New York" — Also "SAVAGE GOD"

CINEMA — By the Water Tower — Roland Young, Charles Ruggles — Cary Grant, Lily Damita in a revival of "THIS IS THE NIGHT" — A Smart, New and Beautiful Foyer

BUGG — MAT. 15c—EVE. 20c — Border Pattern Chinaware Free to Ladies — Charles Laughton, Charles Ruggles "Ruggles of Red Gap"

DE LUXE — 1141 WILSON — Thrilling Mystery — Jean Muir, Ricardo Cortez "WHITE COCKATOO"

RIDGE — DEVON AT CLARK — Mat. Daily. Doors Open 1:30 P.M. — Chas. Laughton, Chas. Ruggles "Ruggles of Red Gap"

WINDSOR — 1225 N. Clark. Open 1:30 — Edward Everett Horton — Carl Brisson—"ALL THE KING'S HORSES"

PANORAMA — 717 SHERIDAN ROAD — Open 5:45. W. C. Fields "MRS. WIGGS OF THE CABBAGE PATCH"

DEARBORN — 40 W. Division. Op. 6 P.M. — Awarded ★★★★ by Liberty — JESSIE MATTHEWS in "EVERGREEN"

BRYN MAWR — 1125 BRYN MAWR — Gertrude Michael — Lyle Talbot—"It Happened in New York"

LAKE SHORE — 3175 BROADWAY — "Transient Lady" GENE RAYMOND

GOLD COAST 15c — Any Day, Any Time — Clark & North — Claude Rains—"Mystery of Edwin Drood"

MAYWOOD

LIDO — 5TH AVE. & WASHINGTON BLVD.—MATINEE DAILY — Jean Lacy, Robert Frazer "GUILTY PARENTS" — The Sensational Expose of Modern Youth. Adults Only

FOREST PARK

FOREST — MADISON at DES PLAINES — FREE PARKING — BURNS & ALLEN and DIXIE LEE "LOVE IN BLOOM"

NORTH — BALABAN & KATZ THEATERS

GRANADA — Sheridan-Devon. Mat. 1:30-6:30. Free Park. — "FOLIES BERGERE" Maurice Chevalier — Also "Our Gang" Comedy

RIVIERA — Broadway-Lawrence — OPEN 12 NOON — LESLIE HOWARD "THE SCARLET PIMPERNEL" — Tonite—Play Screeno, 9 P. M.

CENTURY — Clark-Diversey, Mat. Pr. 1:30-6:30 — CLAUDETTE COLBERT "PRIVATE WORLDS" — Tonite—Play Screeno, 9 P. M.

NORSHORE — Howard-Clark. Open 1:30 — BARBARA STANWYCK — GENE RAYMOND—"THE WOMAN IN RED" — Also Latest LAUREL and HARDY Comedy — Tomorrow Nite, 9 P. M.—Play Screeno — Plus Regular Saturday Stage Show

NORTOWN Western-Devon — PANTHEON Sheridan-Wilson — Mat. Price 1:30-6:30 — WILL ROGERS "Life Begins at 40"

BELMONT — Lincoln-Ashland. Open 1:30 — CLARK GABLE — CONSTANCE BENNETT—"After Office Hours" — Tonite! Play Screeno, 9 P. M.

COVENT 2653 N. Clark. Op. 1:30 — LAKESIDE 4728 Sheridan. Op. 12 — SHIRLEY TEMPLE 'LITTLE COLONEL'

WILMETTE

WILMETTE — Shirley Temple, LIONEL BARRYMORE "THE LITTLE COLONEL" — Also Year's Cartoon Award Winner Walt Disney's "Tortoise & the Hare"

NO MAN'S LAND

Teatro del Lago — WILL ROGERS "LIFE BEGINS AT 40"

EVANSTON

VALENCIA — Open 1:30. Mat. Pr. to 6:30 — Western Electric Hearing Aids — CHARLES LAUGHTON—MARY BOLAND "RUGGLES OF RED GAP" — Also "March of Time" & "Tortoise and Hare"

VARSITY — 1710 Sherman. Open 1:30 — "FOLIES BERGERE" Maurice Chevalier — Added Attraction—"MAN OF ARAN"

PARK RIDGE

PICKWICK — Barg. price 6 to 6:30 — DIXIE LEE — BURNS & ALLEN—"LOVE IN BLOOM" — TONITE AT 9 P. M.—PLAY SCREENO

HIGHLAND PARK

ALCYON — "EVERGREEN" WITH JESSIE MATTHEWS

AUSTIN

SYMPHONY — 4937 W. Chicago — "LOVE IN BLOOM" BURNS & ALLEN

IRIS — 5743 CHICAGO AVE. ADULTS ONLY — JEAN LACY—"GUILTY PARENTS" — Special Matinee—Positively No Children Admitted

PARK — 5906 W. LAKE ST. — SIR GUY STANDING — FRED MacMURRAY—"CAR 99"

HINSDALE

HINSDALE 20c — American Legion Benefit — Exclusive Showing—"First World War"—Other Attractions & 'Tortoise & Hare'

LA GRANGE

LA GRANGE — Bargain Matinee 1:30 to 6 — Thrilling romance of the wilds, "SEQUOIA" with Jean Parker

Glorious! in impassioned love-story . . . drama as vivid as the gorgeous gowns she wears! Exciting! Vibrant!

Katharine HEPBURN — Charles BOYER — JOHN BEAL — in RKO-RADIO Picture BREAK of HEARTS

TODAY 10:45 a.m. — Price Changes 2 & 6:30

Stage — The most versatile musical entertainers of the day— GUS ARHEIM AND HIS ORCHESTRA — Hollywood and Chicago Favorites — with JOHN and EDNA TORRENCE — GEORGIE TAPPS, GENE SHELDON — Downey Sisters, Jimmy Newell — Maxine Tappen, Woody Herman — Johnny Hamilton—Many Others

RKO PALACE — RANDOLPH NEAR LA SALLE

3RD WEEK! "WALTZTIME IN VIENNA" ("WALZERKRIEG") Johann Strauss' Waltz Film! — SONOTONE 66 E. Van Buren — Cont. Noon to Midnite—25c to 2 P. M.

GARRICK — RANDOLPH NEAR CLARK — TODAY—8:45 a. m. Pr. Chg. 1 & 6:30 — A "RECKLESS" BOAST! This Headline Romance Will Thrill 87,564 More People in Its Sensational 2nd LOOP WEEK — WILLIAM POWELL, Jean HARLOW, Franchot TONE "Reckless" — MAY ROBSON, NAT PENDLETON, TED HEALY — WHAT A CAST! They fan love into a roaring flame from the first reckless kiss to its daring climax

WEST

PARADISE — Washington-Crawford, Mat. 1:30 to 6:30 — All the thrills of reckless, moon mad Paris! "FOLLIES BERGERE" — Maurice Chevalier, Merle Oberon, Ann Sothern — SCREENO tonite, 9 P. M. — Tomorrow and Sunday—Big Stage Show

MANOR North & Central — SENATE Madison & Kedzie — Mat. 1:30 to 6:30 — GENE RAYMOND, Barbara Stanwyck "WOMAN IN RED" — Senate only—LAUREL & HARDY comedy

Central Pk 3535 W. Roosevelt — STATE 5814 W. Madison — Mat. 1:30 to 6:30 — Strangest story ever filmed "SEQUOIA" Jean Parker — State only—LAUREL & HARDY comedy

MADLIN — 1900 W. Madison. Mat. Daily — GEORGE RAFT — Wallace Beery, Jackie Cooper "THE BOWERY"

BROADWAY-Strand — 1641 W. Roosevelt — Kitchenware to Ladies — Ricardo Cortez—"THE WHITE COCKATOO"

AMERICAN — ASHLAND & MADISON — KITCHENWARE to LADIES — Ricardo Cortez—"THE WHITE COCKATOO"

WEST END — CICERO & WASHINGTON — KITCHENWARE to LADIES — SHIRLEY TEMPLE—"LITTLE COLONEL"

CRAWFORD — CRAWFORD & MADISON — KITCHENWARE to LADIES — BURNS & ALLEN—"LOVE IN BLOOM"

BYRD — CICERO & MADISON — OVENWARE to the LADIES — Ricardo Cortez—"THE WHITE COCKATOO"

Advertise in the Tribune

CASTLE — STATE AND MADISON — W. C. FIELDS "MISSISSIPPI" with Bing Crosby, Joan Bennett

MONROE — MONROE & DEARBORN, 15c, 8:30 A.M. to 6:30 P.M. — JAMES BARTON—HELEN MACK "CAPTAIN HURRICANE"

OAK PARK

LAMAR — MARION at LAKE ST. "L" — EXCLUSIVE SHOWING "EVERGREEN" with the charming new personality, JESSIE MATTHEWS, whose youth, charm, beauty and talent will positively thrill you.

SOUTHERN — So. Oak Park at Harrison — GLORIOUS SONG HITS — DICK POWELL—"GOLD DIGGERS of 1935"

Dawes Family Will Attend College Fete

Marietta Will Celebrate 100th Anniversary.

[Continued from page 19, column 3.]

his bride will sail for a honeymoon in Bermuda. When they return at the end of June they will make their home in New York.

Bridal Dinner Tonight for Miss Mary Reed.

The bridal dinner that Mrs. Kersey Coates Reed is giving tonight for her daughter, Mary, who will be married to John Peale tomorrow, is not limited to members of the bridal party, for if it were there would be only one other young woman in addition to Miss Reed, her cousin, Miss Jean Schweppe, for she is to be her only attendant tomorrow.

Mrs. Reed has asked some of her daughter's most intimate friends to the dinner, which will be given at the Shoreacres club instead of at home, for that is to be the scene of tomorrow's ceremony and reception. The several young men from away who will usher and the bridegroom's parents and brother, Mr. and Mrs. Henry P. Bent of Harrisburg, Pa., and Henry P. Bent Jr. of Hartford, Conn., are here, and so are the bride's uncle and aunt, Mr. and Mrs. Homer Reed Jr. of Philadelphia.

At another country club, the Chicago Golf club in Wheaton, there will be another bridal dinner tonight, one that Mr. and Mrs. Walter Schuttler are giving for their daughter, Jane, who is to become the bride of George R. Beach Jr. of New York tomorrow afternoon. Additional young women are being invited to this dinner, too, for Miss Schuttler will have only two attendants tomorrow, her sister, Mrs. Norris Love, and her future sister-in-law, Miss Katherine Beach.

The eight young men who will usher at the ceremony, which is to be performed at the Schuttler home in Wheaton, all are easterners with the exception of one who comes from St. Louis, and they all are here for the dinner tonight. Also Mr. and Mrs. Beach Sr., whose home is in Montclair, N. J.

Lackners to Give Dinner at Home.

Mr. and Mrs. Francis A. Lackner will give the bridal dinner for their daughter, Louise, tonight at their home in Winnetka, following a cocktail party at which Robert Millett will be host. Miss Louise will be married to Merritt Dutton Morehouse, son of Mr. and Mrs. Merritt J. Morehouse of Mansfield, Ga., tomorrow afternoon at a simple and small home wedding.

Miss Betty Durham is entertaining at luncheon today for Miss Lackner. The bridegroom's parents have come from Georgia for the ceremony and bridal dinner.

Another bride of tomorrow, Miss Clara Ward Seabury, had the bridal dinner given for her last night by her parents, Mr. and Mrs. Charles Ward Seabury. It was given at the Oak Park Country club. The ceremony will take place at the Seabury home, 420 North Euclid avenue, Oak Park. The bridegroom is Daniel J. Boone of Chicago.

Three Arts Club Will Open Exhibit Sunday.

Mrs. Clay Judson [Sylvia Shaw Johnson] as chairman of the art committee of the Three Arts club is busy this week arranging an exhibit of work done by art students who live at the club. The exhibit will be opened Sunday afternoon with a 5 o'clock tea. Mrs. Judson, who is well known as a sculptor, has asked Miss Alice Roullier and Mrs. Mary Tilt Bartlett to assist her in judging the works, and several members of the board will pour.

Miss Gwethalyn Jones is president of the board, Mrs. Judson and Mrs. Americus F. Callahan are vice presidents, Mrs. John A. Holabird secretary, and Miss William J. Stenson treasurer. This is the first exhibit of the sort the club ever has had, but it is hoped that it will be an annual affair.

Capt. and Mrs. C. Ross Cuthbert are leaving for the east next week to sail June 7 on the Aquitania. They expect to spend several weeks in England, where Capt. Cuthbert has relatives. During the last six weeks they have been staying with Mrs. Cuthbert's mother, Mrs. Hambleton Kirk, in Lake Forest, but when they return they probably will take an apartment in town.

Junior Armstrongs Start for Home.

Mr. and Mrs. Frank H. Armstrong II. [Barbara Bastien] are sailing tomorrow on the Lurline from Honolulu for San Francisco, and they are expected in Chicago June 5 to spend a fortnight. When they return from their honeymoon trip his parents, Mr. and Mrs. Horace White Armstrong, will give a large tea for them in Winnetka. Another guest at the tea who will be claiming a bit of attention will be Miss Mary Armstrong, the bridegroom's sister, who will make her debut next fall. She is a Sarah Lawrence student.

Young Mr. and Mrs. Armstrong will live in Ann Arbor, Mich., this summer, where he will attend summer school to make up the law studies he missed by taking his wedding trip during the school session. Mr. and Mrs. Alvin E. Bastien, the bride's parents, are in Europe. Mrs. Horace Armstrong and Miss Jean Armstrong returned recently from a brief visit at French Lick Springs.

The Stanley Fields stopped off briefly in French Lick on their way home from Florida. They are now in Lake Forest for the summer.

The Morris Leidy Johnstons have taken the home of the late Mary McLaughlin in Lake Forest for the summer and will move on July 1. Mrs. Johnston's niece and nephews, Miss Ethel Johnston and Hulburd and Hugh McBirney Johnston have taken Lawrence Viles' house, and a niece and nephew-in-law, Mr. and Mrs. Conway H. Olmsted [Mary Elizabeth Johnston] have taken the Russell Kelley home again. The Olmsteds and the Johnstons will be moving on June 1.

* *

Accepts Mission Post.

Rock Island, Ill., May 23.—[Special.]—Berndt Johnson of Chicago, a member of the 1935 class of Augustana seminary, Rock Island, today accepted a call to the foreign mission field in Africa.

GASOLINE ALLEY—LET AVERY DO 'EM!

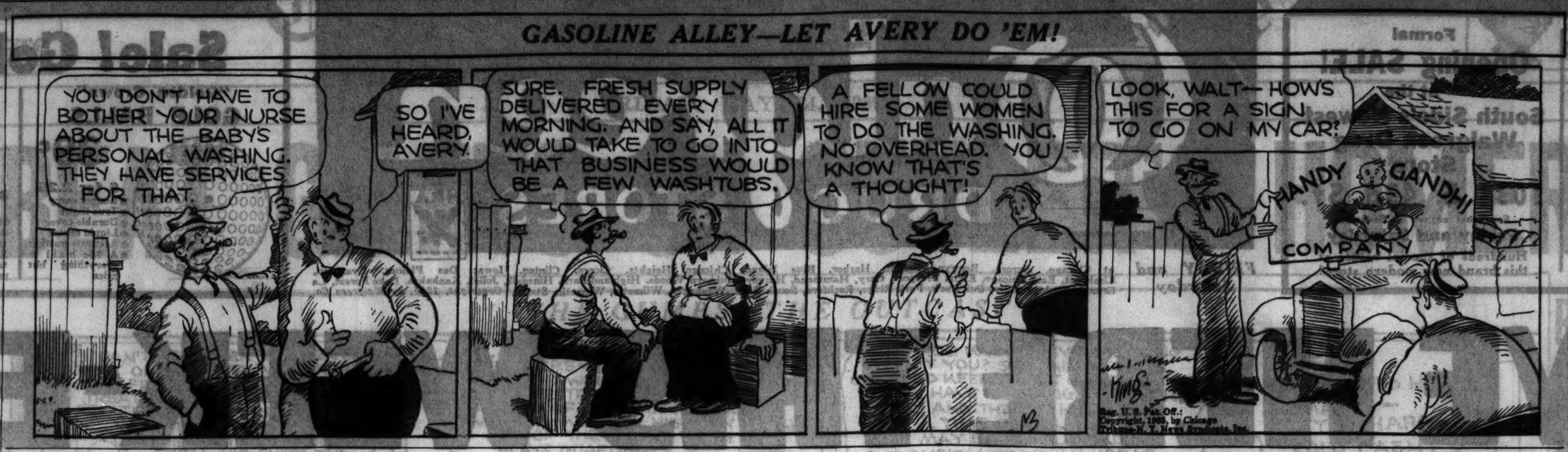

Many Parents Too Afraid of Spoiling Child

BY GLADYS HUNTINGTON BEVANS

"Those visits to grandma that we all remember, when she made much of us and always had our favorite desserts and always a full cookie jar were good for us," or words to that effect, said an eminent psychologist not long ago, on the lecture platform.

I'm inclined to agree with him—especially if a child is one of a large family, or if he has too impersonal or too practical a relationship with his parents.

Some parents are too afraid of "spoiling" their children.

"I don't want to spoil my baby" is, oddly as it may seem to you, an expression often tied up with a description of some behavior difficulty. But if we think about it for a minute, the connection isn't such a strange one. And for this reason: That those parents who are afraid of spoiling their children are often the ones who are fundamentally a little confused about what spoiling is—or are those who are a little cold in temperament. They are apt to think that showing real interest and affection, having fun with your children, and having time for them—that making them count in the family picture, and letting them feel that they count, is spoiling them. It isn't. On the contrary, it's that warm attitude which prevents behavior troubles. And it's that sort of treatment that the young grandson or granddaughter often basks in when visiting grandma.

Now there *is* such a thing as pampering and spoiling—but it takes another form. That real spoiling consists of silly overindulgence, repeating a child's remarks as being wonderful, letting him do anything he wants, giving him the center of the stage when grownups are around, giving in to whining and crying for this or that, explaining and coaxing and bribing to get him to do the necessary routine things of a child's life. That causes real behavior trouble.

That's really spoiling. And then there's the other extreme which spoils in another sense of the word—that is, the spoiling that accompanies the cool, detached, or really uninterested attitude toward one's children—the "dump him into bed and put out the light" attitude. This, too, causes behavior troubles—troubles often obscure to the unseeing eye, but obvious to the one that can truly see.

Be sure you know what spoiling means, and don't in your zeal, become cold or businesslike.

[Copyright: 1935: by The Chicago Tribune-N. Y. News Syndicate, Inc.]

* *

Lily Pons Makes Triumph in London Opera Debut

LONDON, May 23.—(AP)—Lily Pons, in her own words "scared to death," went out on the Covent Garden stage tonight and captivated the audience in her British debut in "The Barber of Seville." Critics pronounced her Rosina "charming," her singing "sensational" and her first appearance in London opera "a triumph." The Metropolitan opera star is giving three performances in London opera after which she will go to Hollywood to make a motion picture, "Love Song."

* *

Mrs. Leonora Meder Again Heads Business Women

Mrs. Leonora Z. Meder was reelected president of the Chicago Business and Professional Women's club yesterday in the Hotel Sherman.

AMUSEMENTS.

ERLANGER TONITE 8:15 SHARP
Positively LAST 12 TIMES
No One Seated During First Scene
MATINEE TOMORROW—2:15 SHARP
THE THEATRE GUILD Presents
"MARY of SCOTLAND"
By MAXWELL ANDERSON—with HELEN HAYES, IAN KEITH, PAULINE FREDERICK
EXTRA MATINEE THURS., MAY 30
.83, 1.10, 1.65, 2.20, 2.75

SELWYN EVES MAIN FLOOR $2
Matinee Tomorrow—50c to $1.50
SEASON'S GAYEST FARCE COMEDY
"HOLLYWOOD HOLIDAY" with
BEBE DANIELS BEN LYON
SKEETS GALLAGHER
(In Person) and an Excellent N. Y. Cast

GRAND OPERA HOUSE Next Mon. SEATS NOW
GILBERT MILLER & MILTON SHUBERT present
EDMUND GWENN
in J. B. Priestley's MYSTERY COMEDY
LABURNUM GROVE
14 mos. in London—6 mos. in N. Y.
Eves., Orch., $2.50 & $2. Balc. 50c to $2
POP. WED.-SAT. MATS., 50c to $1.50

HARRIS PRIZE-WINNING STAGE COMEDY
"One big laughslide—a riot."
—ASHTON STEVENS, American.
ALEX YOKEL Presents
3 MEN on a HORSE
Matinee Tomorrow—50c-$1.50

SHOW BOAT DIXIANA
In River, Diversey Pkwy. Bridge 2200 West
TONIGHT at 8:15—50c-75c, Incl. Tax
'FORGIVEN at the ALTAR'
All Seats Reserved. Reserv't'ns Ph. Armitage 0700

Simple Elegance for Summer

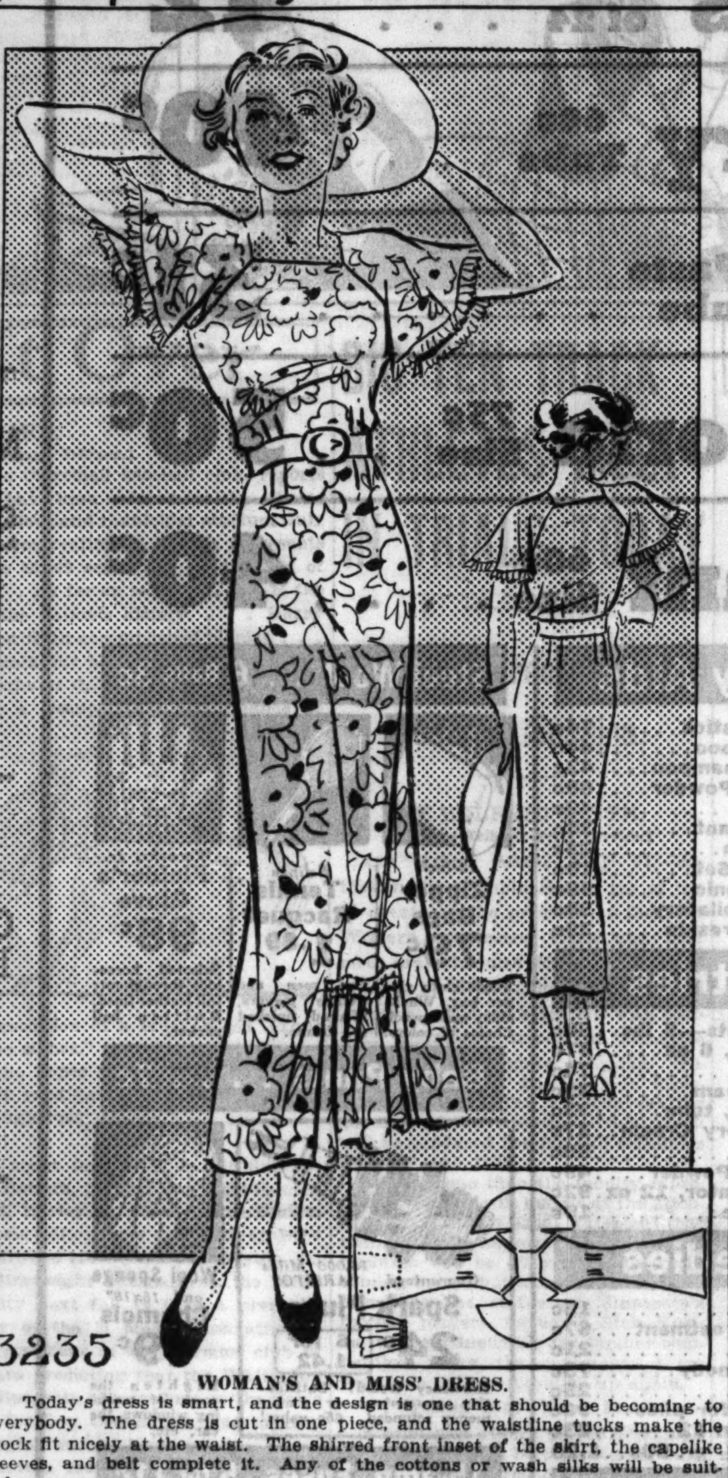

3235

WOMAN'S AND MISS' DRESS.

Today's dress is smart, and the design is one that should be becoming to everybody. The dress is cut in one piece, and the waistline tucks make the frock fit nicely at the waist. The shirred front inset of the skirt, the capelike sleeves, and belt complete it. Any of the cottons or wash silks will be suitable.

The pattern, No. 3235, comes in sizes 14, 16, and 18 years, and 36, 38, and 40 inches bust measure.

Order Blank for Clotilde Patterns.

CLOTILDE PATTERNS.

CHICAGO TRIBUNE, P. O. BOX 537, Grand Central Station, New York City:

Inclosed find $............ Please send me the Clotilde patterns listed below:

Pattern No. 3235. Size.......................... Price..............................

Write plainly, giving sizes and number of patterns desired. Inclose 10 cents in stamps or coin [coin preferred; wrap it carefully] for each pattern.

Name ....

No. and street ....

City ....

State ....

"I LOVE DANCING WITH YOU"

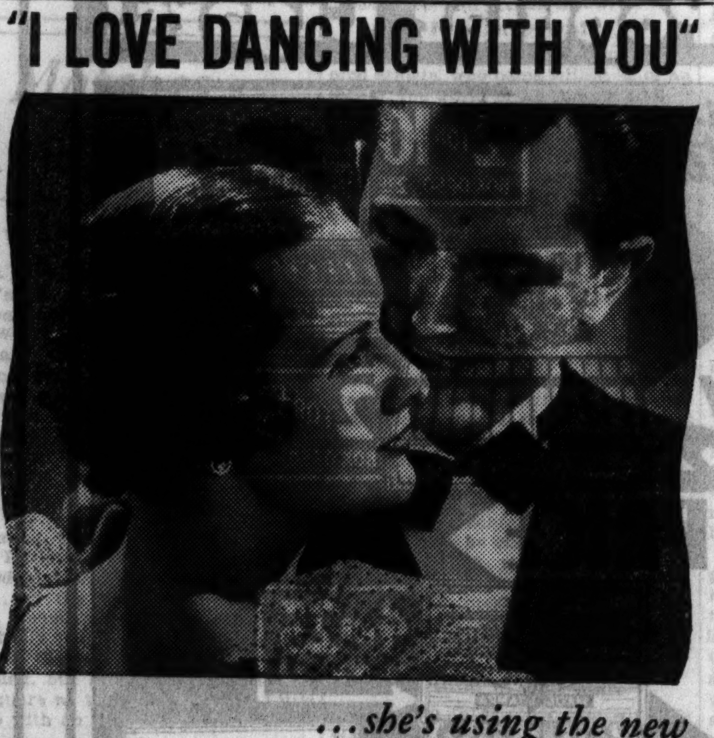

... she's using the new
Evening in Paris summer bath ensemble
A $1.50 VALUE FOR $1.10
Evening in Paris Eau de Cologne—Evening in Paris Bath Powder with New Handy Velour Puff.

Evening in Paris
BUY YOURS TODAY
Evening in Paris Face Powder—3 times silk-sifted—makes your face look softer and younger!
BOURJOIS

Bashfulness Is Detrimental to Being Charming

BY ANTOINETTE DONNELLY.

In such a world of competitive beauties as one is apt to find herself today the shy little violet is apt to get trampled upon and left to die. She isn't scouted around for and routed out as poetry pictures her fate in the chivalrous old days. Nope, it's a fast moving world and a girl can't afford to waste time hiding behind high chairs through mortal terror of meeting strangers and saying the wrong thing, perhaps.

In other words, shyness is not one of the recognized beauty assets of our times, even though there may be some of us who'd still be intrigued occasionally by its evidence. If it could be played charmingly. The trouble is that it isn't, and that's why we introduce the subject here. It's more apt to create awkward scenes and gestures than delight. So, the shy maid just has to get over her shyness somehow so that her charms may be given a chance at expression.

Ruby Keeler, the lovely film star with whose pictures you're familiar, offers as a way out for the sensitive, shy one an interest outside of herself. Miss Keeler can suffer with the shy girl still, for such was her own nature until she turned to dancing and through it learned to forget herself and what others might be thinking of her. "When you're trying to master a difficult step," says the big blue eyed girl with the shining brown hair and a still most engaging trace of shyness in her manner, "your attention has to be concentrated on what you are doing." This practice in forgetting self and what people might think eventually led to Ruby's ability to forget self in the presence of strangers.

"Few of us can afford the time and money for elaborate wardrobes," says this girl with haunting charm. "We can't all have regular features. But we can learn to speak softly, to walk gracefully, to keep our complexions clear and smooth, our hair bright and shining, our clothes fresh and well pressed. And we can learn to consider others, to think of their problems, to be really interested in them." A substitute practice for self-forgetting in case you haven't the twinkling toes on which to practice.

[Copyright: 1935: by The Chicago Tribune-N. Y. News Syndicate, Inc.]

OCEAN STEAMSHIP MOVEMENTS.

Arrived.	At.	From.
Aquitania	Southampt'n.	New York
Europa	Southampt'n.	New York
Hamburg	Southampt'n.	New York
Pan America	New York	Buenos Aires
Pres. Roosevelt	Cobh	New York
Rex	New York	Naples
Sailed.	**From.**	**For.**
Amer. Legion	Rio Janeiro	New York
Deutschland	Hamburg	New York
Lafayette	Southampt'n.	New York
New York	New York	Hamburg
Pres. Lincoln	New York	San Francisco
Stuttgart	Bremen	New York
Washington	Havre	New York

Direct from a three years' engagement at the Waldorf-Astoria
Zito
AND HIS ORCHESTRA IN THE CONTINENTAL ROOM
No Cover Charge
Zito, Argentine Maestro, and his orchestra will bring a new treat to lovers of good dance music, featuring soft tangos and popular tunes fully in keeping with the European atmosphere of the Continental Room.
THE STEVENS
DINNER AND SUPPER DANCING—ENTERTAINMENT

WHERE SMART PEOPLE MEET
THE DRAKE
New Silver Forest
FEATURING
HORACE HEIDT
Rythmic Ruler of the Air Waves
and His Alemite Brigadiers
30 ALL-STAR ENTERTAINERS
SUNDAY DINNER CONCERTS

Advertise in the Tribune

Good Food
Well served in an unusually attractive atmosphere.
Luncheons . . . 35c-50c
Dinners . . . 35c-75c
Music by accomplished artists
POLLY GRILL
17 N. Wabash Ave.
Open to 8 P. M.
You can park after 6:15 P. M.

LEONARD KELLER
WALNUT ROOM
GEORGE NELIDOFF
BISMARCK HOTEL CHICAGO

CONQUERING CONTRACT

By P. HAL SIMS

A BRAGGADOCIO BID.

You have heard of men in the French Foreign Legion going cafard—driven insane by the pitiless glare of the sun, the constant drilling and the endless monotony. That is precisely what happened to Mr. Aggressive. He began to long to splurge—to make some wild bid not countenanced by any system. As dealer, he picked up the East hand. Both sides were vulnerable. The aggressives had 40 points toward their second game.

NORTH
♠10-7-4-3-2
♥8-7-4
♦J-8-6
♣7-3

WEST
♠J-6
♥K-10-3-2
♦A-K-10-5
♣9-5-2

EAST
♠A-K-Q-9-8-5
♥A-6
♦Q-2
♣K-J-10

SOUTH
♠None
♥Q-J-9-5
♦9-7-4-3
♣A-Q-8-6-4

The bidding:

EAST	SOUTH	WEST	NORTH
1 N. T. [1]	Pass	2 N. T.	
6 Sp. [2]	Double [3]	Redouble [4]	Pass
Pass	Pass		Pass

[1] One spade would be a better bid on the hand. It is true that East has a minor tenace in clubs, but there is no other reason for his wanting to play the hand in anything but spades. The declaration is automatically placed in his hand by virtue of his length in spades. If his partner bids one no trump, he can probably buy the contract for two spades.

[2] The wild bid. This sort of bidding has always intrigued Mr. Aggressive. He feels like a Napoleon of the bridge table when he jumps to a small slam in a hitherto unmentioned suit. The pallor that invariably overspreads his partners' faces is joy to his heart. He refused to take account of the fact that his partner's raise might be based on two queens—due to the fact that his side had 40 points toward game.

[3] A perfect example of the sucker double. With that bidding, South can hardly hope to set the hand more than one trick. She also runs the risk of a redouble.

[4] "What are we playing?" demanded Mrs. Aggressive. "The six-over-two? I redouble. And I hope you don't make it!"

Mrs. Conservative opened a small diamond—the most innocuous lead in her hand. This relieved Mr. Aggressive of any guess about the jack of diamonds. No matter what South leads, East will make his contract; but with this diamond lead he has a chance for a grand slam.

He played a small spade to the board—discovered the spade situation—and finessed the nine spot in his own hand. Five rounds of trumps drew North's spades. South signaled for a club lead and then discarded diamonds. East now played three rounds of diamonds, discarding two clubs from his own hand. South let go of a small heart and two clubs, bringing her hand down to the queen-jack-small of hearts, and the ace of clubs. Returning to his own hand with the ace of hearts, East led his last spade. South was squeezed. If she discarded a heart East would take the last two tricks with the king-ten of hearts in dummy. If she threw the ace of clubs it would set up East's king of clubs.

This ends the fourth rubber. The Aggressives won 2,370 points by that one bid. They are plus 2,800 points on the four rubbers.

"At last justice is triumphing," announced Mr. Aggressive, happily. "Well, whose deal is it?"

"No you don't!" retorted Mr. Conservative. "We cut for seats and cards."

"Sure," said Mr. Aggressive, affably. "No harm in trying, is there?" He reached into the middle of the deck and drew out the ace of spades. "You see? The tide has turned. You can't win."

[Copyright: By Public Ledger, Inc.]

Pupils from 13 Schools Entered in Music Contest

Thirteen Chicago high schools are entered in the student music contest being conducted by the Chicago Council of Teachers of Singing, it was announced yesterday by Thomas Noble McBurney, president of the council and voice teacher at Hirsch High school. Winners of preliminary contests will compete on June 8 in Curtis hall in the Fine Arts building.

A FRIEND IN NEED

BY SALLY JOY BROWN.

Foreign Language Periodicals.

A reader from Nashville, Tenn., writes as follows: Dear Miss Brown: "In my work as librarian of a publishing house I come into possession of magazines and periodicals in unusual foreign languages. I hesitate to discard these when there are readers of those languages who would be glad to get them. We have no foreign speaking population in our city, therefore I am writing to you. I will send periodicals in the following languages to those who are interested: Portuguese, Ukrainian, Swedish, Norwegian, Malagasy [Madagascar], Russian, Chinese, Korean, Ilocano [Philippine], Tagalog [Philippine], and Hungarian. M. H. M."

Selfish Parents Only Force an Unwise Union

Thought of Own Security Is Paramount.

BY DORIS BLAKE.

She's 19 and in love with a man 39. He is married; explained to the girl his marriage was all a mistake. That he doesn't love his wife nor has he any feeling of responsibility toward the two youngsters who bear his name. He is not divorced. Yet her people, the young girl's people, encourage her to keep on with the man because he has an established business, which while not flourishing now, undoubtedly will, in a few years, make a rich man of him. This promise, in the eyes of the girl's parents, seems a more hopeful outlook than if she were to fall for some young stripling without a penny to his name. So her dad and mother tell her.

What influence, then, might we have with mother and dad? It makes one wonder, sometimes, if parents don't raise their girls for meal tickets for their own old age. We can't believe that any motive other than their own self-preservation would inspire parents to the decision presented in the above case.

We would be for hoping they got their just desserts in adopting the man as a son-in-law, and then have him turn out a financial responsibility which they would have to take on themselves later. But we can't hope that with the happiness of a 19 year old at stake! She's entitled to a better deal, even though her parents talk and act like unfits.

We can't understand this big-future-money-hope in an era that is not promising of fortune holding. Aside from all that, we can't understand any parent preferring for a young girl a man who has been through the matrimonial grind and proved a failure at it, to a fine young chap with health and brains and a long future ahead.

Anyway, you know where we stand, 19 year old! If you choose the one who has yet to be divorced, and who feels no responsibility toward his present youngsters, don't come back later crying that you didn't know what you were in for. We're warning you and encouraging you to let the parents shift for themselves, and you pursue the normal and happier course of marrying some one more suited to your years.

[Copyright: 1935: by The Chicago Tribune-N. Y. News Syndicate, Inc.]

* *

Evanston Club Dance.

The final dance of the season will be held at the Country Club of Evanston tonight.

WEDDING GIFTS
Fastidious brides prefer Kenwood all-wool blankets!
($4.95 to $18.50)

KENWOOD WOOLENS
550 NORTH MICHIGAN AVENUE

To women who hate to wash dishes!

We offer a new soap, a new method that cuts 1/3 off dish washing time

HERE is the method that makes dish washing quick and easy. *First*, scrape the dishes thoroughly. *Second*, use only Silver Dust and hot water in the dish pan. *Third*, dry the dishes with the fast-drying Silver Dust towel which we offer to you free. That's easy enough, isn't it? Yet this simple method saves many precious minutes and much trouble every day. Use Silver Dust for dishes and for laundry too and notice how kind it is to your hands.

A FREE DISH TOWEL
A big dish towel comes packed with every two boxes of Silver Dust in a handy introductory carton.
MADE BY THE MAKERS OF GOLD DUST
SILVER DUST
A WHITE SUDSY SOAP FOR DISHES AND LAUNDRY

1c SALE Now in PROGRESS at the WALGREEN STORE at 4800 W. Madison ONLY

If you live on the West Side, don't miss this money-saving sale. Sale ends Saturday night.

Formal Opening SALE! at the South Side's Newest Walgreen Drug Store 1033 E. 43d St.

Southeast corner of Berkeley.

Friday and Saturday

Hundreds of special values at this brand new modern store!

Walgreen DRUG STORES

FRIDAY and Saturday at Chicago, Aurora, Berwyn, Benton Harbor, Blue Island, Chicago Heights, Cicero, Clinton, Iowa; Des Plaines, Evanston, Elmhurst, East Chicago, Elgin, Freeport, Gary, Hammond, Harvey, Hubbard Woods, Highland Park, Hinsdale, Joliet, Kankakee, Lake Forest, La Grange, Michigan City, Oak Park, Park Ridge, Rockford, South Bend, Waukegan, Wilmette, Winnetka Stores. *Copyright, 1935, by Walgreen Co.*

Sale! Golf Balls

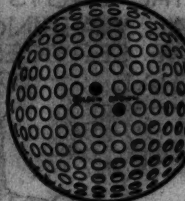

"Golden Crown" GOLF BALLS 39c — 6 for 2.25

- Longer carry
- True flight
- Durable cover
- Liquid center
- Accurate putting
- A 75c ball in everything but price

Peau-Doux (Po-Do) GOLF BALLS 19c — 6 for 1.10

Here's a tough, durable ball that can stand hard play and take a lot of punishment.

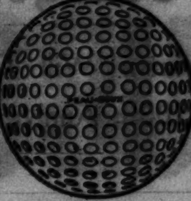

SAVE HERE THIS WEEK-END

Perfection Cleansing Tissues 1000 Sheets 53c

1.00 DRENE Shampoo 79c — Glistening, soft hair, shampooed with Drene, the amazing new shampoo.

60c Glyco-Thymoline 6-ounce 44c — 1.00 Size....88c

55c Lady Esther Powder 29c (Discontinued style)

Imported Russian Mineral Oil Full Pint 39c

Palmolive Beauty SOAP 3 bars 13c — Write a letter in the Palmolive contest.

Viscolized Milk of Magnesia Full Pint 29c

Thrifty Pkg. Wondersoft KOTEX Package of 36 Napkins 47c

60c Calox Tooth Powder 43c — 35c Size....27c

35c Pond's Creams 25c — 55c Size....39c

60c Caldwell's Syrup Pepsin 40c — 1.20 Size....80c

Bismadine Digestive Powder 4¾-ounce 50c

75c Krank's Lather Kreem Large 16-oz. Jar 52c

New! NAC Votalized Sulphur Cream 98c

10c Cashmere Bouquet SOAP 3 Bars 25c

At Our Fountains!

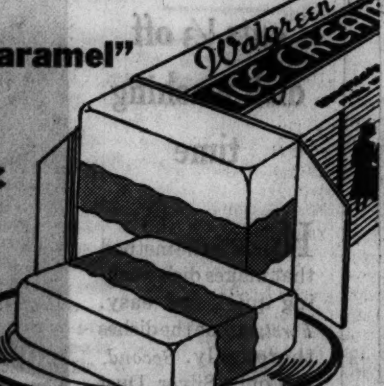

Week-End Special!

"French Vanilla—Caramel" Ice Cream Brick

Quart Brick.......... 37c

Want something really delicious for dessert? Serve this taste thrill! Two outer layers of French vanilla ice cream with a center layer of delicious caramel ice cream. Treat the family tonight!

Fresh Strawberry Sundae 15c

A great big dipper of "Greater Cream Content" ice cream covered with fresh strawberries and whipped cream.

America's Balanced Food Drink!

Frosted Chemm 20c

Served with whipped cream and wafers.

A Wonderful Buy in Beauty Aids!

Elmo's Combination Beauty Kit

$1.80 Value 1.25

This compact kit contains regular $1.00 box of Elmo's Ralo Face Powder, 50c Texture Cream, and 30c Cleansing Cream. Grand for dresser, office or traveling.

Aspirin Tablets Bottle of 24 .... 12c

Neet Depilatory 60c Tube ... 40c

Pepsodent Tooth Paste 50c Tube 31c

Fletcher's Castoria 75c Size .. 50c

Mum Deodorant 60c Size 40c

Rubber Gloves . . . 12c

Clearance! Tuxedo or Chevron Wrist Watches *2.95 values* 1.98

Ball Bearing Roller Skates 93c — Extend to 11 inches. Pin-held rubber cushions. Protective ankle pads!

Peggy Jane Sail Boat 79c — Three feet; adjustable steering rudder; metal hull; stitched sails.

3-Way Plug Set . . 17c

15 Recipes! Cocktail Shaker 77c — Tells you just what to use to make perfect drinks.

"Golden Arrow" Alarm Clock 89c — *Guaranteed by Ingraham!...* In black, brown or green; nickel finish. Guaranteed!

Ass't. Combs 9c

Automatic Curling Irons 59c — Scientific heat control prevents over heating—can't burn the hair.

One Burner Electric Stove 69c — Heats quickly and efficiently. Just what you need for jiffy meals.

Ora-San Tooth Brush 39c — Newly treated "water repelling" bristles. Last longer—won't rot.

Beauty Aids

1.00 Angelus Lipstick	74c
75c Fitch Shampoo	44c
60c Canthrox Shampoo	43c
75c Coty Face Powder	69c
50c Colo-Rinse	49c
50c Dew Deodorant	39c
35c Italian Balm	28c
25c Jocur Wave Set	19c
1.20 Mahdeen Tonic	98c
50c X-Bazin Depilatory	39c
50c Campana Dreskin	39c

Toiletries

Amelita Bath Salts—5 lbs.	59c
Pinaud's Vegetal, 6 oz.	97c
1.00 Danderine	74c
50c Espey's Cream	39c
50c Junis Cream, tube	33c
50c Zip Depilatory Cream	37c
75c Maybelline	59c
Tidy Depilatory Powder	49c
Westphal's Auxiliator, 12 oz.	92c
25c Z. B. T. Talc	19c

Remedies

25c Boals Rolls	15c
1.00 Bonkora Treatment	67c
25c Cal-Aspirin	21c
1.00 Cor-Cal Remedy	73c
Cafi-Aspirin, lge	25c
1.25 Hemroids, for piles	98c
Hexin Tablets, tin 12	23c
1.50 Luminal, 1½ gr. 50s	1.29

Extra Values!

Auto-Strop Blades 10s	49c
40c Bost Tooth Paste	29c
60c Black Flag Liquid, pt.	47c
75c Clean-Be-Tween Brush	59c
Lux Flakes, small	4 for 35c
10c Super Suds	3 for 25c
40c Squibbs Dental Cream	33c
Peau-Doux Shaving Cream	29c
Lifebuoy Soap	5 for 29c
50c Mulsified Shampoo	35c
50c Dr. Lyon's Tooth Pow.	35c
1.50 Kolor-Bak	98c
1.00 Sodiphene, pint	73c
35c Dr. Scholl's De Luxe Zino Pads	33c

Right Reserved to Limit Quantities.

Steel Wool . . 6 Balls 3c

12-inch Zipper Bags 79c — Suede cloth zipper bag. Washable; waterproof. Choice of colors.

Eclipse Tennis Racquet 1.89 — For men and women players. Hand finished ash frame.

Warneke, Jr. Fielder's Glove 98c — Selected horsehide throughout; full leather lined. Built-in ball pocket.

Baby Pants 7c

Guaranteed 15,000 Miles "ARISTO" Spark Plugs 24c — 6 for 1.42 — Efficiency tested! Satisfaction guaranteed or your money refunded. 65c value!

Wool Sponge *and 15x18"* Chamois 49c — Lighten the work of washing windows, the car, etc.

15-amp. Fuses . 5 for 11c

2-lb. Chrome Travel Iron 98c — Tuck it in when traveling. Presses out wrinkles in a jiffy.

Streamlined Electric Vibrator 1.29 — Mastercraft super power four purpose vibrator. Wetproof cord.

3-Cell Focusing Flashlight 69c — Corrugated brass, nickel-plated case. With batteries.

Low Prices on Popular Cigars!

25c Espotabs Laxative 17c

10c Velour Powder Puffs 3 for 16c

1.00 Nurito for Neuritis 89c

50c Perstop or Perstick Deodorant 47c

Economy Pkg. Kleenex Tissues 500 sheets... 29c

6-oz. Bar White Floating Soap 6 bars 27c

75c Lady Esther 4-Purpose Cream 55c

Chemm A Delicious Food Drink Pound 57c

Introductory Man-O-War Brushless Shaving Cream 3-oz. Jar 10c

1.00 Squibb's Cod Liver Oil 12-oz. Size 79c

50c Hind's Honey and Almond Cream 37c

25c Listerine Shaving Cream and 10c Styptic Cotton Both for 19c

50c Nadinola Bleach Cream 39c

Petro-syllium A Natural Bowel Regulator Full Pint 89c

Amelita Theatrical Cold Cream Pound Tin 59c

Northern Tissue 3 Rolls 17c — Gauze Tissue 3 Rolls 14c

1.00—8-oz. Steam's Astring-O-Sol Concentrated Mouth Wash 94c

1.25 Kelp-a-Malt Tablets Bottle of 100 84c

25c Baby Touch Hair Remover 19c

Widmer's Grape Juice Full Pint 19c

Dart's Fine Paints

No finer paints can be produced than Dart's Paints. They are made of the finest materials, mixed by new scientific formulas which produce such smooth flowing paint that even an inexperienced person can get amazing results. All Dart's Paints, and there's a special one for every purpose, have remarkably long life and great hiding power—making them very economical to use.

Dart's Guaranteed HOUSE PAINT 2.59 Gallon

Guaranteed to do as fine a job and last as long as any paint on the market, regardless of price. High quality in every way. *Quart, 75c.*

Hot or Cold Water Kalsomine 5 lbs. 35c

Using Dart's Kalsomine is a most economical way to give walls a fresh, clean appearance. Dart's Kalsomine has a soft, lasting finish. 8 tints and white.

Dart's Inside Flat WALL PAINT

Full Gallon .. 2.59 — Quart 75c

This fine paint flows out free of brush marks, requires no wall sealer, dries hard in less than 4 hours and leaves a beautiful surface that actually improves with repeated washings. 8 tints and white.

LAST CALL FOR SCREEN PAINTING!

You Receive a 60c Quart Can of Dart's Screen Enamel and a 25c Screen Painter

A full 85c value for 55c

O-NAMEL Your Car for as Little as $1.85!

For just a few hours of your spare time and $1.85 worth of O-namel you can give the average size car a spendid new paint job. O-namel just flows on, free of brush marks. It dries in 4 hours, and best of all it's pliable, and will not chip or check when exposed to the weather. Call at your nearest Walgreen Store and learn about the many fine points of O-namel. 18 rich colors, and black and white.

PART THREE
WANT ADS
SPORTS MARKETS

Chicago Daily Tribune
THE WORLD'S GREATEST NEWSPAPER
FRIDAY, MAY 24, 1935.

"We rented two apartments through a Tribune want ad. Nineteen prospects called." Mrs. James Ozello, 1025 North Shore Ave.
To rent your vacant apartment, call SUPERIOR 0100—WANT AD-VISER

CUBS BEAT GIANTS ON CUYLER'S HOMER, 6-4

THE GUMPS—THE OUTCAST

TEN NAMED FOR ILLINOIS DERBY THIS AFTERNOON

Roman Soldier May Be Odds-On Choice.

Derby Field

THE field for the third running of the $10,000 added Illinois Derby at a mile and an eighth today at the Aurora race course follows:

P.P. Horse.	Wt.	Jocky.	Odds.
1—Tearout	116	W.Han'n	8 to 1
2—Prince Splendor	116	J. West'e	15 to 1
3—Sun Portland	114	C. Kurt'r	6 to 1
4—Joseph J. G.	114	K.McC'y	300 to 1
5—Sand Cloud	116	R. Tilden	20 to 1
6—McCarthy	116	H. West	20 to 1
7—Dark Woman	111	R. Mozer	15 to 1
8—*Whiskolo	116	G. Woolf	5 to 2
9—Roman Soldier	122	L. Balaski	1 to 1
10—*Blue Armor	111	No boy	5 to 2

*Milky Way Farm entry.

BY FRENCH LANE.

The first taste of the Chicago season's stake races will be ladled out generously to an eager public at the Aurora track this afternoon. Officials of the course expect a crowd of 20,000.

It will be the occasion of the third running of the $10,000 Illinois Derby, and, for the first time since it became a part of the Aurora program, it has attracted a representative field which includes the topnotch route running 3 year olds in the west.

Overnight ten were named for the race which will be run as the sixth event on today's program and will end the Aurora spring season. Omaha's name, of course, is missing, for he remained in the east to fill an engagement in the Withers stakes tomorrow. Practically all of the others that have accomplished anything of note as 3 year olds will be in the line of march when the parade moves postward. Black Helen, the Florida Derby winner, was not named, however.

McCarthy, Whiskolo to Run.

Roman Soldier, the Texas Derby winner; McCarthy, the Louisiana Derby winner; Whiskolo, second in both the California and Texas Derbies and third in the Kentucky Derby, are some of those whose names are not strange to headline hunters.

Despite reports that Roman Soldier has been showing signs of soreness, he was the top heavy first choice among race players last night. He was held at even money and there are many who believe he will go to the post as an odds-on favorite.

Because the weight arrangements require Roman Soldier to give away six pounds to the speedy and consistent Whiskolo, he also has mustered a strong following and no doubt will be a strong second choice.

So that will be the horse race, students of past performances contend—a battle between Roman Soldier and Whiskolo. Owners of other candidates and longshot players are not so sure about it.

A Mysterious Stranger.

From out of the east has come a mysterious bidder for the $10,000 prize. His name is Sun Portland and he is owned by Mrs. Silas B. Mason, New York. The Derby will mark the third racing engagement of his career.

In a maiden race at Pimlico two weeks ago Sun Portland won with the greatest of ease. He moved to Belmont Park and beat a fairly good band of 3 year olds at that track. Then he was hustled aboard the cars and moved to Aurora for today's Derby. Jocky Charley Kurtsinger is coming from New York to ride him.

How good this colt may be only Trainer Tommy Taylor, who has conditioned many famous horses, knows. He has shown something or he wouldn't be out in this part of the country seeking today's prize. Tearout, Sand Cloud, and Prince Splendor are some of the other outsiders who appear to have a chance to win and, by so doing, throw the western 3 year old title situation into a wild turmoil.

Sweep Rush Won First Derby.

When the Illinois Derby first was run 3 years ago at Aurora, it had a value of $5,000. It was won on that occasion by Sweep Rush, with Fair Rochester second and Col. Hatfield third. The race was decided on a muddy track.

Last year the value of the race was increased to $10,000 and Dixiana Stable's temperamental filly, Mata Hari, was the winner. New Deal was second and Plight finished third.

RAIN POSTPONES RED-PHIL GAME; TO PLAY TONIGHT

Cincinnati, O., May 23.—(AP)—The elaborate plans of the Cincinnati Reds and Philadelphia Phillies for putting on tonight the first regulation night baseball game in major league history received a setback because of rain and cold. The game will be played tomorrow night.

After a cold, drizzling rain had fallen almost continuously from midnight until about noon, Larry MacPhail, general manager of the Reds, announced the postponement.

The original program, which calls for President Roosevelt pressing a button in Washington to switch on the $50,000 lighting system, will be carried out, MacPhail said.

The rain ceased late in the afternoon and the sun came out, but there still was a nip in the air which might have made uncomfortable the 30,000 fans expected to see the contest.

Talking It Over

BY ARCH WARD.

[Copyright, 1935, by The Chicago Tribune.]

BILLY EVANS, general manager of the Cleveland baseball club, reports that more than 55,000 tickets already have been ordered for the all-star interleague game to be played in the Cleveland municipal stadium July 8. . . . This figure does not include reservations. . . . It represents cash received. . . . Evans predicts all the 80,000 seats will be disposed of nearly a month in advance of the game. . . . As far as we know, this is the heaviest demand for any sports event in the nation's history. . . . Harry Yedor, University of Chicago's leading pitcher, is an accomplished pianist. . . .

Jack Sheehan, who picks winners with unfailing accuracy in "Three Men on a Horse," got a chuckle out of the remarks of C. K. Moore, owner of My Ione, who shook his fist at the nag after a disappointing performance at

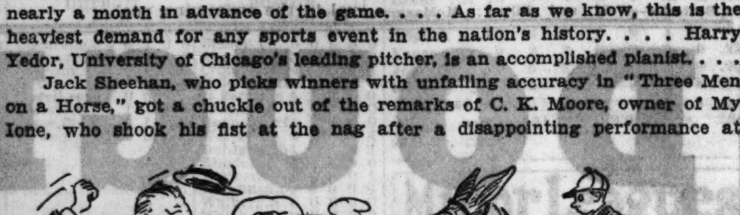

Aurora the other day and said: "You no good son of a truck horse. Your old man could run faster than that on cobble stones." . . . George Anderson, University of California's great sprinter, who hopes to beat Jesse Owens of Ohio State in the national intercollegiate 100 yard dash, turns around at the finish of his practice runs and shouts: "Tough luck, Owens." . . .

Curt Davis, Phillies pitcher, served as scout for the club last Sunday, visiting Mills stadium to look over Russell Bowers, 20 year old right-hander, who has been recommended by Manager Bill Harley as major league timber. . . . Jack Griffin, former Los Angeles sports editor, was an uncle of Bebe Daniels, now playing in a loop show. . . . Elwood McReynolds of Dayton, O., an intercity Golden Gloves winner and welterweight alternate on the international squad, will enter Indiana university next fall to take a premedic course. . . . Albert Weinberger, treasurer of the N Men's association of Northwestern university, has been elected president of the German club of Chicago. . . . Most New York columnists are predicting that the White Sox soon will be proved morning glories. . . . But with the scoffing at the Sox's early success is some thinly veiled pulling for Lou Comiskey's lads to keep right on going. . . . Buddy Myer, Washington second baseman, has a yen for radishes. . . . Lynn Waldorf, Northwestern football coach, is en route from his home in Manhattan, Kas., to the coaches' meeting in Ann Arbor. . . .

Harry Edelson, half back at Southern California a few years ago, is coaching the Jefferson High school eleven of Los Angeles in the Notre Dame system. . . . Big league scouts are trailing two Ohio State baseball players, Clowson, second baseman, and McAffee, first baseman. . . . The mast of the Yankee, in England to race King George's yacht, rests on an 1887 penny. . . . Barney Ross' favorite radio performers are Ben Bernie and Bing Crosby. . . . Tex Carleton claims he remembers the details of every game he ever lost by one hit made at the right time. . . . He can recall who made such hits, when he pitched, and where the hits went. . . . Frankie Sagilio, Chicago lightweight, has purchased a new phaeton of canary yellow with bright red wheels. . . . Bobby Mills, 9 year old Knoxville, Tenn., boy, shoots a par 70 course in 80 and cracks out drives of 175 to 200 yards. . . .

Ten Years Ago Today—Eddie Merkner of the South Chicago Wheelman won the feature race in the fourth annual TRIBUNE bike Derby at Humboldt park. . . . A snowstorm on the south side prevented the White Sox and Boston from playing. . . . Charley Phil Rosenberg and Herbie Schaeffer were matched to fight ten rounds at Aurora. . . . The Cubs and Cincinnati split a double-header.

Little Wins Two Matches in British Amateur Golf

[Copyright: 1935: By the New York Times.]

ST. ANNES ON-THE-SEA, England, May 23.—Lawson Little, defending champion, defeated H. G. McCallum of Scotland, 2 and 1, and J. L. Black of Wales, 2 up, today to step into the last eight in the British amateur golf tournament.

Little was accompanied in this somewhat weather beaten and overgolfed group by only one other American, Robert Sweeney, formerly of New York, who in the fourth round this morning defeated Brig. Gen. A. C. Critchley, millionaire sports promoter, 6 and 4, and in the fifth round was carried to the 19th hole by Dr. W. M. Robb of Birmingham, who has a hand badly damaged in the world war.

The remaining six in the quarter-finals are Eric Fiddian, who won from Richard Chapman of Greenwich, Conn., in the fifth round, 2 and 1; Dr. William Tweddell; T. A. Torrence; J. Morton Dykes, who eliminated Bud Donovan, youngest and last representative of the Canadian team; G. L. Q. Henriques, stock broker from Manchester, who mowed down Daniel R. Topping of Greenwich, Conn., 4 and 3, and Alex Walker, powerful Midland golfer.

McCallum Is Wild.

There was a strong wind blowing across the course and the greens became slippery under a bright sun. This upset the form of a good many stars and undoubtedly affected Little's short game. The champion had first to deal with McCallum, who obligingly put his ball out of bounds at the fourth and sent three shots out of bounds at the eighth. This enabled Little to get square.

They were still all square going to the 14th green, on which Little missed an 18 inch putt. McCallum then missed from eight inches for a half and Little won the hole. He was not in danger thereafter.

In the afternoon Little's task was more difficult. Black two years ago was a nerveless chauffeur who took a week's leave without saying where he was going and came back with the Welsh amateur championship. Of such a slight build that he might easily be accommodated in one of Little's trouser legs, nevertheless he hits a long ball and was not in the least worried by trafic jams of which there were many as a result of bad stewarding on the course today.

Little Hits Spectator.

Against this imperturbable youngster, Little made a shaky start. He topped his second shot at the second hole. At the third he drove badly, hit a woman with his second, which was badly pulled, and was one down. He won the fourth and fifth by good chipping, but Black had him back to all square at the eighth, where Little drove with an iron into a trap.

They were still square at the 10th, but after this Black faded away to become dormie three down at the 15th. Little lost the 16th, where he drove into a trap and missed the ball in his first attempt to get out. He drove into a trap again at the 17th and had to play back, so lost that hole, too.

Thus he stood at the 18th tee one up but this time he made no mistake. He played a good pitch and sank a ten yard putt for a 3.

The day's toll included the ranking native favorites, Cyril Tolley, twice winner of the championship, and long-hitting Leslie Garnett. Tolley was beaten, 1 up, by Archie Goodwin and Garnett was eliminated by Henriques, 4 and 3.

Little meets Henriques in the morning and if he wins meets the winner of the Sweeny-Walker match in the afternoon. The final will be over thirty-six holes on Saturday.

BIG TEN TRACK ATHLETES MEET IN TRIALS TODAY

Athletic Directors Hold Football Session.

BY WILFRID SMITH.

[Chicago Tribune Press Service.]

Ann Arbor, Mich., May 23.—Although the preliminaries in ten of the 15 events on the program of the 35th Western conference track and field meet are scheduled for tomorrow afternoon at Ferry field, the annual games must share attention with football, financially important associate on the intercollegiate calendar. Tomorrow morning the athletic directors of the Big Ten will convene for the first of their meetings from which will be produced the football schedules for 1937 and 1938.

At the same time the faculty representatives also will huddle at the Michigan Union. The usual statement that nothing more important than routine business will be discussed was forthcoming today, but it is reasonably certain that the status of Minnesota's football players, including Stan Kostka, who are ineligible for further competition under the conference three year rule, will be brought up again.

Kostka May Turn Pro.

Kostka and others played freshman football at Oregon before entering Minnesota. When freshman teams play intercollegiate schedules, as they do in the Pacific Coast conference, the Big Ten counts that as one year of competition. Minnesota argues that this is unfair and desires to reopen discussion. Kostka, who may play professional football this fall if unable to compete at Minnesota, so far has not signed a contract. It is understood he is waiting to see what action the faculty committee will take.

The track coaches also will meet in the morning, but their duties are no more serious than drawing for positions in the races and formally ratifying the program of events. The annual dinner for the track coaches will be held tomorrow night.

Qualifying trials will be held tomorrow in the 120 yard high hurdles, 100 yard dash, 440 yard dash, 220 yard dash, low hurdles, half mile, shot put, discus, broad jump, and javelin throw.

Four for Owens?

Jesse Owens, Ohio State's great colored athlete, who came within ⅜ of an inch of the world broad jump record at the Drake relays, is the outstanding performer in this year's meet. Owens is expected to win four first places, and if he does he will eclipse the brilliant mark made by Willis Ward of Michigan in his sophomore year when he tallied 18 points. Ward will compete tomorrow, but handicapped by injury, as he was last spring in the games at Northwestern, there is no opportunity for him to rival Owens.

Owens should win both dashes easily. He tied the world record for the 100 yard dash last Saturday at Dyche stadium and is the outstanding sprinter in the conference. It is an accepted fact that he will win the broad jump, and he undoubtedly is best of all those entered in the low hurdles. Competing in four events may keep Owens from breaking the conference broad jump record, which he should do, but in the trials tomorrow, rather than in the finals, the Buckeye may accomplish his purpose. The present conference mark is 25 feet 3½ inches and was made by De Hart Hubbard of Michigan just ten years ago.

Beetham in Half Mile.

Victors in three other events probably are predictable. Likely winners are Charles Beetham of Ohio State in the half mile; George Neal, a team mate, in the shot put, and Widmer Etchells of Michigan, in the discus. However, the margin is so slight that a reversal in form may permit others to capture these events.

In the 440 yard dash, the winner is likely to come from a group made up of Winslow Heg, Northwestern; Carelton Crowell, Wisconsin; Stan Birleson and Harvey Patton, Michigan. These four are so closely matched that the winner probably will be the man who gets the pole position going into the turn.

Jack Kellner and Bob Clark, Wisconsin; Bog Osgood, Michigan, and Kenneth Sandbach, Purdue, make up the high hurdles group. If Ward competes and doesn't suffer another mishap he likely will outstep all this group.

Beetham whose 1:53.8 half mile here

[Continued on page 31, column 6.]

MARK UP ONE FOR CUBS!

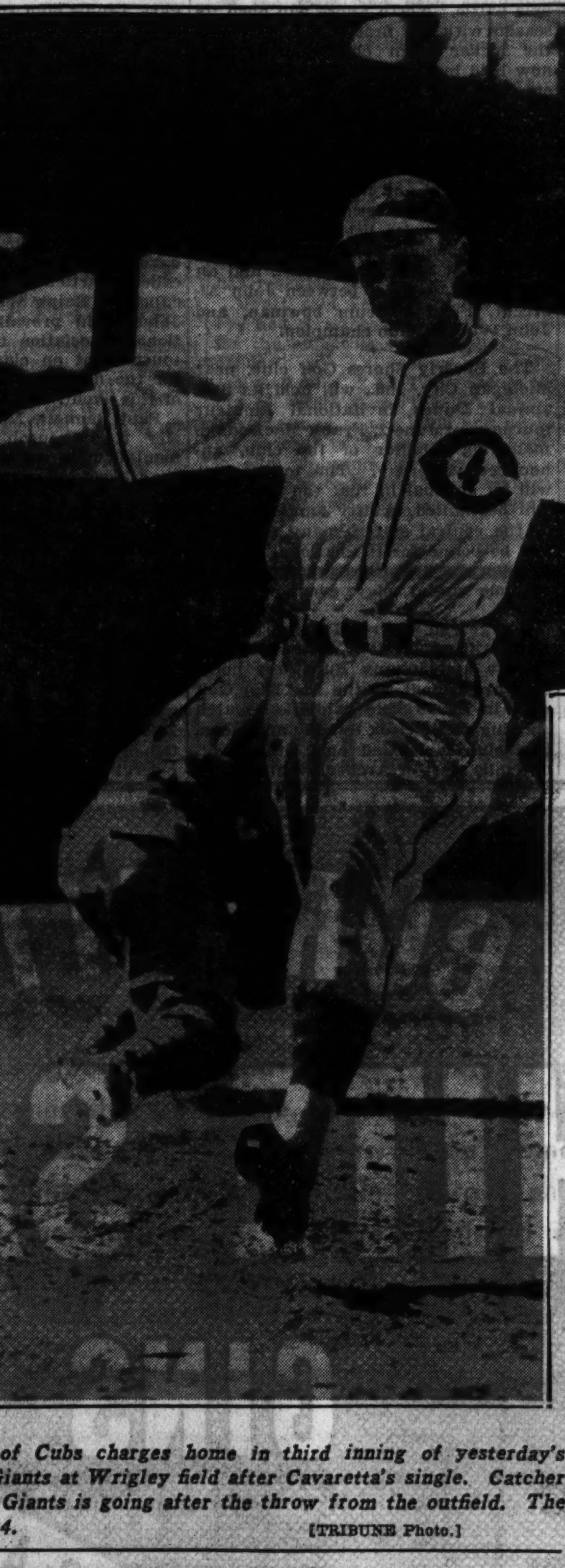

Stan Hack of Cubs charges home in third inning of yesterday's game with the Giants at Wrigley field after Cavaretta's single. Catcher Mancuso of the Giants is going after the throw from the outfield. The Cubs won, 6 to 4.

[TRIBUNE Photo.]

Rain Keeps Sox, Senators Idle; Tietje Pitches Today

BY IRVING VAUGHAN.

[Chicago Tribune Press Service.]

Washington, D. C., May 23.—Rain descended this afternoon on the hub of political intellect, so a flock of baseball athletes who think the New Deal has something to do with a card game couldn't put in a day of honest work for which they were prepared. The athletes involved were Chicago's league leading White Sox and the Senators, who are the local representatives of the American league.

For some unknown reason the local club officials didn't accept the inevitable until almost 3 o'clock. It was threatening as well as cold all morning and it drizzled for an hour before the scheduled starting time, but the gates were opened nevertheless. Several hundred cash patrons, probably a majority of all who would have shown up, were already inside before the cancelation was announced. Foxy Clark Griffith, president of the Senators, who is a politician in his own right, probably was responsible for this, but his strategy remains a mystery.

Rest Is Welcomed.

The Sox, even though they had to go to the trouble of donning their uniforms, didn't object to waiting another day before being introduced to such of the local citizenry as might turn out. They were still in a sad state of mental depression as the result of the beating they took yesterday at New York. Such things happen to any ball team, but the Sox seem to feel it was unusual. The delay will give them a chance to get the idea out of their respective heads. It is possible that old foxy Griffith figured they'd be down and for that reason was determined to play without regard for the gate receipts, although the latter are highly important locally.

Griffith won't know it until he reads the papers, but the postponement gave him a bum break for which he has himself to blame. Several days ago Griffith popped off in the public print about the league in general. In speaking of the teams likely to be dangerous he completely overlooked the fact that the Sox have been at or near the top since the race started more than a month ago. Further than that he declared that John Whitehead, the Sox pitching sensation, had only a sinker ball which would be fathomed after every team in the league had looked him over.

Hope to Boost Receipts.

Shortly after Griffith made the above statement his office called Manager Jim Dykes of the Sox in New York and asked on which day the star freshman would pitch here. The fact was to be broadcast so that some extra patrons would appear. Dykes promised that Whitehead would pitch against the Senators on Friday, which was the regular turn for the newcomer. At that time Dykes hadn't heard about the Griffith statement in which the Sox as a whole and Whitehead in particular were laughed off. Neither did Dykes know it would rain here.

Well, the upshot is that Whitehead will not pitch in the present series. Les Tietje, who was slated to work today will start tomorrow if the weather is agreeable. Carl Lefty Fischer will pitch Saturday in the final and when a three game series opens Sunday at Philadelphia the pitching job will be intrusted to Whitehead. Thus Connie Mack, who can use the money, will get the benefit of the extra attraction and Mr. Dykes will get a good laugh. After yesterday's unfortunate happenings in New York he needs it.

COCHRANE, FRISCH TO PICK MEN FOR ALL-STAR GAME

Cleveland, O., May 23.—[Special.]—Plans for baseball's greatest show—the all-star game—originated by THE CHICAGO TRIBUNE two years ago and which this season will be played at Cleveland's Municipal stadium on July 8 were made today by officials of the American and National leagues. A crowd of 80,000 is expected to fill the park for the third annual contest.

Officials announced after their session that at least one player will represent each of the sixteen clubs in the two leagues. They also reached a decision to have the rival managers of the teams select the personnel of the squads rather than the newspaper vote, which for the last two games determined the players who were to participate in the contests.

Managers Have Final Say.

The managers of last year's winning teams, Frankie Frisch of the St. Louis Cardinals and Mickey Cochrane of the Detroit Tigers, will lead the National and American league teams. Every manager in the two leagues will be permitted to recommend any players, but final selections will be made by Frisch and Cochrane.

Twenty players will comprise each team. The personnel of the squads must be announced by June 28. In addition there will be one trainer and two coaches.

American League to Wear White.

The officials also voted to have the players wear the uniform of the club they represent. The American leaguers will wear the white home suits, while the National leaguers will have gray road suits.

In addition to Frick and Harridge, others who attended today's meeting were Leslie O'Connor, who represented K. M. Landis, commissioner of baseball; Alva Bradley, president of the Cleveland club, and Billy Evans, general manager of the Indians.

Major Leagues

AMERICAN LEAGUE.

	W.	L.	Pct.		W.	L.	Pct.
CHICAGO	18	9	.667	Boston	15	13	.536
New York	17	12	.586	Wash'gton	14	14	.500
Cleveland	15	11	.577	Philad'phia	8	17	.320
Detroit	16	13	.552	St. Louis	5	19	.208

YESTERDAY'S RESULTS.

Detroit .... 5; Boston 3

Other games postponed; rain.

GAMES TODAY.

Chgo. at Washington. St. Lou. at New Yk. Cleveland at Phil'hia. Detroit at Boston.

NATIONAL LEAGUE.

	W.	L.	Pct.		W.	L.	Pct.
New York	19	9	.679	Pittsburgh	17	17	.500
CHICAGO	16	11	.593	Cincinnati	11	16	.407
Brooklyn	18	13	.581	Philadelphia	9	18	.333
St. Louis	17	13	.567	Boston	8	18	.308

YESTERDAY'S RESULTS.

Chicago .... 6; New York 4
Pittsburgh .... 7; Boston 1
St. Louis .... 8; Brooklyn 7
[10 innings.]
Philadelphia-Cincinnati, rain.

GAMES TODAY.

New York at Chicago. Phila. at Cincinnati. Boston at Pittsburgh. Brooklyn at St. Louis.

ROOT RESCUES FRENCH WITH 3 ON BASE IN 5TH

New Batting Order Is Success.

First from Giants

NEW YORK.	Ab	R	H	P	A	CHICAGO.	Ab	R	H	P	A
Moore,lf	5	0	1	2	1	Galan,lf	3	0	1	2	0
Koenig,ss	5	1	2	0	1	Herman,2b	5	0	0	3	3
Terry,1b	4	1	2	8	1	Hack,3b	3	2	2	0	1
Ott,3b	3	0	0	1	1	Hartnett,c	3	0	1	5	0
Leiber,cf	3	1	0	4	0	Stainb'k,rf	4	1	1	4	0
Davis,rf	1	1	0	0	1	Cav'r'ta,1b	4	0	1	10	0
Weint'b,rf	2	0	1	0	0	Cuyler,cf	4	2	2	3	0
Cucc'o,2b	4	0	0	6	2	Jurges,ss	3	1	1	0	1
Mancuso,c	3	0	1	2	0	French,p	2	0	1	0	0
Fitzim's,p	0	0	0	0	2	Root,p	0	0	0	0	0
*Danning	1	0	1	0	0						
Chagnon,p	2	0	0	1	1						
	33	4	8	24	10		31	6	10	27	5

*Batted for Fitzsimmons in fourth.

New York ....000 310 000—4
Chicago ....111 001 02*—6

Errors — Terry [2], Cuccinello, Hack, French. Runs batted in—Ott, Leiber, Danning [2], Galan, Hartnett, Cavarretta, Cuyler, French. Two base hit—Stainback. Three base hit—Terry. Home run—Cuyler. Stolen bases—Hack [2]. Sacrifices—Terry, Ott, Fitzsimmons, Root [2]. Double plays—Ott to Cuccinello to Terry; Cuccinello to Terry; Moore to Cuccinello; Cavarretta [unassisted]. Left on bases—New York, 8; Chicago, 8. Bases on balls—Fitzsimmons, 3; Chagnon, 2; French, 3. Struck out—Fitzsimmons, 1; Chagnon, 1; French, 3; Root, 2. Hits—Fitzsimmons, 5 in 3 innings; Chagnon, 5 in 5; French, 5 in 4 [none out in fifth]; Root, 3 in 5. Winning pitcher—Root. Losing pitcher—Chagnon. Umpires—Pfirman, Rigler, and Barr. Time—1:48.

BY EDWARD BURNS.

Kiki Cuyler's third homer of the year, which never left the Wrigley playing acreage, yesterday was the winning run in an exciting, 6 to 4 Cub victory over the league leading New York Giants. It was just the kind of a shot needed to decide a helter-skelter conflict such as the opener of the series proved to be. Victory moved the Cubs up into second place.

The Cubs would have won handily without clownish fielding by Manager Bill Terry and several of his aids if Larry French, Chicago's starting pitcher, had been possessed of his best stuff. But Larry had little, so the aforesaid clownishness of the New York defense proved a very definite element in determining the contest.

Root Winning Pitcher.

French blew a 3 to 0 lead in the fourth on a triple by Terry, three passes which filled the bases, and a pinch single. And then, just to prove his skill was not with him, he loaded the bases with none out in the fifth. Charley Root came in, got the side out with one run in and then denied the Giants a run the rest of the way to become the winning pitcher.

The Giants surrendered their 4 to 3 advantage because of some staggering by Outfielder Phil Weintraub and a double faint by Terry. There also was some staggering by Leiber on Cuyler's decisive homer, but it was a great swat and it is doubtful if Leiber would have captured the ball even if he had judged it properly.

The Cubs' final run was aided by the slight oversight of the Giants when they failed to make arrangements to cover first on Root's second bunt of the game.

Lineup Changes Click.

Vice President Grimm's judgment in switching his lineup was vindicated in most every instance. Stan Hack made two singles and a pass in four trips to the plate and scored two of the first three runs. In getting in scoring position he twice stole second. In his first appearance in the cleanup spot Gabby Hartnett singled to drive in the first run of the game.

George Stainback, in his new assignment in right, made two spectacular catches and scored the tying run after doubling in the sixth. Cuyler, relieved of pressure by being dropped from fifth to seventh, was swinging as he has not swung this year. In addition to his homer he singled and scored in the second inning.

Cubs Score Early.

The Cubs made a run off Fitzsimmons, the first Fitz had allowed in 19 innings, despite the blighting effect of a double play which blotted out the first two batsmen. Galan walked and Herman batted into the double play, Ott to Cuccinello to Terry. Hack walked, stole second and scored on Hartnett's single to center. Fitzsimmons threw out Stainback.

In the second the Cubs grabbed another marker, technically earned but a bit fuzzy withal. Cuyler singled to center with one down, and Jurges fanned. French sent a high fly to right center and it went for a single when Davis and Leiber gummed things with the you-take-it lapse. There being two outs, Cuyler was running, and when the ball dropped between Leiber and Davis, Cuyler was able to score. French broke for second and appeared to be an easy out until Cuccinello dropped Davis' throw. French died on second when Koenig threw out Galan.

After Cuccinello had fanned to start the New York third, Mancuso singled to right center for the first hit off French. Fitzsimmons sacrificed and was safe on Hack's high throw. Moore flied to Stainback and Herman threw out Koenig.

Hack Comes in Again.

Hack scored his second run in the third to make it 3 to 0 in favor of the Chicagoans. Stan singled with one out and again stole second. Hartnett walked and Stainback flied to Leiber. Cavarretta singled to left, scoring

[Continued on page 29, column 4.]

MAROONS TAKE LEAD IN BIG TEN TENNIS TOURNEY

Score Five Points in First Day's Play.

The University of Chicago's tennis team scored five points to take first place at the end of the first day's play in the Western conference tennis tournament on the Northwestern university courts yesterday. Play will be resumed this afternoon at 2 o'clock.

Chicago's Maroons, defending champions, made a grand slam of their four singles matches and captured one of their two doubles matches to gain a point lead over the field.

Wildcats, Gophers are Tied.

Northwestern and Minnesota tied for second place, each winning two singles and two doubles matches. Illinois captured three singles matches to compile a three point total for fourth place.

A last minute change in the conduct of the tournament was made by the coaches yesterday. Under the new arrangement, the No. 1 players of each team play against each other. The winner of this bracket will be crowned individual champion. The No. 2, 3 and 4 players will meet in respective brackets. The result of these latter matches will figure only in the team championship. The same procedure is followed in the doubles.

Chicago's victories in the first round of the singles were scored by Trevor Weiss, Normal Bickel, Herbert Mertz, and Norbert Burgess. The Maroon No. 2 doubles team of Bickel and Burgess gained another point by their straight victory over Kahn and Sherwood, Michigan. Chicago's No. 1 team of Weiss and Mertz lost its first round match to Huber and Schommer, Minnesota, 6-2, 6-4.

Russell Ball Is Defeated.

Northwestern's hope of ending Chicago's four year reign was dealt a severe jolt when Russell Ball, a sophomore, lost his first round singles match to Roy Huber, Minnesota, 3-6, 6-4, 7-5. Ball is a brother of George Ball, Wildcat No. 1 player, who won his opening match against Roy Black, Wisconsin, 6-4, 6-3.

The semi-final round of the singles will start at 2 o'clock today. In the No. 1 bracket Weiss of Chicago will meet Ball, Northwestern, and Schommer, Minnesota, will face McIninch, Illinois. Finals in both singles and doubles will be played tomorrow afternoon. Yesterday's results:

SINGLES.

Trevor Weiss, Chicago, defeated William Chambers, Ohio State, 6-2, 6-4.
George Ball, Northwestern, defeated Roy Black, Wisconsin, 6-4, 6-3.
Nelson McIninich, Illinois, defeated John Fletcher, Iowa, 6-0, 6-1.
William Schommer, Minnesota, defeated Seymour Seigel, Michigan, 6-4, 6-1.
Kenneth Cline, Iowa, defeated Willard Stafford, Wisconsin, 8-6, 6-4.
Norman Bickel, Chicago, defeated Joseph Moll, Illinois, 6-3, 6-0.
Robert Niehausen, Ohio State, defeated Robert Anderson, Michigan, 6-3, 7-5.
Roy Huber, Minnesota, defeated Russell Ball, Northwestern, 3-6, 6-4, 7-5.
Miller Sherwood, Michigan, defeated William Clymer, Ohio State, 6-1, 3-6, 6-1.
Richard Lewers, Illinois, defeated John Vanderzee, Iowa, 6-2, 6-4.
Herbert Mertz, Chicago, defeated Larry Armstrong, Minnesota, 6-3, 6-4.
Richard Rugg, Northwestern, defeated Steve Richardson, Wisconsin, 6-1, 6-2.
Norbert Burgess, Chicago, defeated Howard Kahn, Michigan, 6-4, 6-4.
Bruce Hicks, Illinois, defeated Marvin Doherty, Northwestern, 10-8, 6-3.
Frank Nye, Iowa, defeated Paul Iams, Ohio State, 6-1, 3-6, 6-3.
Nathan Shapiro, Minnesota, drew a bye.

Pairings for the second round this afternoon:

Trevor Weiss, Chicago, vs. George Ball, Northwestern.
Nelson McIninich, Illinois, vs. William Schommer, Minnesota.
Robert Neihausen, Ohio, vs. Roy Huber, Minnesota.
Kenneth Cline, Iowa, vs. Norman Bickel, Chicago.
Miller Sherwood, Michigan, vs. Richard Lewers, Illinois.
Herbert Mertz, Chicago, vs. Richard Rugg, Northwestern.
Norbert Burgess, Chicago, vs. Bruce Hicks, Illinois.
Frank Nye, Iowa, vs. Nathan Shapiro, Minnesota.

DOUBLES.

Chamber and Niehausen, Ohio State, defeated Siegel and Anderson, Michigan, 6-4, 6-2.
George and Russell Ball, Northwestern, defeated McIninich and Moll, Illinois, 6-1, 6-3.
Huber and Schommer, Minnesota, defeated Weiss and Mertz, Chicago, 6-2, 6-4.
Bickel and Burgess, Chicago, defeated Kahn and Sherwood, Michigan, 6-4, 8-6.
Shapiro and Armstrong, Minnesota, defeated Iames and Kline, Ohio State, 10-8, 6-2.
Rugg and Doherty, Northwestern, defeated Vanderzee and Nye, Iowa, 8-10, 6-0, 6-1.
Lewers and Hicks, Illinois, drew a bye.
Black and Stafford, Wisconsin, defeated Fletcher and Cline, Iowa, 4-6, 6-3, 6-3.

Pairings for today:

Chambers and Niehausen, Ohio State vs. Ball and Ball, Northwestern.
Schommer and Huber, Minnesota vs. Black and Stafford, Wisconsin.
Bickel and Burgess, Chicago vs. Shapiro and Armstrong, Minnesota.
Lewers and Hicks, Illinois vs. Rugg and Doherty, Northwestern.

COLLEGE TENNIS.

Carleton, 7; Luther, 2.

You're apt to regard Scotland with *even greater* esteem after tasting ANTIQUARY. It's indeed a worthy emissary, for it is rated Scotland's best by fastidious Scotch gentlemen.

ANTIQUARY is sponsored by United Distillers (of America) Ltd. Therefore, it's *"Pre-judged"*—on all nine points that concern *complete* enjoyment! A. B. I. No. 409

Antiquary
BLENDED Scotch Whiskey
SPONSORED BY UDL
©UDL 1935
You know before you buy IT'S PRE-JUDGED!

MOON MULLINS—THE FALL GUY

Laffoon, Metz to Meet Dutra and Thompson This Afternoon

BY CHARLES BARTLETT.

A large, bronzed gent by the name of Olin Dutra and a husky broad shouldered lad known as Jimmy Thompson, both of whom have a deal of important business down Pittsburgh way two weeks hence, will stop by the Illinois Country club this afternoon to argue for 18 holes with a couple of local boys who will be just as busy as Olin and Jimmy in Pittsburgh come June 6. The latter two are Ky Laffoon of Northmoor and Dick Metz of the Mill Road farm course. The match will start at 3 o'clock.

Their business at Pittsburgh concerns, of course, the national open championship, which Dutra will be defending, but today's argument brings together four of the best workmen in the game for an afternoon's foursome.

Dutra and Thompson defeated Johnny Fischer and Chuck Kocsis, champion and runnerup in the recent Big Ten meet, 1 up, on the University of Michigan course at Ann Arbor yesterday. Fischer and Kocsis were two up through the 13th hole, but lost the next three and then halved the 17th and 18th. Dutra and Fischer tied for the low medal with 73's, while Thompson took a 74 and Kocsis a 75.

The six touring Japanese professionals who will meet the best of the Illinois P. G. A. at 2:30 o'clock Sunday afternoon at the Westward-Ho Golf club in Melrose Park, will arrive tonight in the care of Robert Harlow, tournament bureau manager of the P. G. A. Tomorrow they will meet Johnny Revolta and other Wisconsin stars at Milwaukee, returning in time to be interviewed by Horton Smith and Denny Shute, two of their Sunday arrivals, over station W-G-N at 9:07 p. m.

Helen Hicks, former national champion and now America's only business woman golfer, will lecture at 10:30 o'clock tomorrow morning at the Techny Fields Golf club to 500 girl students of New Trier High school, Professional Jock Anderson reports.

The Trafic Club of Chicago will hold its first golf tournament of the season today at the Nordic Country club.

The Midlothian Derby, one of the oldest and best known invitational tournament in the country, will open tomorrow with a record field expected to go to the post in the two day, 36 hole battle. North Shore will open its season with the first round battle for the locker room championship flag now held by the west end of the locker room. A mixed foursome event will feature Sunday's play.

Park Ridge will open its season tomorrow also with a golf event and dinner for old and new members. Jim Wilson, club professional, states that a handsome prize list will be offered. Another opening, at Euclid Hills, will be featured by a novel event, and an archery-golf contest between John Albrecht, Field Museum bowman, and John Weeden, club champion.

The Beverly Shores Golf club, near Michigan City, Ind., will hold its first annual Dunes invitational amateur tournament June 2, Frank MacDonald, managing director of the club, announced yesterday. The tournament will be unusual in that the entry list will be limited to fifty amateur stars of the central states, many of whom will be bound for the national open at Pittsburgh. The tournament will be a 36 hole medal play event.

George and Warren Dawson of Glen Oak will meet Don Armstrong of Aurora and Johnny Bulla, the home club profesional, at the Big Run Golf club in an 18 hole exhibition match starting at 2 o'clock Sunday afternoon. The club is located on 135th street, one mile west of Archer avenue.

Net Association Makes Plans for Coming Tourneys

Plans for the most ambitious tournament schedule of recent years were discussed last night at the annual spring meeting of the Chicago Tennis association at the Allerton club. Beginning with the Western conference event now in progress at Northwestern university, there will be an unbroken succession of tournaments running until the beginning of August.

The next event of major importance will be the city championship tournament which is to be held at the Oak Park Tennis club June 8 to 16. Entries may be filed with Roy Gilbert, 1015 North Laramie avenue.

The national clay court, national intercollegiate, and western tournaments are other outstanding items on the schedule. The clay court event will be held at the River Forest Tennis club, June 17 to 23, the intercollegiate at the Northwestern university courts, June 24 to 29, and the western at the South Shore Country club, June 29 to July 7.

Frank Fulton, president of the Chicago Tennis association, last night called particular attention to the efforts of Ralph Westcott and Chester Johnson in prevailing upon the national association to hold the college tournament on clay instead of grass for the first time in the long history of this event.

Paul Bennett, Northwestern university tennis coach, also was instrumental in bringing the tournament to the Chicago area.

Texan to Ask Court to Stop Baer-Braddock Bout

Tyler, Tex., May 23.—(AP)—J. Curtis Sanford, Tyler oil man, who says he holds a contract with Max Baer for an exhibition bout at Birmingham, Ala., before his championship bout with Jim Braddock in New York June 13, said today he would file an application for injunction in a New York federal court to halt the title fight.

5 Games End City League Section Play

The sectional champions and runners-up of the Chicago Public High school league are ready for the quarter-final round of play for the 1935 baseball title. Five games yesterday concluded sectional competition and only one game—Tilden Tech vs. Phillips for second place in the central division—remains to be played to determine the eight squads which will seek the title.

Phillips tied for the No. 2 spot in the Central section when it defeated Englewood, 17 to 9, yesterday. They will play for the right to compete in the quarter-finals tomorrow or Monday. The teams which already have qualified for the title playoffs follow:

NORTH SECTION—Senn and Lane Tech.
CENTRAL SECTION—Lindblom and Tilden Tech or Phillips.
SOUTH SECTION—Bowen and Parker.
WEST SECTION—Harrison Tech and Kelvyn Park.

Arrangements for the quarter-finals and the championship game will be made at a meeting of officials in the offices of A. H. Pritzlaff, director of physical education, tomorrow morning. The title contest probably will be played at Wrigley field on June 8.

Game Left for Harrison.

Harrison Tech, which captured the championship last year, has one game remaining on its schedule in the west section, a playoff of a postponed game with Austin. It already has clinched the sectional crown, since Kelvyn Park, winner of second place, wound up with six victories and four defeats. Harrison Tech has triumphed in seven of its nine games.

Lane Tech, which this year finds itself in an unaccustomed place as runnerup in the north section, finished its schedule with a 4 to 3 victory over Amundsen. It was Lane Tech's eighth victory. Senn captured the north division title with ten consecutive victories and looms as the most formidable team in the title games.

Deerfield Beats Evanston.

In the Suburban league Evanston and Deerfield staged one of the best contests of the season yesterday. Deerfield triumphed in the twelfth inning, 2 to 1. Duffy went the route for Deerfield, yielding three hits and striking out 15, while Liligren pitched the 12 innings for Evanston and gave eight hits and struck out 13.

Yesterday's scores:

Marshall	100	000	1—2	8	6
Harrison	101	130	*6	7	1

Batteries—Schwede and Carro; Slonka and Jaros.

Harper	024	110	2—10	8	3
Lindblom	003	002	1— 6	4	6

Batteries—Wolf and Billow; McMasters, Poat and Depczynski.

Phillips	221	0110	1—17	16	3
Englewood	502	002	0— 9	9	8

Batteries Bowin, Ector and J. Wyatt; Rush, Chemlik and Greene.

New Trier	101	000	2—4	8	8
Morton	510	202	*—8	8	4

Batteries—Miller, Homan and Bucher; Smith, Colosky and Vicha.

La Grange	001	000	3—4	2	2
West Chicago	000	000	0—0	2	5

Batteries—Clifford and F. Monti; Burton and Coyne.

Amundsen	000	210	0—3	2	1
Lane	100	210	*—4	9	2

Batteries—Hamerquist and Grandberg; Gossenauer, Bleidesdal and Grabe.

Calumet	411	501	0—12	13	5
Morgan Park	000	002	2— 4	5	3

Batteries—Schrik and Weyer; Yursis, Gainer and Moorman.

Evanston	000	000	100	0—1	3	2
Deerfield	100	000	000	1—2	8	1

Batteries—Liligren and Collins; Dyffy and Schwartzieger.

Prep Baseball

YESTERDAY'S RESULTS.

Phillips, 17; Englewood, 9.
Harper, 10; Lindbloom, 6.
Calumet, 12; Morgan Park, 4.
Lane Tech, 4; Amundsen, 3.
Harrison Tech, 6; Marshall, 2.
Morton, 8; New Trier, 4.
La Grange, 4; West Chicago, 0.

Gymnastic Carnival Is Scheduled for Tonight

The annual demonstration of the American College of Physical Education will be held tonight at the school gymnasium, 1019 Diversey parkway. Two shows make up the program—a gymnastic program and a water carnival in the swimming pool.

STEELE, RAINES PUT ON WESTERN STADIUM CARD

Ray Steele of California and Dick Raines of Texas yesterday were matched for a bout on the Western stadium wrestling card next Monday night, which headlines Jim McMillen and Olaf Oleson in a one fall, sixty minute contest.

Promoter Sam Abruscato will present five matches, one more than he offered at his opening outdoor show. In addition to the Orville Brown-Sol Slagel semi-windup and the Steele-Raines pairing he has matched Jack Zaravich, Chicago Russian, with Jack Smith, and Bobby Bruns with Lou Plummer.

16 YEAR OLD—
OLD MC BRAYER

BONDED BOURBON
PINT $2.79
Walgreen DRUG STORES

SafeWay BUS SERVICE
NEW — DIFFERENT — FASTER SAFER—MORE COMFORTABLE
NEW YORK $16
ONLY 27 HOURS RT $28.80
Fast service, low fares, Detroit, Toledo, Cleveland, Akron, Pittsburgh, Boston, Los Angeles.
35 W. Van Buren St.
Phone WABASH 4050

BURNETT'S WHITE SATIN GINS

NAME your GIN

What price gin? You may buy gin for *less* than Burnett's White Satin and save as much as a dime on a dozen cocktails. *Sacrilege!* Name your Gin. Insist on Burnett's White Satin, enjoy the best!

Square Bottle (London Dry) *Round Bottle (De Luxe)*

Both same price!

Local Distributors—Philip Blum & Co.; Continental Distributing Co.; Judge & Dolph, Ltd.; McKesson Fuller Morrison; Old Gold Distillers, Inc.; Old Rose Distilling Co.; B. A. Railton Co.; Otto Schmidt Wine Co.

© 1935

WORLD-FAMOUS FOR OVER 165 YEARS

DOUGLAS REMINDS YOU *only one week left* TO ENTER THE $7000.00 PRIZE CONTEST • 745 CASH AND MERCHANDISE PRIZES • NOTHING TO BUY

Merely write a simple statement of 100 words, or less (using a free Official Contest Blank), on this subject:

"WHY I THINK DOUGLAS ALL-LEATHER CONSTRUCTION IS BEST"

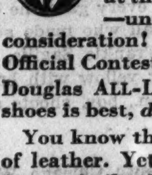

THE Douglas Contest closes at Midnight on May 31st. But your chances to win are still as good as they were at the beginning! For the judges will keep at their job long after the contest closes—until *every* letter receives careful, fair consideration! So, if you haven't obtained an Official Contest Blank and told us why you think Douglas ALL-LEATHER Construction for men's shoes is best, *do it today!*

You know that shoes are *supposed* to be made of leather. Yet many shoes are made partly of flimsy, frail substitutes that break down . . . put the shoes out of shape . . . hurt your feet . . . spoil your appearance . . . and soon wear out. Why are you *against* such things in shoes—and why are you *for* the Douglas ALL-LEATHER standard?

Of course, we don't say that Douglas rubber heels are leather . . . nor do we claim that the patented, Beckwith box-toe is leather. But we do say that Douglas gives you leather *in every place where leather should be!*

100 words may bring you the First Prize of $1000 in cash—also three pairs of shoes a year for life . . . and there are 744 *other* cash and merchandise prizes!

Entering the Douglas Contest is easy. Just go to your W. L. Douglas Shoe Store (*there's nothing to buy!*) and get a *free* Contest Blank containing pointers to help you win. Ask the Douglas salesman to answer any questions you have on the value of leather *versus* substitutes. BUT DO IT TODAY! . . . The contest closes May 31st, at Midnight! You haven't much time left. . . . *But you still have time to win.*

Here are only three of the many smart, new Douglas Sport Styles designed for 1935!

FIRST PRIZE $1000.00 IN CASH
—also three pairs of shoes each year for the remainder of your life!
Second Prize - - - - - - - $250 in cash
—also one pair of shoes each year for the remainder of your life!
Third Prize - - - - - - - - $150 in cash
—also one pair of shoes each year for ten years!
Fourth Prize - - - - - - - $100 in cash
Fifth Prize - - - - - - - - - $75 in cash
Five Prizes - - - - - $25 each, in cash
Fifty Prizes - - - - - $10 each, in cash
Six hundred and eighty-five prizes . . . one pair of Douglas Shoes each.

Douglas Dealers, as well as any Douglas Store, can supply you with a free Official Contest Blank.

W. L. DOUGLAS STORES

LOOP STORES
†14 S. DEARBORN STREET *Hamilton Club Building*
†135 W. MADISON STREET *Near LaSalle Street*

OUTLYING STORES
*6240 S. HALSTED STREET
*1611 BELMONT AVENUE
*4002 W. MADISON STREET *Near Crawford Avenue*
*1321 MILWAUKEE AVENUE
†MILWAUKEE: 762 N. Plankinton Ave.
†SOUTH BEND: 210 S. Michigan St.
†FORT WAYNE: 1032 Calhoun Street

*OPEN EVENINGS †OPEN SATURDAY EVENINGS

BILL SWIFT AND PIRATES TRIUMPH OVER BRAVES, 7-1

Berger, Vaughan Crack Out Home Runs.

Pittsburgh, Pa., May 23.—(AP)—A crowd of 10,000, including 5,000 women, turned out today to honor a former Pirate player, Rabbit Maranville, and saw the Pirates slug out a 7 to 1 victory over the Rabbit and the Boston Braves.

Pitcher Bill Swift started his first game of the season for Pittsburgh and held the visitors, including Babe Ruth, well in hand. The only run off him was a homer by Wallie Berger. Arky Vaughan, Pirate shortstop, also slammed out a home run.

BOSTON.	Ab	R	H	P	A
Urban'i,ss	4	0	2	3	4
Jordan,1b	4	0	0	10	0
Ruth,rf	4	0	0	1	0
Mowry,rf	0	0	0	1	0
Berger,cf	3	1	1	3	0
Moore,lf	4	0	1	3	0
Mallon,2b	4	0	3	2	3
Cosca't,3b	3	0	1	0	0
Spohrer,c	4	0	1	1	0
Cantwell,p	1	0	0	0	2
Rhem,p	0	0	0	0	0
Benton,p	0	0	0	0	0
	*34	1	9	24	9

PITTSBURGH.	Ab	R	H	P	A
L.Waner,cf	4	1	2	1	0
Jensen,lf	4	0	0	2	0
P.Waner,rf	2	3	1	4	0
Vaugh'n,ss	3	1	2	4	5
Young,2b	4	1	3	3	3
Suhr,1b	4	1	1	7	1
Thev'w,3b	4	0	2	1	1
Grace,c	4	0	0	4	0
Swift,p	4	0	0	1	0
	33	7	11	27	10

*Thompson batted for Cantwell in fifth, Lee for Rhem in seventh, and Maranville for Benton in ninth.

Boston ....000 000 100—1
Pittsburgh ....100 301 20x—7

Runs batted in—Vaughan [2], Young [2], Suhr, Thevenow, Berger, Jensen. Two base hits—Vaughan, Young, Mallon. Three base hits—P. Waner, Suhr, L. Waner. Home runs—Vaughan, Berger. Double plays—Young to Vaughan to Suhr [2], Mallon to Urbanski to Jordan, Urbanski to Jordan. Left on bases—Boston, 8; Pittsburgh, 5. Bases on balls—Cantwell, 1; Swift, 2; Benton, 2. Struck out—Swift, 2. Hits—Cantwell, 5 in 4; Rhem, 4 in 2; Benton, 2 in 2. Losing pitcher—Cantwell. Umpires—Magerkurth, Moran, and Reardon. Time—1:30.

CARDS, 8; DODGERS, 7.

St. Louis, Mo., May 23.—(AP)—The Cardinals gained a full game on the league-leading New York Giants and dropped Brooklyn to third place by defeating the Dodgers, 8 to 7, in a ten inning game today.

Pepper Martin doubled to start the tenth inning, took third on an infield out and scored the winning run when Manager Frankie Frisch bounced a single over second base.

BROOKLYN.	Ab	R	H	P	A
Boyle,rf	3	1	1	0	1
†Stripp	1	1	1	0	0
Mungo,p	2	0	1	0	0
Br'dag'y,cf	6	2	2	3	1
Frey,ss	5	0	2	1	7
Cuc'ello,3b	6	0	2	0	1
Leslie,1b	3	0	0	9	0
Taylor,lf	4	0	0	3	0
Jordan,2b	5	1	3	3	7
Lopez,c	4	1	1	9	0
Zachary,p	1	0	0	0	0
Leonard,p	1	0	0	0	0
Reis,rf	3	1	2	0	0
	43	7	15	‡28	17

ST. LOUIS.	Ab	R	H	P	A
Martin,3b	6	3	3	2	2
Rothr'k,rf	5	0	2	2	0
Frisch,2b	5	2	2	4	4
Medw'k,lf	5	1	3	2	0
J.C'lins,1b	5	1	2	12	0
Davis,c	5	0	2	6	1
T.M'ore,cf	4	1	2	1	0
*Wilson	0	0	0	0	0
D'roch'r,ss	5	0	2	1	6
Walker,p	2	0	0	0	1
Harrell,p	0	0	0	0	0
Hallahan,p	0	0	0	0	0
	§43	8	18	30	14

†Batted for Boyle in seventh.
‡One out when winning run scored.
*Batted for T. Moore in ninth.
§Delancey batted for Harrell in ninth.

Brooklyn ....102 000 400 0—7
St. Louis ....112 200 100 1—8

Error—Bordagaray. Runs batted in—Frey [3], Bordagaray, Stripp [2], Taylor, Frisch [2], T. Moore, Medwick [2], Martin, Rothrock, Davis. Two base hits—Boyle, Bordagaray, Frey, Davis, Durocher, Cuccinello, Reis, Martin. Three base hit—Bordagaray. Home run—Medwick. Stolen base—Frey. Sacrifice—Harrell. Double plays—Durocher to Frisch to J. Collins; Frey to Jordan to Leslie; Martin to J. Collins. Left on bases—St. Louis, 12; Brooklyn, 10. Bases on balls—Zachary, 1; Walker, 1; Harrell, 3; Mungo, 3. Struck out—Leonard, 2; Harrell, 3; Mungo, 3; Hallahan, 2. Hits—Zachary, 7 in 3; Leonard, 4 in 3; Mungo, 7 in 3 1-3; Walker, 12 in 6 1-3; Harrell, 1 in 2 2-3; Hallahan, 2 in 1. Wild pitch—Mungo. Winning pitcher—Hallahan. Losing pitcher—Mungo. Umpires—Stark, Stewart and Quigley. Time—2:32.

Garms May Quit Baseball If Sent to San Antonio Club

St. Louis, Mo., May 23.—(AP)—Debs Garms, St. Louis Browns' outfielder, today threatened to quit baseball if his recent transfer to San Antonio of the Texas league is carried out. He will confer tomorrow with L. C. McEvoy, vice president of the club.

TERRY AND THE PIRATES—TWO PAUPERS PALAVERING

Tigers Defeat Red Sox, 5 to 3; Take 4th Place

Boston, Mass., May 23.—(AP)—The Detroit Tigers, headed by Hank Greenberg, slammed their way past the Red Sox into the American league's first division today with a 5 to 3 victory in the series opener.

It was the fifth straight triumph for the 1934 league champions and put them in fourth place, a half game ahead of Boston. Lynwood [Schoolboy] Rowe hung up his third victory against three defeats this season.

Greenberg drove in three Tiger runs, hitting his eighth home run of the season with Charley Gehringer on base in the fifth and bringing in Pete Fox with the final run on a long fly in the seventh.

A foul tip off Rowe's bat in the ninth struck Rick Ferrell, Boston catcher, on the right thumb and he was replaced by Moe Berg. Score:

DETROIT.	Ab	R	H	P	A
Fox,rf	5	1	2	6	0
Cochrane,c	2	0	1	3	0
Gehrngr,2b	4	1	2	1	6
Greenbg,1b	5	1	1	12	0
Goslin,lf	2	1	0	2	0
Rogell,ss	4	0	0	2	1
Walker,cf	4	1	1	0	0
Owen,3b	4	0	1	0	1
Rowe,p	3	0	0	1	1
	33	5	8	27	9

BOSTON.	Ab	R	H	P	A
Williams,2b	4	0	0	1	0
Bishop,2b	0	0	0	0	0
Almada,cf	3	0	1	2	0
Cronin,ss	4	0	1	4	4
R.Johnsn,lf	4	0	1	2	0
R.Ferrell,c	4	1	1	6	0
Berg,c	1	0	0	1	0
Reynolds,rf	4	0	0	2	0
Werber,3b	4	2	3	1	4
Dahlgrn,1b	4	0	2	8	2
Rhodes,p	2	0	0	0	0
Hockette,p	0	0	0	0	1
H.Johnsn,p	0	0	0	0	0
Walberg,p	0	0	0	0	0
Welch,p	0	0	0	0	0
	*37	3	9	27	11

*Cooke batted for Hockette in seventh; Miller batted for H. Johnson and Solters batted for Williams in eighth.

Detroit ....000 220 100—5
Boston ....000 000 120—3

Errors—Rogell [2], Reynolds. Runs batted in—Owen [2]; Greenberg [3], Dahlgren, Werber, Miller. Two base hits—Walker, Werber, Dahlgren, R. Ferrell. Home run—Greenberg. Stolen bases—Fox, Almada [2]. Sacrifice hits—Cochrane, Gehringer. Double play—Greenberg [unassisted]. Left on bases—Detroit, 8; Boston, 11. Bases on balls—Rowe, 4; Rhode, 3; Walberg, 2. Struck out—Rowe, 1; Rhodes, 1; Hockette, 2; Walberg, 1. Hits—Rhodes, 6 in 4 1-3; Hockette, 2 in 2 2-3; H. Johnson, none in 1; Walberg, none in 2-3; Welch, none in 1-3. Wild pitch—Rhodes. Losing pitcher—Rhodes. Umpires—McGowan, Summers and Quinn. Time—2:18.

Skating Association to Hold Reunion Tonight

Skaters and their friends will gather for the annual reunion of the Illinois Western Skating association at Schmidt's hall, Clybourn avenue and Leavitt street, tonight. Eddie Schroeder and Leo Freisinger of the United States Olympic team will be guests of honor.

College Baseball

YESTERDAY'S RESULTS.

Iowa State, 1-8; Nebraska, 0-5.
Western State, 8; Michigan, 4.
Chicago Normal, 3; Wright, 2.
Toledo, 11; Iowa Teachers, 1.

Cubs and Sox Up to Date Averages

CUBS.

	AB	R	H	2B	3B	HR	RBI	Pct.
Hack	17	5	8	3	0	0	3	.471
Henshaw	6	0	2	0	0	0	1	.333
O'Dea	3	2	1	0	0	0	0	.333
Stephenson	3	1	1	0	1	0	0	.333
Hartnett	100	9	32	6	2	3	16	.320
Galan	108	12	32	6	2	0	8	.296
Warneke	17	0	5	0	0	0	2	.294
Cavarre'ta	100	15	29	4	4	1	11	.290
Jurges	89	7	25	7	1	0	12	.281
W. Her'an	111	12	30	5	1	0	6	.270
French	15	0	4	0	0	0	1	.267
Lindstrom	93	12	24	5	2	3	16	.259
Lee	16	1	4	1	0	0	2	.250
Cuyler	86	13	21	2	1	3	9	.244
Demaree	38	5	9	0	0	1	2	.237
Klein	81	9	19	2	1	2	11	.235
Carleton	13	2	3	0	0	0	0	.231
Stainback	16	3	3	2	0	0	0	.187
English	11	2	2	0	0	1	2	.182
Root	7	1	1	0	0	0	0	.143

Team batting—At bat, 941; hits, 255; average, .271.

SOX.

	AB	R	H	2B	3B	HR	RBI	Pct.
Wyatt	1	0	1	0	0	0	0	1.000
Haas	38	1	13	1	0	0	3	.342
Radcliff	123	24	41	6	3	4	22	.333
Shea	3	0	1	0	0	0	1	.333
Hayes	106	18	34	5	0	2	14	.321
Simmons	113	21	34	5	2	5	20	.301
Bonura	107	28	32	6	0	8	23	.299
Dykes	76	8	22	3	1	0	12	.289
Washingt'n	80	10	23	7	0	2	12	.288
Sewell	99	13	25	5	1	0	12	.253
Lyons	16	2	4	0	0	0	1	.250
Hopkins	17	2	4	1	0	0	1	.235
Appling	82	14	19	3	0	1	13	.232
Vance	9	2	2	0	0	0	0	.222
Jones	15	5	3	0	0	0	0	.200
Kennedy	5	0	1	0	0	0	0	.200
Whitehead	21	3	3	0	0	0	1	.143

Team batting—At bat, 939; hits, 266; average, .283.

Minor Leagues

AMERICAN ASSOCIATION.

	W.	L.	Pct.		W.	L.	Pct.
St. Paul	19	11	.633	Columbus	16	16	.500
Minn'olis	20	13	.606	Kas. City	12	13	.480
Ind'olis	16	11	.592	Toledo	13	20	.394
Mil'kee	15	11	.577	Louisville	7	23	.233

INTERNATIONAL LEAGUE.

	W.	L.	Pct.		W.	L.	Pct.
Toronto	21	14	.600	Montreal	18	16	.529
Buffalo	17	12	.586	Syracuse	15	18	.455
Newark	18	14	.563	Rochester	14	18	.437
Baltimore	18	16	.529	Albany	10	22	.312

YESTERDAY'S RESULTS.

AMERICAN ASSOCIATION.
Columbus, 8; Milwaukee, 3.
Kansas City, 2; Toledo, 1.
Indianapolis, 7; Minneapolis, 6.
St. Paul, 2; Louisville 1 [12 innings].

INTERNATIONAL LEAGUE.
Montreal, 2; Rochester, 1. [11 innings].
Buffalo, 4; Toronto, 2.
Syracuse-Newark, cold weather.
Albany-Baltimore, cold weather.

SOUTHERN ASSOCIATION.
Atlanta, 5; Birmingham, 3.
Knoxville, 7; New Orleans, 6.
Nashville, 10; Memphis, 1.
Chattanooga, 10; Little Rock, 9.

PACIFIC COAST LEAGUE.
Seattle, 5-1; San Francisco, 4-4.
Hollywood, 6; Missions, 2.
Oakland, 4; Los Angeles, 1.

THREE EYE LEAGUE.
Fort Wayne, 5; Terre Haute, 4.
Only game played.

WESTERN LEAGUE.
Des Moines, 7; Sioux City, 5.
Davenport, 4; Cedar Rapids, 1.
Keokuk, 6; Rock Island, 2.
Omaha at St. Joseph, cold.

TEXAS LEAGUE.
Oklahoma City, 6; Dallas, 1.
San Antonio, 13; Houston, 5.
Fort Worth, 3; Tulsa, 2.
Galveston, 7-1; Beaumont, 0-5.

Cubs Win on Home Run by Cuyler, 6 to 4

[Continued from first sport page.]

Hack. Fitzsimmons threw out Cuyler.

French wasn't much of a pitcher in the fourth. Terry softened him up at the outset with a triple to the screen in right center and scored on Ott's fly to Cuyler. Leiber and Davis walked before the next out was accomplished on Cuccinello's drive to Stainback. Mancuso then got the third pass of the inning, filling the bases. Danning batted for Fitzsimmons and delivered his first pinch hit of the season, a single to left which scored Leiber and Davis with the tying runs. Moore struck out.

Chagnon pitched the fourth and retired the Cubs in order.

French Exits in Fifth.

French went away after loading the bases with none out in the fifth. Koenig beat out an infield single and stopped at second on Terry's single to left. Ott sacrificed and the bases were full when French fumbled. Root then came in and put out the fire with only one run damage. Leiber flied to Galan, Koenig scoring. Weintraub batted for Davis and grounded out to Herman. Cuccinello flied to Cuyler.

Hack reached base for the third straight time when he singled to right with one out in the fifth, but immediately went down with Hartnett in a double play.

Stainback opened the home sixth with a double over Weintraub's head. After taking two cuts Cavarretta was called out on strikes. Cuyler popped a high fly to Terry, who apparently waited under the ball so long that he got buck fever. At any rate he dropped the ball, Stainback going to third and Cuyler reaching first. Terry picked up the ball and heaved it to the third base boxes for another error, Stainback scoring the tying run and Cuyler pulling up at second. Jurges was given an intentional pass. Root moved Jurges and Cuyler forward with a sacrifice. Galan was given an intentional pass, filling the bases. Herman flied to Leiber.

Weintraub opened the eighth with a single to left. Cuccinello fanned. Mancuso flied to Cuyler, who made a fine running catch, and Chagnon popped to Cavarretta.

Cuyler Smacks One.

With one out in the eighth Cuyler knocked his homer to put the Cubs in front, 5 to 4. He drove the ball over Leiber's head, almost to the score board and sprinted across the plate without a play being made to Mancuso. Jurges singled past Ott. Then Root bunted. Chagnon got the ball, but when he found no one was covering first, had only one place to throw it. He threw to second too late to get Jurges and the play was recorded as a sacrifice and fielder's choice, which amply covers up the Giants' dizziness, in so far as posterity is concerned. Galan followed up with a single to right which supplied the Cubs' superfluous run. Herman lined to Moore and Root was doubled off second.

Cubs to Send Henshaw Against Giants Today

Roy Henshaw, who lost to the Phillies, 1 to 0 in ten innings, his last time out after allowing only three hits, all singles, will pitch for the Cubs this afternoon. He will be opposed by one of the Giants' best, Hal Schumacher.

It was another football day. Overcoats were supplemented by blankets in many instances.

Curt Davis, Phillies pitcher, is working out daily at Wrigley field. He is in Chicago to take special treatments for a sore arm which has been bothering him all season.

Charley Root finally got reward for some of the admirable pitching he's been doing this season in a relief rôle. He attributed his strength to a new shipment of eating tobacco just received.

MICHIGAN AND NORTHWESTERN TO MEET TODAY

Northwestern university's baseball team will meet Michigan at Roycemore field today in the second of the two game series between the schools. The Wolverines won the first game at Ann Arbor. The Wildcats will jump back into action again tomorrow when they meet Chicago at Evanston. The Purple defeated the Maroons, 7 to 3, last Tuesday.

Indians Fire Myatt; Kamm Is Sent Home

Philadelphia, Pa., May 23.—(AP)—Manager Walter Johnson of the Cleveland Indians gave Glenn Myatt, regular catcher until last week, his unconditional release today and sent Willie Kamm, veteran third baseman, "home for the good of the ball club."

Asked if Kamm had been suspended Johnson replied: "No, I'm simply giving him a railroad ticket to Cleveland. What happens to him there is up to Alva Bradley and Billy Evans." Bradley is president of the Cleveland club and Evans is general manager.

Kamm said Johnson told him in his dressing room that the young players on the team had been complaining that Kamm was cramping their style of play with his suggestions and advice.

"Maybe he's right," said Kamm later. "Maybe I've interfered and didn't know it. Sure, I've talked a lot to the young players. If ever I get another job in baseball I'll do the same thing. When I see a kid doing something wrong I try to straighten him out. I've helped some of them to be better ball players. This is the first inkling I've had that any one has resented it."

Myatt said Johnson told him, "If you had shown you were 100 per cent for the club this wouldn't have happened."

Myatt said: "All I can say is that I'm in better shape this year than I have been in a long time and no ball player ever tried harder than I have to win. Johnson has been down on me ever since he was made manager. All he wanted was some excuse to fire me."

YES, SIR

you can buy it for less at Spalding's!

THE LOTT "CONTENDER"
A great racket at a money saving price. Designed by the world's most famous doubles player Expertly strung with a fine quality moisture-proof humidex.
$4.95

THE TILDEN "CANNON BALL"
An open throat model, built for split second speed and durability. Designed by "Big Bill" Tilden. Strung with high quality moisture-proof humidex.
$7.45

SPALDING TENNIS BALLS They wear rough instead of smooth 3 for $1.25

Here is THE RACKET for the BEGINNER
A sturdily constructed racket. Colorfully trimmed, well-balanced and high quality, strong, weather-proof stringing. $2.95

OTHER RACKETS $1.95 to $14.85

A. G. Spalding & Bros.
211 South STATE Street
33 South LA SALLE Street

ADVERTISE IN THE CHICAGO TRIBUNE

"WHAT PRICE should I pay for GOOD WHISKEY?"

Say Seagram's and be Sure

FINE WHISKIES SINCE 1857

Seagram's Crown

Blended Whiskies

SEAGRAM-DISTILLERS CORP. N. Y. — PLANT: LAWRENCEBURG, IND.

THE DIFFERENCE IN PRICE IS SLIGHT—THE DIFFERENCE IN TASTE IS GREAT

Best Sellers · Style Leaders

Here's the GUARANTEE

APPROVED SUMMER Style TESTED IN FLORIDA

You know sport shoes are good when they make good in Florida—that's where summer styles originate. Thom McAn sport shoes are Florida favorites, best sellers that proved themselves in the Florida Thom McAn stores. You'll be proud to wear them wherever you go, because you'll be sure they're correct.

You'll like their grand cool comfort, too, and you'll cheer for the wear they give you. If their low price amazes you, remember that I'm America's largest shoe retailer, with 7½ MILLION satisfied customers. See these great shoes yourself, today. Step out in style—and cut your shoe bill, too.

Thom McAn

575 Thom McAn Stores in 320 cities, all over the U. S. A.

AMERICA'S LARGEST SHOE RETAILER

314 S. State St. (Near West Jackson Blvd.) *101 S. Dearborn St. (Corner Monroe) *Air Conditioned 36 N. La Salle St. (Near West Washington)

SOUTH: 6317 S. Halsted St., 807½ E. 63rd St., 9111 Commercial Ave., 328 E. 47th St., 111-11 S. Michigan Ave.
NORTH: 4829 Broadway
WEST: 3217 W. Roosevelt Rd., 4003 W. Madison St., 735 W. Madison St.
NORTHWEST: 3206 Lincoln Ave., 1254 Milwaukee Ave., 3939 W. North Ave., 3242 Lawrence Ave., 2712 W. North Ave., 2785 Milwaukee Ave., 4028 Milwaukee Ave.
EVANSTON: 622 Davis St.
GARY: 640 Broadway
AURORA: 8 N. Broadway
MILWAUKEE: 755 N. 3rd St., 178 W. Wisconsin Ave., 1130 W. Mitchell St.
KENOSHA: 5727 6th Ave.
PEORIA: 411 Main St.
SPRINGFIELD: 529 E. Washington St.
KANKAKEE: 139 Schuyler Ave. S.
MADISON: 214 State St.
ELKHART: 213 S. Main St.
SOUTH BEND: 106 S. Michigan St.
OSHKOSH: 120 Main St.
MICHIGAN CITY: 527 Franklin St.

START MEETING AT WASHINGTON PARK TOMORROW

$5,000 Handicap Heads Program.

Thoroughbred heads—brown and bay and chestnut—looked out from every box stall door at the Washington Park race track yesterday. Bright racing silks that have not been seen in Chicago for many months were being unpacked from trunks in a hundred tack rooms. Lether faced race horse trainers were scanning the entries. Slim jockeys were giving their riding gear a last inspection.

Tomorrow at 2:15 o'clock Chicago's major racing season gets under way at Washington Park with an eight race program that is featured by the $5,000 Chicago handicap.

Big Stables Represented.

The coming Washington Park race meeting is frankly an experiment in horse racing. When the new management, headed by President John P. Harding, took over Homewood race course a few months ago the group of Chicago business and social leaders comprising it determined to make Washington Park the most modern race track in the world.

An effort was made to attract America's finest thoroughbreds by guaranteeing minimum purses of $1,000, and by offering a stake with an added value of at least $5,000 on every Saturday and holiday. This policy has been so successful in attracting top horses that Washington Park now plans to better its guarantee, and to offer frequent $1,200 overnight handicaps. Nearly every important stable in America is represented in the list of some 1,100 horses now quartered at Washington Park and at nearby Lincoln Fields.

$250,000 Totalisator Ready.

The first improvement installed was a $250,000 totalisator—the most modern in the world—which makes wagering almost entirely automatic. Each dollar wagered at one of the 150 selling machines registers electrically upon the huge totalisator board in the infield; the racegoer who is statistically minded can even figure his own prices from the board before the payoffs are posted. The totalisator makes mistakes in prices impossible.

One of the largest fields that has ever faced the starter in a Chicago stake is in prospect for the opening feature—the $5,000 Chicago handicap at 6 furlongs. Top weight and likely favorite will be A. A. Baroni's Top Row, the 4 year old that holds the world's record of 1:42 for a mile and a sixteenth.

AURORA FORM CHART

(Copyright: 1935: By Daily Racing Form Publishing Company.)

FIRST RACE. Clear and fast. Four and one-half furlongs. Purse $500. Net value to winner, $375; second, $75; third, $35; fourth, $15.

[illegible]

SECOND RACE. One mile and 70 yards. Purse $500. Net value to winner, $375; second, $75; third, $25; fourth, $15.

[illegible]

THIRD RACE. Five and one-half furlongs. Purse $500. Net value to winner, $375; second, $75; third, $35; fourth, $15.

[illegible]

... $3.56 place, $2.98 show; Our Sis, $19.58 place, $17.68 show; Harmonical [Field], $5.62 show. Winner trained by E. F. Morris. Went to post at 3:23.

IRFANEH, closer up than usual, responded gamely to strong riding, took command inside the final sixteenth, but just lasted to withstand the belated rush of OUR SIS. Latter improved her position gradually, closed fastest and probably would have won in another stride. HARMONICAL began slowly, but finished with good courage.

FOURTH RACE. One mile and 70 yards. Purse $500. Net value to winner, $375; second, $75; third, $35; fourth, $15.

[illegible]

FIFTH RACE. One mile and one-sixteenth. Purse $500. Net value to winner, $375; second, $75; third, $35; fourth, $15.

[illegible]

SIXTH RACE. Five and one-half furlongs. Purse $500. Net value to winner, $425; second, $100; third, $50; fourth, $25.

[illegible]

SEVENTH RACE. One mile and 70 yards. Purse $500. Net value to winner, $375; second, $75; third, $35; fourth, $15.

[illegible]

NORTHERN SIR [L.Turner] .110 8 4 3h 4[2] 7 7 G.Price 2.91-1
JOLLY RAMBLER [Stev'son].104 6 8 5h 8 Eased Mrs.J.D.English 32.62-1
CARDINAL JACK [Albrecht]110 3 9 Eased MoorlandStable 53.75-1

Time: :24, :48 1-5, 1:13 3-5, 1:40 2-5, 1:45 1-5. Two dollar mutuels paid: War Dimes, $33.34 straight, $14.78 place, $8.50 show; Dominant Miss, $8.66 place, $5.80 show; Darkest Hour, $5.30 show. Winner trained by H. Hockenbury.

WAR DIMES, displaying startling improvement, raced close to the pace for three quarters, gave improved speed under strong pressure, continued gamely and outfinished DOMINANT MISS in the drive. Latter gained steadily, offered strong contention and was getting to the winner.

DETROIT ENTRIES.

FIRST RACE—Purse $800, filly maidens, 2 year olds, 5 furlongs:

Peloria 115	Masked Smile ...115
Imperial High ..115	Glowing Coal 115
Beau Flower ...115	Mattie Hauser ...115
Lovely Girl 115	Cycas 115
High Dry 115	

SECOND RACE—Purse $800, claiming, 3 year olds and up, 6 furlongs:

*Peggys Peggy .108	Jane Ellen 110
Kalola 110	Morning Cry 110
Imperial Bunty...102	*Golden Saint ...102
*Brilliant Pal.....105	*Lovely Amelia .108
*Twidgets 105	Don Vern 115
Nawah 115	*Lampblack 113

THIRD RACE—Purse $800, claiming, 2 year olds, 5 furlongs:

Imperial Bill 110	Minnie Greenock .107
Come Home 112	Grandmas Boy ..113
Matapeake 115	Cania 110
Ada Cruz 112	

FOURTH RACE—Purse $800, claiming, 3 year olds and up, 6 furlongs:

Miss Careful 108	*Burning Up 106
*Glynson 113	Luxoro 113
Miss Purray 108	Kieva 113
*The Pelican 113	

FIFTH RACE—Purse $800, claiming, 4 year olds and up, 1 mile:

Panic Blues 116	Parity 113
Dorothy Dale 108	Patcheye 108
Chips 111	*Lugenluggage ..111
Easy 116	

SIXTH RACE—Purse $800, 3 year olds, 1 mile:

Dandy Dancer ..109	Kuvito 104
Pish Tush 108	Paradox Girl 106
Chifally 114	Plucky Baby 102
Lacherie 102	

SEVENTH RACE—Purse $800, claiming, 4 year olds and up, 1¼ miles:

Why Mash 108	Proud Hills 112
*Tarnish 98	Faux Pas.........108
Bourbon Prince .108	*Enro 107

EIGHTH RACE—Purse $800, claiming, 4 year olds and up, 1 mile:

Black Signal 115	Foolhardy 115
*Leflore 110	*Amy Cooper 105
*Buster B........110	Beau Bon 115
*Closing Event...105	Tut Tut 115
Pantoy 115	*Thistle Ginny ..100

*Apprentice allowance claimed.

BELMONT PARK ENTRIES.

FIRST RACE—Purse $900, claiming, 2 year olds, 4 1-2 furlongs:

Jair 111	Double Finesse....108
Muscle In.........111	Subdale 108
Grog 111	Lady Greenock....105
Blue Donna.......108	*Retired 103
Pretty Buey.......108	

SECOND RACE—Purse $1,000, steeplechase, 4 year olds and up 2 miles:

Dundrillen 148	‡San Miguel 142
*Gold Sweeper....147	†The Chiseller....141
*Meribloom 145	‡Lei 138
*Rocktor 145	*Caniento 137
Cireno 142	

†7 lbs. claimed for rider.
‡10 lbs. claimed for rider.

THIRD RACE—Purse $900, claiming, 3 year olds and up, 6 furlongs:

Sandy Bill........115	Great Lover......109
Caught 114	John Werring.....109
*Easiest Way.....110	Sunned 109
*Shepard Boy....110	Ebony Lady......107
Pending 110	*Race Craft.......106
*My Selection....109	Moisson 104
Celebrant 109	Tuxpen 104

FOURTH RACE—Purse $1,000, 3 year olds and up, 1 mile:

Sang Froid.......113	Rough Diamond..109
‖Cold Shoulder....113	Water Splash.....109
‖Gum 112	Alberta 106
Royal Guard......112	Braving Danger..105
Old Story.........109	Maddest 104

‖A. G. Vanderbilt entry.

FIFTH RACE—Purse $900, 2 year olds, 4 1-2 furlongs:

Bijuro 115	Teddy Halsam....115
Excite 115	Teufel 115
Clocks 115	Sobriety 115
Match Play.......115	Eastward 112

SIXTH RACE—Purse $900, claiming, 3 year olds and up, 1 1-8 miles:

Dignified 115	*Playfole 108
*Our Trouble.....110	*Retribution 108
Barbarian 108	

*Apprentice allowance claimed.
In second race—[*]—5 lbs. claimed for rider.

BELMONT PARK RESULTS.

FIRST RACE—Purse $900 [first division], 2 year olds, 4½ furlongs:
Surry, 108 [Young] 30-1 12-1 6-1
Dixie Dora, 109 [Gilbert].... 1-2 1-4
Hymn, 113 [W. D. Wright].... 6-5
Time, 0:54 4-5. Far Deal, Muriel Lynn, Maj. Greenock, Love Lyric, Nalita J., Deep Run, Exeter, Royal Cunning, Sun Crump, Dame Quickly and Kathleen F. ran.

SECOND RACE—Purse $1,200, steeplechase, 4 year olds and up, two miles:
Rhadamanthus, 130 [H. Thomas] 15-1 6-1 5-2
Louis D'Or, 148 [F. Bellhouse] 6-5 1-2
Teakwood, 145 [E. Mitchell] . 1-5
Time, 3:44 1-5. Escapade, Night Retreat and Stir ran.

THIRD RACE—Purse $2,000 added, 3 year olds and up, 6 furlongs:
§‡Miss Merriment, 120 [Workman] 4-1 8-5 4-5
Bonanza, 113 [W. D. Wright] 8-1 4-1
Quel Jeu, 113 [Coucci]....... 7-10
Time, 1:10 4-5. Deduce, †Allen Z., *Maine Chance, *Open Range, Bit Of Sorrow, Epitath, Albuquerque, †Dasher, †Sir Beverley and Black Gift ran.
*Maemere farms and W. Graham entry.
†Wheatley stable and Belair stud entry.
‡Emanuel and Bostwick entry.
§Added starter.

FOURTH RACE—Purse $900, claiming, 2 year old fillies, 4½ furlongs:
*Savings, 111 [Workman]... 9-10 1-5 out
Pelerine, 111 [Haines]....... 6-1 2-1
Glory Greenock, 111 [Young]. 1-3
Time, :51 4-5. Deflate, Vaise, *Anything Goes, Bonnie Lois, Gold Seeker, and Social Error ran. *C. V. Whitney stable.

FIFTH RACE—Purse $900, claiming, 3 year olds and up 1 1-16 miles:
Semaphore, 108 [Howell]......11-5 1-1 1-2
Cristate, 105 [Lynch] 2-1 1-1
Glastonbury, 113 [Coucci]..... 4-1
Time, 1:45. War Pledge, Technique, Flaming Mamie, One Chance, Prince Abbot, Lawmaker, and Nankin ran.

SIXTH RACE—Purse $900, claiming, 2 year olds, 4½ furlongs:
Hunterdon, 112 [Workman]..20-1 8-1 4-1
Lady Roma, 113 [Meade] ... 8-5 4-5
Trebor, 108 [S. Renick] 2-1
Time, 0:53 3-5. Time Piece, Draft Sergeant, So Sorry, Flaming Swords, Irish Play, Festoon, Otway, Bercit, and Society Editor ran.

AURORA ODDS & JOCKIES

FIRST RACE—Purse $500, claiming, 3 year olds and up, 5½ furlongs:

Horse.	P.P.	Wt.	Jocky.	Odds.
Whoa Back	2	104	No boy	5-1
Whizz James	3	119	C. Parvin	3-1
Philwex	11	114	J. Dyer	6-1
Bunty Ann	6	99	F. Polk	2-1
Run On	12	110	No boy	15-1
The Heathen	10	110	No boy	15-1
Shoteur	7	107	D.Brammer	15-1
Dick Daring	1	107	No boy	20-1
Papyrograph	4	112	J. Leyland	15-1
Dark Entry	5	115	No boy	20-1
Bar Play	8	105	F. Hern'nd'z	20-1
Talvores	9	104	H. West	10-1

SECOND RACE—Purse $500, claiming, 3 year olds and up, 6 furlongs:

Lady Bracadale	1	112	J. Bollero	4-1
Dr. L. Hamman	12	113	K. McCray	6-1
Celtic Prince	6	117	H. West	6-1
Chicasha	9	107	R.G.Cooper	5-2
Patricia G.	8	107	D. Brammer	8-1
George	11	112	L. Turner	12-1
Howtiz	2	113	T. P. Martin	10-1
Princess Pyre	3	108	No boy	30-1
Theron	4	113	L. Laurin	15-1
Flitsome	5	103	F. Polk	30-1
Brown Polly	7	103	No boy	10-1
Everybody	10	112	W. Lang	20-1
Flo Along	13	102	No boy	30-1
Embarrassed	14	108	No boy	20-1
Princess Black	15	108	L. Machado	30-1

THIRD RACE—Purse $500, claiming, 3 year olds and up, 6 furlongs:

Alkali	17	117	J. Bollero	5-1
Jimmie L.	9	112	L. Turner	8-1
Idlewild	7	99	C. Stevenson	3-1
William C.	15	112	No boy	8-1
Eline Nielsen	13	112	No boy	4-1
El Cajon	12	112	No boy	10-1
Moms Polly	16	108	No boy	6-1
Thistle Dick	5	112	F. Polk	15-1
Kissie	1	103	D. Brammer	20-1
Good Mary	2	104	No boy	20-1
Dusty Lane	3	113	J. Dyer	30-1
Cloido	4	113	L. Balaski	30-1
Jimmy N.	6	100	No boy	20-1
Jane Boggess	8	108	W. Cook	30-1
Lovers Chat	10	108	No boy	8-1
Belle Delight	11	107	J. Wray	15-1
Allens	14	108	T.P.Martin	20-1
Cloirado	18	113	R. Moore	30-1

FOURTH RACE—Purse $500, claiming, 3 year olds and up, 6 furlongs:

Persuader	8	113	C. Stevenson	3-1
Grattan	6	113	L. Turner	5-2
Jere	9	118	J. Bollero	10-1
Occult	10	106	R. Tilden	15-1
Flying Justice	5	114	K. McCray	6-1
Caleb	1	104	C. Parvin	20-1
Sweet Peach	3	113	No boy	5-1
Moratorium	2	108	H. West	8-1
Halliard	4	102	W. Lang	12-1
Servant Pride	7	113	D. Brammer	20-1

FIFTH RACE—Purse $700, handicap, 3 year olds and up, 6 furlongs:

Crout au Pot	5	112	C. Parvin	6-5
Irene's Bob	3	113	P. Martinez	
Zekiel	7	106	R. Tilden	15-1
Rickey Roo	4	98	No boy	10-1
Redress	6	103	T. P. Martin	6-1
Princess Belle	2	97	No boy	20-1
Ima Count	1	114	No boy	6-5

SIXTH RACE—Purse $10,000, allowances, 3 year olds, 1⅛ miles:

Roman Soldier	9	122	L. Balaski	1-1
Whiskolo	8	116	No boy	5-2
Sun Portland	3	114	C. Kurtsinger	6-1
McCarthy	6	116	No boy	20-1
Dark Woman	7	111	L. Machado	15-1
Prince Splendor	2	116	J. Westrope	15-1
Tearout	1	116	W. Hanka	8-1
Joseph J. G.	4	114	No boy	300-1
Sand Cloud	5	116	No boy	20-1
Blue Armor	10	111	No boy	5-2

SEVENTH RACE—Purse $500, claiming, 3 year olds and up, 1 1/16 miles:

Dodiodo	2	118	H. Albrecht	2-1
Loyal Louis	9	115	T. P. Martin	4-1
Rouless	4	112	J. Leyland	10-1
King Pin	7	110	No boy	5-1
Jack Biener	1	115	H. West	8-1
Claflag	8	112	K. McCray	6-1
Nellie S.	3	100	No boy	20-1
Edgar Boy	5	110	No boy	8-1
Hyklas	6	110	C. Stevens'n	20-1
Adrian	10	112	L. Balaski	30-1

EIGHTH RACE—Purse $500, claiming, 4 year olds and up, 1⅛ miles:

Longus	5	114	K. McCray	6-1
Wild Transit	2	104	D. Brammer	4-1
Luck Piece	3	111	J. Leyland	6-1
Bob Weidel	9	111	No boy	15-1
Donie	17	109	C.Stevenson	12-1
Lucky Amelia	1	98	M. Fallon	15-1
Cabotin	4	111	T.P.Martin	20-1
On Trial	6	108	J. Bollero	30-1
Supero	12	114	L. Laurin	6-1
Port o' Play	7	103	No boy	15-1
Lucky Pal	8	108	No boy	30-1
Don Tasker	10	111	H. West	10-1
Trotwood	11	108	C. Parvin	30-1
Don Pablo	13	108	J. Kinsella	20-1
Judge Urban	14	111	No boy	15-1
Catwalk	15	106	No boy	8-1
Joe Geary	16	114	R. Tilden	5-2
Seth's Ballot	18	108	No boy	20-1

NINTH RACE—Purse $500, claiming, 3 year olds, 5½ furlongs:

Best Buck	10	115	A. Jolley	30-1
Viper	3	115	K. McCray	15-1
Ragawood	4	115	C. Parvin	8-1
Sea Lassie	6	105	W.Bot'a'wski	2-1
Donna McGee	5	110	H. West	5-2
Pretty Susan	1	105	M. Fallon	30-1
Evergreen Doll	9	110	No boy	30-1
Mae Luby	2	110	F.H'rn'ndes	20-1
Swanky Miss	7	105	C. Stevenson	3-1
Gaymode	8	115	J. Leyland	10-1
Mim	11	110	R. Mozer	30-1

FAVORITES HAVE TROUBLE; ONLY 3 WIN AT AURORA

Favorites didn't do so well on the all claiming race program offered at Aurora yesterday. Irfaneh, a 10 year old daughter of Pandion-Maifou, was the choice when she won the third race. All the others that were heavily backed failed to make good except Laura S. in the first and Anne L. in the sixth.

Col. Edward R. Bradley's Black Helen was withheld from the Illinois Derby today in order that she might start in a mile race for 3 year olds at Washington Park tomorrow. If she comes out of that engagement in good condition she will go to New York early next week to try for the American Coaching Club Oaks at Belmont Park.

Two of the Illinois Derby candidates were breezed over the Aurora track between races yesterday afternoon. Sun Portland showed fine speed when he went three-eighths of a mile in :35 and the half in :49. Tearout, second to Whiskolo in the Derby Preparation purse in Kentucky, stepped a half in handy fashion in :47 3-5.

Louie Peters was around the loop last night trying to get some of that 300 to 1 on Joseph J. G. "He looks like an 8 to 5 shot to me," Peters reported to Joe Yack, who owns a half interest in the much talked about 3 year old.

Judge Urban was a real long shot which won yesterday. Many of the two dollar players backed him and he paid off at $21.68 when Jocky D. Brammer squeezed him throuh next to the rail to head the early pacemaker, Dusky Lass, in the final strides.

ROCKINGHAM PARK RESULTS.

FIRST RACE—Purse $800, claiming, 3 year olds and up, 5½ furlongs:
Vee Eight, 108 [Tr'nch'rd] 6.30 3.30 2.80
Prosecutor, 99 [Faust]... 4.10 3.20
Fire Reel, 112 [Pollard].. 3.80
Time, 1:07 3-5. Cash Surrender, Creston, Flag Bearer, Tight Wad, and Match ran.

SECOND RACE—Purse $800, claiming, 3 year olds and up, 5½ furlongs:
Starogan, 102 [G. Watson] 4.10 3.20 2.50
Euclid, 107 [Wagner]..... 17.80 7.10
Immune, 107 [Trenchard] 3.30
Time, 1:07 1-5. Dove of Peace, Betty Gibson, West Star, De Valera, The Bouncer, Love Lost, and Bobby Buxton ran.

THIRD RACE—Purse $1,000, claiming, 3 year olds, 5½ furlongs:
Candy Maid, 99 [Johnson] 10.30 6.70 5.40
Black Mail, 100 [Wagner] 16.50 7.60
Little Argo, 107 [Faust]. 4.20
Time, 1:09. Civil War, Alwintour, Jim Crawford, Lovito, and Great Haste ran.

FOURTH RACE—Purse $800, conditions, 3 year olds, 6 furlongs:
Glynd'n Belle, 111 [Fallon] 7.50 4.60 3.60
Candimate, 116 [Wholey]. 4.80 4.10
Bull Market, 116 [Sage].. 6.60
Time, 1:13 1-5. Eddie Wrack, Saxovia, Wizard, and Paradun ran.

FIFTH RACE—Purse $1,000, claiming, 4 year olds and up, 6 furlongs:
Gentle Knight, 115 [Faust] 8.10 3.00 2.80
Polydorus, 112 [Longden] 2.90 2.50
Cutie Face, 98 [Wagner].. 3.40
Time, 1:12 1-5. Hokuao, Crazy Jane, Wise Anne, and Bright Phantom ran.

SIXTH RACE—Purse $1,000, claiming, 3 year olds, 6 furlongs:
Spixi, 109 [G. Watson]... 6.20 3.30 2.40
Erin Lad, 111 [Kacala]... 6.80 3.90
Barcarolle, 110 [Pollard]. 2.60
Time, 1:12 1-5. Fake, Truly Yours, Surveyor, and Hows Chances ran.

SEVENTH RACE—Purse $800, claiming, 3 year olds and up, 1 mile:
Raycart, 100 [J. Johnson] 4.20 2.90 2.60
The Potter, 117 [O.Laidley] 5.40 3.70
Goldfin, 100 [J. Stout].... 6.60
Time, 1:41. Fair Verbena, Trickling, Gracias, Derek, and Desert Sands ran.

EIGHTH RACE—Purse $800, claiming, 3 year olds and up, 1 mile:
Conchita, 95 [G. Watson]..6.40 3.80 3.30
Wartide, 112 [J. Wagner]... 3.80 3.50
MarsPalatine, 100[J.Deering] 10.00
Time, 1:40 4-5. Cherokee Sal, Bungalow, Stretch Call, Cap Pistol, Mathias, and Judge Peak ran.

Sportsmen Back Proposed Park on Isle Royale

BY BOB BECKER.

There is practically only one obstacle standing between the creation of a beautiful new national park on historic Isle Royale, in Lake Superior, and failure to save this magnificent area, according to S. Barry Locke, conservation director of the Izaak Walton League of America. That one thing is money with which to acquire the land for the park.

As Mr. Locke pointed out yesterday, the bill making it possible to create a new national park on Isle Royale was passed several years ago. But this bill was like a cart without a horse to make it travel. No money was provided so that the authorities could go ahead and acquire the land for the park.

The Isle Royale National Park association has just been formed to get behind the popular movement to convert the beautiful Lake Superior island into a park. Over 100 representatives from Michigan, Wisconsin, and Minnesota met in Escanaba, Mich., recently to join hands in a concerted effort to make historic Isle Royale a permanent playground for the public.

Gene McDonald, the Chicago radio manufacturer who has taken a deep interest in the archeological background of Isle Royale, was elected vice president of the new organization. The association is being organized under the non-profit laws of Michigan. The board of directors will have 75 to 100 well known conservationists on its roster.

Forest clad from end to end, Isle Royale has intrigued the outdoor fan, the vacationist, the fisherman, and the archeologist for many years. Long before the white men came into the middle west Indians visited the copper pits on the island to get supplies of that metal. here is a large moose population on the island. The Michigan conservation department has made several studies of these animals because it was thought that the moose were too numerous for the food available.

Isle Royale is about forty-five miles long and seven miles wide at its widest point. It really is nearer to Minnesota than to Michigan, being only about thirty miles southeast of Fort William, Minn. It is easily accessible from Michigan, however, and is under the jurisdiction of the Michigan state government.

Right now conservationists are alarmed by the threat of possible timber cutting on the island. Therefore to preserve the area in its primitive state the new Isle Royale Park association is faced with the problem of trying to secure the donation of some of the land on the island which could go into a park, of getting funds by private subscription to purchase other parts of the island, and to enlist the coöperation of all authorities who might assist in the establishment of a national park.

Ohio State Poloists Defeat Illinois, 10 to 3

Urbana, Ill., May 23.—[Special.]—The University of Illinois polo team closed its season here this afternoon by losing to Ohio State, 10 to 3.

HELEN JACOBS MME. MATHIEU LOSE IN DOUBLES

[Chicago Tribune Press Service.]

PARIS, May 23.—Miss Helen Jacobs, United States women's singles tennis champion, and her French partner, Mme. Rene Mathieu, were eliminated in the women's doubles of the French hard court tournament today. They lost to the Misses Adeline Yorke and R. M. Hardwick, England, 7-5, 0-6, 6-4.

Another upset occurred when Jean Borotra and Jacques Brugnon, veteran French stars, were defeated in the men's doubles by Fred Perry, and C. R. D. Tuckey, England. The scores were 14-12, 1-6, 6-8, 6-1, 6-4. This victory sent Perry and Tuckey into the semi-final round. Borotra and Brugnon were defending champions.

PENN, MICHIGAN ELEVENS TO PLAY IN 1937 AND 1938

Ann Arbor, Mich., May 23.—[Special.]—Extension of the Michigan-Pennsylvania football series through the 1937 and 1938 season, was announced today by Director Fielding H. Yost. Renewal of the contract extends the series to four games, the first of which will be played in Ann Arbor next fall and the second in Philadelphia in 1936.

The new agreement provides that Michigan go east for another game at Franklin field, Nov. 13, 1937, and that Penn conclude the series here Nov. 5, 1938.

"MAKE MINE WITH MILSHIRE"

Fortunately mellow Milshire is only slightly more expensive than ordinary gin. G. F. Heublein & Bro. Hartford, Conn.

MILSHIRE DRY GIN

A HEUBLEIN PRODUCT

TODAY'S SELECTIONS

DETROIT, MICH.
[Fast.]
1—Peloria, Masked Smile, Imperial High.
2—Don Vern, Morning Cry, Lampblack.
3—Grandma's Boy, Imperial Bill, Minnie Greenock.
4—The Pelican, Kieva, Glynson.
5—PARITY, Lugen Luggage, Chips.
6—Kuvito, Pish Tush, Chifally.
7—Bourbon Prince, Proud Hills, Why Mask.
8—Foolhardy, Black Signal, Pantoy.

BELMONT PARK, N. Y.
[Fast.]
1—GROG, Lady Greenock, Muscle In.
2—Gold Sweeper, Rocktor, Lei.
3—My Selection, Ebony Lady, Sandy Bill.
4—Vanderbilt entry, Sang Froid, Old Story.
5—Sobriety, Eastwood, Match Play.
6—Playfole, Retribution, Dignified.

AURORA, ILL.
[Fast.]
1—Whoaback, Whizz James, Philwax.
2—Lady Bracadale, Dr. Louis Hamman, Celtic Prince.
3—Alkali, Jimmie L., Idle Wild.
4—Persuader, Grattan, Jere.
5—Crout au Pot, Irene's Bob, Zekiel.
6—ROMAN SOLDIER, Whiskolo, Sun Portland.
7—Dodiodo, Loyal Louie, Rouless.
8—Longus, Wild Transit, Luck Piece.
9—Best Buck, Viper, Ragawood.

ROCKINGHAM PARK, SALEM, N. H.
[Fast.]
1—Dark Thatch, Absconder, John Tio.
2—Cash Book, Masked Gal, Society Column.
3—Zulu Lad, Crack Flyer, Fred Almy.
4—Advocate Junior, Judge Schilling, Merovech.
5—MOANE KEALA, Mountain Elk, My Purchase.
6—Golden Fate, The Darb, Incandescent.
7—Sun Erin, Jack Chevigny, Playmore.
8—Bright Bird, Polo Bar, Salut D'Amour.

Daily Doubles

DETROIT.
C. W. Hay and O'Neill.................$193.60

AURORA.
Catwalk and Irfaneh.....................$32.48

DETROIT RESULTS.

FIRST RACE—Purse $800, 2 year olds, 5 furlongs:
†C. W. Hay 115, [Dabson] 3.80 4.20 2.60
†Sun X, 115 [Craig]...... 4.20 2.60
Wedge Lad, 115 [Weir]..... 4.00
Time, 1:01. Yangtse, Some Boy, San Rafael, Closing Time and Bon Shot ran.
†Tranquility Farm entry.

SECOND RACE—Purse $800, claiming, 4 year olds and up, 6 furlongs:
O'Neill, 110 [Dunbar]......15.40 7.80 5.00
Anna V. L., 110 [Jacobs]. 3.80 3.20
Justice B., 112 [Gross].... 7.60
Time, 1:13 3-5. Royal Durbar, *Jim Moss, Le Bruyere, Luna Mica, Celiba, Stock Market, *Donate and Harky ran. *Field.

THIRD RACE—Purse $800, claiming, 4 year olds and up, 6 furlongs:
Ana X, 110 [H. Dabson] 16.60 7.80 5.00
Briny Deep, 107 [Bryson] 27.40 11.60
Proven, 115 [Burns] 4.20
Time, 1:14 1-5. Little Turtle, Royal Purchase, Lillian Z, Morris R, *Drastic Delight, Racketeer, Toano, *Last Bid and *Windsong ran. *Field.

FOURTH RACE—Purse $800, claiming, 4 year olds and up, 6 furlongs:
Knights Hope, 110 [Bryson] 4.40 3.40 2.80
*Ow. Mart'ez, 110 [Mojena] 10.60 5.40
Oderic, 112 [Hardy]........ 6.00
Time, 1:13 3-5. Kilmore, Pretty Wise, Gracious Gift, Walkalong, Bonagal, *Adroit Adare, Hidden Lore, *Brown Torch and Seymour ran. *Field.

FIFTH RACE—Purse $1,500, the Detroit Inaugural handicap, 3 year olds and up, 6 furlongs:
[illegible]
Ladfield, 117 [Hardy].... 5.20 2.80 2.60
Rock X, 112 [H. Dabson] 2.40 2.40
Slapped, 107 [Summers].. 3.40
Time, 1:11 3-5. Garden Message, Eddie J, Bahamas and Hecla ran.

SIXTH RACE—Purse $800, claiming, 3 year olds and up, 6 furlongs:
Marition, 110 [Summers]..26.40 11.40 6.80
Eblis, 108 [Thornton]..... 7.20 4.80
Suncircle Blaze, 108 [Craig] 4.00
Time, 1:14. Wilderness Way, Divide, Odessa Clark, Chinese Indian, Hogan's Fox, and Vote Boy ran.

SEVENTH RACE—Purse $800, 3 year olds and up, 1 mile:
Blondella, 109 [C. Turk]...9.20 5.00 3.60
HomeWork, 111 [H.Callahan] 7.00 4.60
Unkie Tom, 115 [J. Mattioli] 3.20
Time, 1:42 1-5. Sarah W., Bataille, Here On, Hammel, and Publication ran.

EIGHTH RACE—Purse $800, claiming, 4 year olds and up, 1⅛ miles:
Crowned Head, 114 [A.Craig] 5.80 4.80 3.40
Busy Spain, 111 [R.Morrison] 19.80 8.60
Dunfern, 106 [J. Bryson]... 4.20
Time, 1:55 4-5. Double Dare, Blind Hills, Bright Melody, Stand Out, Luzano, On Leave, and Dispeller ran.

ROCKINGHAM PARK ENTRIES.

FIRST RACE—Purse $800, claiming, 2 year olds:

September Child..113	Krona 116
Dark Thatch 116	John Tio 116
Angus 112	Mild Manners ...105
Ann Victory 109	Absconder 116
Uncle July 112	Irish Hero 112
*Light Weight ...111	*Cablegram 103

SECOND RACE—Purse $800, claiming, 2 year olds, five furlongs:

Airy Heiress 110	Westys Duchess ..102
Flo X. 110	Cash Book 107
Miss Ginbar 110	*Ina Dear 108
*Masked Gal 105	Society Column ..110
Vassal Star 113	Browbeaten 110

THIRD RACE—Purse $800, claiming, 3 year olds and up, five furlongs:

Chain 120	*Jean Lee 97
*Jessie D. M...... 97	*Twenty Karat... 97
Fred Almy 124	Yankee Prince ...107
*Zulu Lad 119	Pana Franka 112
*Crack Flyer 119	*High Tongue ...107
Happy Tom 107	

FOURTH RACE—Purse $800, claiming, 3 year olds and up, six furlongs:

*Frisco 113	*Flowery Lady ..108
Energetic Boy ...114	Heavy Sugar 118
Judge Schilling ..122	*Merovech 113
Apple Fritter 99	Advocate Junior..122

FIFTH RACE—Purse $1,000, claiming, 4 year olds and up, six furlongs:

*Long Bit 98	*Chrysmute 99
My Purchase 109	Our Justice 109
*Moane Keala ... 95	*Madwind 104
Mountain Elk ...105	*Belle Grier 95
Red Badge 104	

SIXTH RACE—Purse $1,500, claiming, 3 year olds and up, six furlongs:

Stocks 101	Happy Knot 112
Incandescent 102	Golden Fate 108
Character 100	The Darb 115

SEVENTH RACE—Purse $1,000, claiming, 3 year olds, one mile and a sixteenth:

*Playmore 101	*Sun Erin 105
Crowded Hours ..110	*Jack Chevigny ..101
*Happy Flag 96	Grandpas Boy ...110
Wayward Son 106	

EIGHTH RACE—Purse $1,000, claiming, 4 year olds and up, one mile and a sixteenth:

*Salut D'Amour..109	*Bright Bird 109
Flying Dere 113	*Idle Along 100
Old Judge 110	*Tannery 105
*Santerno 105	Polo Bar 114
*Big Show 105	

*Apprentice allowance claimed.

Try one . . . and you'll sail right back for another

It's got everything

LaAZORA*

Pronounced LA-ZO-RA

CIGAR

Mild ALL LONG FILLER TOBACCO

only 5¢

Chicago Distributing Branch 17-19 E. Austin Ave. Chicago, Ill. Phone Whitehall 5118

*Made by G·H·P·Cigar Co., Inc., Phila., Pa.

The NEW, finer

Washington Park

opens tomorrow

Enjoy the most thrilling of all sports in a modern, luxurious setting

NEW FEATURES THIS YEAR AT WASHINGTON PARK

NEW ALL-ELECTRIC TOTALIZER—Largest and most modern in the world. Sells tickets, records wagers, and flashes totals and odds with unfailing *accuracy*.

NEW LOUD-SPEAKING SYSTEM—Clearest and most modern system keeps you constantly informed while the race is in progress.

NEW IMPROVED ACCOMMODATIONS—Over $100,000.00 expended to provide thousands of free seats and other improvements that make the new Washington Park the most comfortable and enjoyable race course.

NEW REDUCED ADMISSION PRICES—One dollar in grandstand, two dollars in clubhouse, all state and federal taxes included.

NEW HIGH STANDARD OF HORSES—Improved Washington Park attracts finest thoroughbreds from country's leading stables.

31 Days of Brilliant Sport—
MAY 25 to JUNE 29

How to get to Washington Park

By Automobile—Halsted Street direct to gate; or Western Avenue or any South through street to 159th Street, thence to Halsted Street.

By Bus—5 minutes after every hour from 63rd and Halsted Streets; Wilson and Sheridan, 12:15 p.m.; Sherman Hotel 12:30 p. m.; Crawford and Madison, 12:45 p. m.

By Train—Illinois Central Suburban Service every 20 minutes—Round Trip 75c.

EIGHT RACES
FIRST AT 2:15 P.M.

WASHINGTON PARK JOCKEY CLUB

ITALIAN BOXERS LEAVE TODAY ON JOURNEY HOME

Hail Sportsmanship of Opponents and Fans.

BY FRANK CIPRIANI.

Italy's eight champion amateur boxers who came, saw and were conquered, 5 bouts to 3, in the fifth annual International Golden Gloves bouts at the Stadium Wednesday night, leave from the La Salle street station at noon today for New York and home. They will reach New York tomorrow at 7:40 Chicago time, board the Italian liner Rex immediately afterward, and sail at noon. They will debark at Genoa June 2.

About the time that the Italians leave the Medinah club of Chicago, where they have been quartered during their stay here, their victorious Chicagoland opponents, also will disband. They have been training at the Illinois Athletic club.

Set Attendance Record.

The sixteen boxers on Wednesday night had put on one of the finest International boxing matches ever held. For one thing, it established an attendance record for indoor international competitions—23,256 saw the show. Moreover, the action was fast and furious, with the more powerful display coming from the Americans.

Italy shone to better advantage, however, in the lighter divisions. In the flyweight class Gavino Matta whipped gingery Patsy Urso, and Ulderico Sergo, who is being groomed for the European bantamweight championship, won the decision over Johnny Brown.

By only a slight margin Giuseppe Farfanelli, featherweight, lost to Al Nettlow. A slow starter, the youngster might have beaten the Chicagoan in an extra round. Aroldo Montanari, handsome lightweight, who lost on points to Lorenzo Lovings, disappointed his followers. It is no detraction from the colored boy's victory to say that Montanari fought greatly under his usual form.

Thrills in Heavier Bouts.

The heavier fights provided the greater thrills, particularly that between Otello Binazzi and King Wyatt, welters, which the Italian won. The others were one sided. Dave Clark all but officially knocked out Augusto Bonadio in the middleweight division. Actually he did knock him out, but the bell deprived him of the official glory. Clinton Bridges disposed of Light Heavyweight Mario Anniballi with a left to the chin, and Lorenzo Pack finished Angelo Saruggia, the heavyweight, as decisively.

The Italian boxers were not terribly depressed over their defeat. It was all part of the business, they held, and all in good sport. Accordingly they let loose yesterday, released from worry and training rules. All of them expressed kind words for the kindness shown them, and the fine sportsmanship of the public, officials, and fighters. Count Francesco Campello, vice president of the Italian Boxing federation, in charge of the team, summed up their sentiments.

Lauds Fair Treatment.

"Now that we have had a night to sleep over the fights, we more than ever appreciate the fine sportsmanship of everybody concerned with the fights," he said. "We were treated with the utmost fairness.

"Naturally we had hoped to win. But we lost. We have no excuses to offer. I do believe, though, that Montanari might have done a bit better. He is really an excellent fighter, and I believe that he might have fared more successfully by an offensive fight than a defensive fight. However, the boys are not to be criticized. They tried hard, and met superior opponents."

Count Campello wished to make clear the action of Light Heavyweight Anniballi in attempting to resume fighting after he had been counted out. Anniballi had been hit hard on the chin and knocked through the ropes. He landed on the ring floor flush on his head. He was stunned. When he regained his senses he believed he was still fighting. The knockout was an utter blank.

Slugging Makes Difference.

Trainer Angelo Castelli and Coach Rolando Galletti accepted defeat philosophically, although sorely disappointed. The latter had predicted the fights would end five to three—but in reverse to the way they had ended. They agreed that one of the principal differences—and the most important one—between the European and American schools of pugilism was in the matter of slugging.

"In Europe the school of fighting is that set by Georges Carpentier," said Castelli. "He is a grand boxer, but when he came to America and met Dempsey it was the punch, not the science, that counted. As long as the Carpentier school predominates, European boxing is at a disadvantage against American boxing."

Admirers Keep Team Busy.

Even in defeat, the Italians still were heroes, and found more admirers than before. A dozen invitations were extended to them from restaurants, theaters, and individuals. They crowded in two dinners on the south side last night, and at 11 gathered in a west side café. Accompanying them were John Dolce and Anthony De Julio, park district athletic directors, who have served them as interpreters during their stay.

In the WAKE of the NEWS

INTERNATIONAL BOUTS.

ITALIAN amateur boxers lived up to their advance notices of being formidable opponents for Chicagoland's fifth International Golden Gloves team before a capacity crowd at the Stadium Wednesday night. Gauged by the caliber of boys competing, by standards of sportsmanship and setting, it was the greatest tourney of the series.

These swarthy visitors, holding leads of 2 to 0, later 3 to 2, in bouts won, succumbed to harder punching of Americans in the heavier classes, just as the Germans had done in 1932 when they emerged with a tie after Teutonic victory loomed in the offing.

There were no unpleasant echoes. The Italians proved good sportsmen and took their keen disappointment gracefully. Annibali's attempt to resume hostilities after recovering from Bridges' knockout punch was accepted as temporary brain fog. When clear minded he waved his gloves aloft to the assembled crowd with a half smile, as if in good-natured memory of his temporary berserkness. Italians expressed complete satisfaction with the treatment accorded them.

There were two decisions almost hairline in evenness of the combatants—Matta vs. Urso and Binazzi vs. Wyatt. Italians secured both verdicts. That was in accord with wishes of THE TRIBUNE sponsors and A. A. U. officials that in case of doubt the visitors receive the benefit of that doubt. There were two other decisions where the margins were fairly close. These were divided. The other Chicagoland decisions were clear cut. Considered on the basis of hosts and visitors, it was perhaps the best officiating of any Golden Gloves tourney.

Now, what of boxing skill and tactics? Italians have assimilated orthodox ring tactics. In infighting and protection of themselves in clinches they were superior to any Europeans who have preceded them. They did not seem to us to equal Americans in launching blows from a short radius. In the heavier classes Chicagoland boys carried harder wallops of soporific power.

Visitors, at least several of them, showed predilection for a body attack, presumably to lower the opponent's guard of his chin. The offense was a hard left swing to the midsection. It came from so far back it sometimes was "telegraphed" and exposed its exponent to a right cross. It was not, however, the sole attack. Italians showed themselves versatile and ringwise. Several changed tactics during the bout to meet what was opposed to them.

In the flyweight, bantamweight, featherweight, lightweight, and welterweight classes Italy and Chicagoland could stage another tourney tomorrow with as merry a glove flurry as any one would care to see. In the heavier poundage classes Chicagoland with its present array of representatives distinctly outclasses the visitors.

Those who saw the first international bouts in 1931, we think, cannot fail to be impressed by the improvement in skill and ring knowledge of contenders, both European and American.

* *

Worse than a Cholly Horse?

HTW: After his recent accident when he was burned about the chest by the discharge of a blank cartridge during a radio rehersal, the doctors told Max Baer he would have to be very quiet for a time lest he get lockjaw. Which, if you're asking me, would be just about the worst thing that could happen to Maxie.

Jazbo of Old Dubuque.

* *

Main Street Lament.

Tonight I pondered
On civilization's upward path,
And wondered what is progress
Without a shower bath.

Roland A. White.

* *

Worst Joke I Ever Heard.

Minister—Do you know where little boys go when they do not put money in the Sunday school collection box?

Johnny—Yes, to the movies.

Mrs. John P. Morrall.

* *

This Wake Is Conducted by
Harvey T. Woodruff.
Help! Help!

* *

One Never Can Tell.

Wake: Now that the White Sox are so good, maybe the Cubs will be able to beat them—if they get the chance.

F. B. McCoy.

* *

Holes-in-One.

Joseph A. Sifferman Jr., Indian Head, fourth hole, 185 yards.

Andy Starck, Hickory Hills, tenth hole, 165 yards.

Dr. William F. Neville, Burnham Woods, fifth hole.

* *

Do You Remember 'Way Back When:

Elevators had seats to accommodate the uninitiated who experienced that "gone feeling" and were unable to stand up on account of the alleged speed of the lift?—C. H. MacAulay, Homewood, Ill.

LORENZO PACK, CLINTON BRIDGES JOIN PRO RANKS

International Bouts End Amateur Careers.

Clinton Bridges of Detroit, Mich., light heavyweight member of the Chicagoland Golden Gloves team, competed in his last contest as an amateur when he knocked out Mario Annibali of Italy in the first round at the Stadium Wednesday.

That was the statement Bridges made to a group of admirers at Trafton's gymnasium yesterday afternoon. He said he had no trainer and is not tied up with any manager as yet. According to reports Bridges will place himself under the management of John Roxborough, colored Detroit business man, who is co-manager with Julian Black of Chicago of Joe Louis.

Louis, 1934 Golden Gloves light heavyweight titleholder, will establish training quarters Monday at Pompton Lakes, N. J., where he will start drills for his heavyweight elimination encounter with Primo Carnera at New York June 25.

Shortly before Bridges announced his intention to turn professional his heavyweight teammate, Lorenzo Pack, was signed to a joint management contract by Herb Cohen and Barney Anderson, both of Detroit. The contract is for five years.

Tony Musto, south section Golden Gloves heavyweight representative, and John Brown of the northwest side will meet in the five round windup bout of George De Bray's amateur show tonight at Northwest stadium, 4848 Irving Park boulevard. Supporting bouts will include those between Henry Newman and Morris Brown, Ed King and Ralph Phil, and Ernie Kulasik and Lorenzo Ross.

Maurice Rivkin, Chicago attorney, who will present his 100th boxing show Monday night with a match between Billy Celebron and Sherald Kennard heading the card, announced last night that he has subleased his arena to Irving Schoenwald for the balance of the season. Thus Schoenwald, who was making preparations to offer weekly cards at Broadway arena, starting June 3, will open at Marigold on that date instead. Rivkin said he is not dropping out of boxing entirely for he plans to promote three or four important shows during the year. He added, however, that he will concentrate on his law business.

Sherald Kennard, Fargo welterweight, is due in Chicago today for his eight round main bout with Billy Celebron at Marigold Gardens Monday. . . . Al Diamond, Paterson middleweight, has agreed to clash with Karl Ogren at Western stadium June 4 and Kid Leonard at Davenport, Ia., June 6. . . . King Levinsky is booked to box a fellow named Slade on the Davenport card.

Gill, Half Back at Chicago, Gets Navy Appointment

Washington, D. C., May 23.—[Special.]—Chicago's loss will be Navy's gain so far as one outstanding football prospect is concerned this fall, it was learned here today when it was announced that Paul W. Gill, promising Maroon freshman back who suffered a broken leg last fall, has been appointed by Senator Sherman Minton [Dem., Ind.] as one of the special appointments to Annapolis Naval academy created under the expanded naval program.

Gill, whose father is Coach Andy Gill of the Michigan City, Ind., High school, attended Indiana in 1932 and then transferred to Chicago, being forced to play in freshman competition another year. He won freshman awards in baseball, track and football, in addition to building up an honor scholarship rating and working his way through school.

Gill is 19 years old, weighs 170 pounds and played half back on the Maroon frosh team. Rip Miller plans to use Gill's 6 foot one inch height at end on the Navy eleven. Gill has three full years of competition at the Navy.

PHYSICIANS FIND M'LARNIN AND ROSS ARE FIT

Ferndale, N. Y., May 23.—[Special.]—Barney Ross and Jimmy McLarnin, whose fight for the world's welterweight championship is only five days off, were subjected to thorough physical examinations today by Dr. William Walker of the New York state athletic commission's staff.

The physician's findings coincided with the opinion formed by lay observers who have been watching the boxers during their training—both are in prime shape.

As a matter of fact, Dr. Walker made the surprising revelation that whatever edge there might be in condition is on McLarnin's side. The champion, according to the doctor, is a mite sharper than his Chicago challenger, and is better attuned psychologically.

Home Run Leaders

Foxx, Athletics	9	Bonura, White Sox	8
Johnson, Athletics	9	Greenberg, Tigers	8
Ott, Giants	8	Vaughan, Pirates	8

JACK WESTLAND TAKES TOURNEY AT SUNSET RIDGE

Jack Westland led low gross shooters yesterday in the Chicago District Golf association's third medal play tournament at Sunset Ridge. He turned in 38—35—73, three over par.

Next to Westland, Gus Fetz and Leslie Gordon were the best in class A. Gus had 79—3—76 and Les 84—5—79 to take second and third low net. In class B Al Cohn, Tam O'Shanter, had 38—45—83 for low gross, and Ed Davies, also of Tam O'Shanter, won low net with 90—18—72. Charley Jernagan, Sunset Ridge, with 94—17—77, won low net in class C.

Miss Merriment Sets Record in Hollis Stakes

New York, May 23.—[Special.]—A new record for the Hollis stakes, which had its first running back in 1915, was set at Belmont Park today when Victor Emanuel's Miss Merriment won in 1:10 4-5 for six furlongs. This is considerably short of Balko's track mark of 1:09 2-5, but it cut a fifth of a second off of the time made by Frank G. when he won the Hollis in 1923.

BIG TEN TRACK ATHLETES MEET IN TRIALS TODAY

[Continued from first sport page.]

was the best of the dual meet season, was timed in 1:56.9 last Saturday. Howard Davidson, Frank Aikens, and Paul Gorman, all of Michigan, and Jack Fleming, Northwestern, have broken 1:56 and Davidson and Fleming have run 1:55, so they must be rated as close to Beetham.

If Lash is pressed hard in the mile, as he is likely to be by Capt. Harvey Smith, Michigan; Claude Moore, Purdue; and Dominic Renda, Ohio, he may have trouble in the two mile run. But he's run the two mile in 9:17.6, a long margin over the second best time, 9:33.1, by Walter Stone, Michigan.

Capt. Irving Seely, Illinois; John Wonsowitz, Ohio; and Dave Hunn, Michigan, have turned in the best pole vaulting performances. Any of the trio may win—or Albert Haller or Sampson Sharff, both of Wisconsin, may have something to say. Wonsowitz has done 13 feet 6 inches; Seely and Hunn both 13 feet, 4 inches.

Etchells and Busbee, the latter the defending champion, are almost a toss up in the discus. Etchells has gone over 142 feet, however, so he gets the the call. Rubow of Wisconsin also is moving up, having done 139 feet 5 inches, Saturday.

Dan Caldemeyer, Indiana, and Bob Riegel, Illinois, rate tops in the high jump, with Melvin Walker, Ohio, or Konrad Moisio, Michigan, third. Again Ward may settle the issue.

Northwestern appears to be No. 1 in the relay, with Michigan a close second. Northwestern has done 3:20.3, Michigan 3:21, but the Wolverines haven't run a relay since the California meet April 13, and should be faster now tha nthey were a month ago. Wisconsin and Iowa are dark horses.

Golden Gloves Movie Schedule

"Golden Gloves Champions," official motion picture of THE CHICAGO TRIBUNE'S 1935 boxing tournament may be seen today and tomorrow at the following theaters:

TODAY—Hegewisch.

TOMORROW—Broadway Strand, American, Crawford, Byrd, Michigan of Chicago.

Buddy Baer Knocks Out George Brackey in First

Buffalo, N. Y., May 23.—(AP)—Buddy Baer of Livermore, Cal., younger brother of Champion Max, knocked out George Brackey of Buffalo in the first round of their scheduled four round bout tonight.

Chicago C. Y. O. Team to Box South Bend Tonight

South Bend, Ind., May 23.—[Special.]—Fighters representing the Catholic Youth organizations of Chicago and South Bend will meet tomorrow night in the Notre Dame fieldhouse.

AN ATLAS PRODUCT
Atlas Distilled Products, Inc.
Cent. 4186-7 Chicago, Ill.

DERBY DAY
AURORA
8 RACES TODAY
Grandstand, 50c Clubhouse, $1.00
$10,000 ILLINOIS DERBY

BURLINGTON—Lvs. Union Depot at 12:40 and 1 P. M. daylight time. First train stops Western and Cicero Aves. Round trip 90c. C. A. & E. ELECTRIC—Lvs. Wells St. Station 11:05, 12:05, 12:50, 1:05 and 2:05 daylight time. Round trip, including bus to track, $1. AUTO ROUTES—Ogden Ave., Roosevelt Road or North Ave. BUS—Sheridan-Wilson, 12:15; Sherman Hotel, 12:30.

AMERICAN AS THE 4th OF JULY

Made from American grain—from an American formula—by an American company—to satisfy American tastes and drinking customs. Insist on Fleischmann's—the all American Gin!

D-247

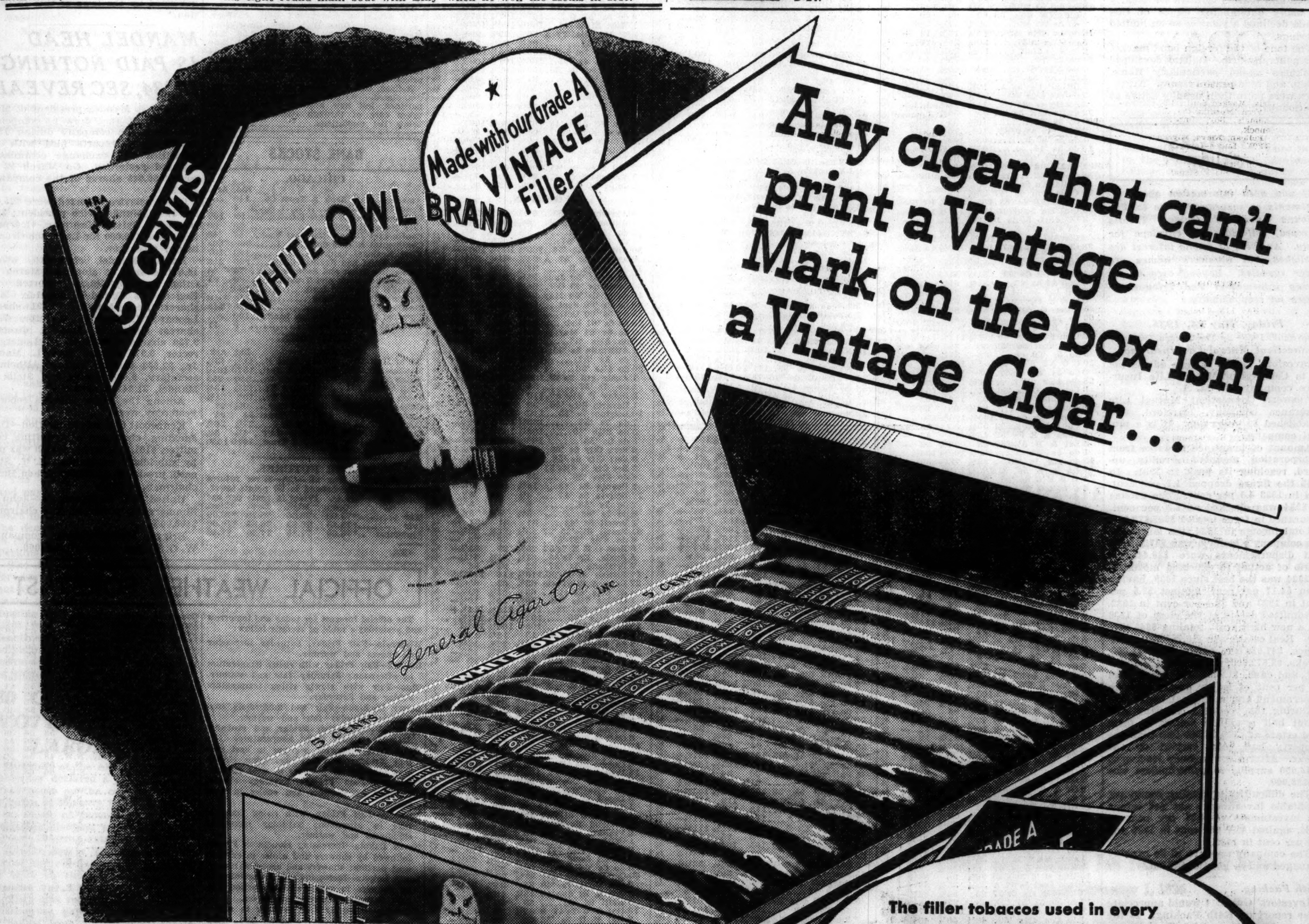

Any cigar that can't print a Vintage Mark on the box isn't a Vintage Cigar...

WHAT WE MEAN BY VINTAGE TOBACCO

THE first requirement for Vintage tobacco is pure seed. To get such seed, we grow a few acres of finest tobacco in certain years. As each bud forms, it is covered with a paper bag...preventing contamination.

We maintain a vast Crop Inspection System, the only known organization of its kind, to keep an accurate check on growing conditions in the finest filler-tobacco districts in America. We know where Vintage tobacco is maturing and buy the best of it for White Owl.

Even in Vintage years, our buyers classify all filler tobaccos into seven grades. Only tobacco of the quality of the top three grades is ever used in a White Owl. That's what we mean when we say Grade A Vintage tobacco.

If all the tobacco crops were ruined for the next two years—it wouldn't affect the matchless quality of Vintage White Owls. At the present moment, we have enough Grade A Vintage filler tobacco mellowing in our huge warehouses to make nearly one billion White Owls.

The filler tobaccos used in every White Owl are always of Vintage quality. Not an ounce of non-Vintage quality tobacco is ever used. No wonder a White Owl is so fragrant... so mild. Look for the Vintage mark when you buy a cigar—it's your assurance of a delightful smoke.

Vintage WHITE OWL-5¢
The only VINTAGE Cigar

Copr., 1935, General Cigar Co., Inc.

A Newly Beautified Store
THE FAIR
STATE, ADAMS and DEARBORN STREETS
OAK PARK—Lake at Marion St. Milwaukee Ave. at Wood St.

Tee Off with a Lively Ball

Sale! 12,000 Golf Balls 27c each $2.98 dozen

Nationally Famous Makes

The distance that you make on your drive is as good as the ball you use . . . and using these sturdy, hard covered balls, many with liquid centers, you are sure to get enviable distance on every drive. Several different brands to choose from. Every ball official size and weight. Mail and phone orders filled.

THE FAIR—Second Floor—Three Stores.

Purchase or Total of Purchases Amounting to $10 or More (Except Certain Merchandise) May Be Bought on Our BUDGET PLAN

TRADE IN BONDS DULL, AWAITING VOTE ON BONUS

Better Classes Steady; Others Uneven.

BOND AVERAGES

[Compiled by the Associated Press.]

	20 rails.	10 indus.	10 util.	10 fgn.
Net change.	+.2	+.2	+.2	—.1
Thursday ..	79.6	96.8	92.8	68.2
Previous day	79.4	96.6	92.7	68.3
Month ago..	80.4	96.3	92.3	67.9
Year ago....	87.2	87.5	85.5	67.0
1935 high..	87.8	97.0	93.8	70.4
1935 low....	76.4	92.2	84.5	65.5
1934 high..	89.4	92.9	88.9	70.0
1934 low....	74.5	73.7	68.2	60.2
1932 low....	45.8	40.0	64.6	42.2
1928 high..	101.1	98.9	102.9	100.5

10 LOW-YIELD BONDS.

Thursday	109.1	Previous day....	109.4
Month ago......	110.0	Year ago.........	106.4
1935 high......	110.3	1935 low.........	107.9
1934 high......	108.3	1934 low.........	99.1
1928 high.......	104.4	1932 low.........	86.8

New York, May 23.—[Special.]—Bond traders today kept one eye on their market and the other on the news ticker report on the bonus debate in the senate. Under the circumstances, nothing better than an indifferent market could have existed.

Treasury issues were steady to slightly lower and less active. Over night the values of first Liberty 3½s and 4¼s declined nearly a point because they had lost their valuable conversion rights. Bonds purchased today for delivery through the regular clearing channels would reach purchasers too late to be exchangeable for 2⅞ per cent bonds, as the right to convert expired today.

Quoted at Par.

The firsts were quoted par bid, 100 3-16 offered. Practically all transactions on this basis were in the outside market. Little trading in the bonds is expected during the remaining twenty-three days of their existence. The presumption is that the bulk of the converted bonds are owned by persons who do not keep posted on financial affairs.

Other high grade bonds were about steady at their previous closing prices and transactions were few. Second grade and speculative issues were irregular, with changes limited in most cases to fractions. The further rise in raw sugar prices bolstered the market for Cuban bonds and the obligations of sugar companies.

Kelly-Springfield Gains.

Kelly-Springfield 6s advanced sharply to a new high and gains were recorded in Certainteed 5½s, Chicago, Terre Haute and Southeastern 5s of both issues, and Warner Quinlan 6s. Nearly as many outstanding issues of this grade declined a point or so on limited offerings.

The tone of the foreign bond market was generally firm. Italians developed weakness again, particularly Rome, Milan, and Montecatini issues. Argentines were more than usually active at fractionally higher prices.

INVESTORS' GUIDE

If you wish information about investments or insurance write to The Tribune Investors' Guide. Inclose stamped, self-addressed envelope for reply. Answers of public interest are published, but inquirers' names are never revealed. Beyond care in securing information The Tribune assumes no responsibility.

Friday, May 24, 1935.

[Copyright: 1935: By The Chicago Tribune.]

Connecticut Mutual Life Insurance.

Investors' Guide: Please advise me as to Connecticut Mutual Life Insurance company.—F. M. A.

Answer: Connecticut Mutual Life Insurance company, Hartford, was established 89 years ago. It is a mutual company.

Amount of insurance in force from incorporation mounted steadily upward, reaching its peak in 1931. In 1932 the figure dropped 1.7 per cent, and in 1933 4.9 per cent. The decline in 1934 was checked at 1.2 per cent. Insurance in force totaled $903,879,000.

Total income in 1934, the largest in the company's history, was $57,315,000 and disbursements were $36,449,000. Ratio of actual to expected mortality in 1934 was the best since 1929, having been 54.17 per cent, against 57.5 per cent in 1933 and 58.4 per cent in 1932.

Admitted assets at the close of 1934 hit a new high peak, totaling $245,464,000. Real estate was $16,787,000; mortgages, $47,019,000; bonds, $107,021,000; stocks, $8,672,000; policy loans, $43,155,000, and cash, $12,491,000. More than 15 per cent of ledger assets were in government and municipal bonds.

During the year the company sold about half a million dollars of farm real estate at only $7,500 less than the property had been carried on the books. After a contingency reserve of $414,000 surplus to policyholders was $9,188,000.

The difficulties of finding sound yet profitable investments cut net return on investments to 4.01 per cent in 1934, against 4.17 per cent in 1933 and 4.4 per cent in 1932.

The company appears to be capably managed and in good condition.

Rath Packing.

Investors' Guide: I would appreciate your report on Rath Packing. Is the preferred callable?—L. J. T.

Answer: Rath Packing company, Waterloo, Ia., packs pork and beef products which are sold in the United States and abroad.

Reflecting higher meat prices and better volume both sales and earnings increased during 1934. The four year record of earnings follows:

Year ended Nov. 1.	Net sales.	Net income.	Inc. per common share.
1934	$25,734,000	$756,000	$3.04
1933	19,065,000	617,000	2.34
1932	18,690,000	403,000	1.27
1931	26,106,000	643,000	2.47

On Oct. 27, 1934, current assets, including cash and amount due from United States government agencies of $570,000, totaled $4,945,000, and current liabilities, including $983,000 notes payable, were $2,391,000.

There is no funded debt. Capitalization consists of 21,173 shares of $100 par 7 per cent preferred and 200,000 shares of $10 par common. The preferred is rather closely held. The common pays 50 cents a quarter.

The preferred is rather high grade. The common is medium grade.

NEW YORK BOND TRANSACTIONS

DOMESTIC.

[illegible]

Thursday, May 23, 1935.

UNITED STATES GOVERNMENT BONDS.

[illegible]

UNITED STATES TREASURY CERTIFICATES.

[Quoted by C. F. Childs & Co.]

[illegible]

United States treasury 183 day discount bills were quoted yesterday at bid prices to yield .25 per cent, no asked price. Fractional parts of quotations are in 32ds of 1 point.

[illegible]

FOREIGN.

[illegible]

Sales thous.		High.	Low.	Close.	Net chge.
1	Santa F Arg7s'42	57	57	57	— 2
2	do 7s '42 stp..	55½	54	54	— 1
5	Sax P W 7s '45	36	35¾	36	— ½
6	do 6½s '51......	35¾	35⅝	35⅝+	¼
1	Taiw ElP 5½s'71	85¼	85¼	85¼—	¼
1	Toho E P 7s'55	94¼	94¼	94¼+	¼
22	Tokyo Cit 5½s'61	84	83¾	84	....
33	Tokyo EL 6s'53	81⅝	81⅜	81½—	¼
1	Unterel P&L6s'53	37	37	37	— 1⅛
5	Ven PMB 7s '52	75	75	75	+ 2
5	Wars Cit 7s '58	71⅛	71⅛	71⅛+	⅛
10	Westph UEP6s'53	37	36¾	36¾	....

xin—Ex interest. ct—Certificates.

MONEY AND EXCHANGE

Money rates are quoted by Chicago banks as follows: Customers' commercial loans, 4@5% nominal; collateral loans, 4@5% nominal; brokers' loans, 1½@2½%; bankers' acceptances 30-90 days, ⅛@3/16% nominal; 120 days, ¼@5/16%; 150-180 days, ½@⅝%.

NEW YORK MONEY MARKET.

NEW YORK, May 23.—(AP)—Call money, steady; ¼% all day; time loans, steady; 60-90 days, ¼% offered; 4-6 months, ⅜% offered; prime commercial paper, ¾%; rediscount rate, N. Y. reserve bank, 1½%. Bar silver barely steady, ¼c lower at 76c.

FOREIGN MONEY MARKET.

LONDON, May 23.—(AP)—Money, ½%. Discount rates, short bills, 9/16%; 3 month bills, 9/16@⅝%. Bar silver dull, ½ lower at 34 3/16d. [U. S. equivalent, 75.82c]. Bar gold declined 10 pence to 141s 1½d. [U. S. equivalent, $34.75].

PARIS, May 23.—(AP)—3% rentes, 76f 40c; 4½% rentes 85.10. Exchange on London, 75.00. The dollar was quoted at 15.19.

NOMINAL CLOSING QUOTATIONS ON FOREIGN EXCHANGE.

	May 23.	May 22.	Wk.ago.	Yr.ago.
London ..	492.58	492.25	489.75	508.50
Paris	6.58¾	6.58⅝	6.58¾	6.61¼
Italy	8.22½	8.22	8.22¾	8.51
Belgium ..	16.92	16.92	16.92	23.42
Switzerld	.32.33	32.31	32.33	32.56
Holland ..	67.61	67.61	67.74	67.92
Denmark ..	22.00	21.98	21.87	22.72
Sweden ..	25.40	25.38	25.26	26.24
Norway ..	24.75	24.73	24.61	25.56
Spain	13.66	13.65	13.66	13.71
Germany ..	40.26	40.23	40.25	38.45
Austria ...	18.80	18.80	18.80	19.05
Poland ...	18.85	18.85	18.86	19.00
Greece	.93½	.93½	.93½	.95
Rumania ..	1.02	1.01	1.01	1.01
Jugo-Slavia	2.28	2.27½	2.27½	2.29
Czechoslov.	4.17½	4.17	4.17½	4.18
Finland ...	2.17½	2.17½	2.16	2.27
Canada ..	100.12½	100.12½	100.06¼	100.125
Argentina	.26.00	26.00	25.75	34.00
Brazil	8.57	8.56¼	8.58½	8.66
Hongkong..	60.37½	60.50	61.25	36.875
Shanghai	.41.50	41.60	41.90	33.00
Japan	28.94	28.87	28.80	30.25
India	37.35	37.20	37.05	38.45
Chile	5.00	5.00	5.00	9.90
Singapore	.57.75	57.50	57.25	59.60
Hungary ..	29.60	29.70	29.65	29.85
Mexico ...	27.90	27.90	27.90	28.00

SUGAR

NEW YORK, May 23.—(AP)—SUGAR—Raw was firmer today with spots advancing 10 points to 3.35c per lb. In addition, shipment sold as high as 3.50c, a new peak level for the year and the highest duty paid price since October, 1933.

Reported sales were 10,000 bags of Porto Rican early June shipment at 3.35c; 18,000 bags of Philippines, due July 1, at 3.45c, and 36,000 bags for July-August shipment at 3.50c, and 30,000 bags of Cubas for July shipment at 3.50c.

[illegible]

NEW GOLD TEST HEADS TOWARD SUPREME COURT

Involves Redemption of Foreign Issues.

Washington, D. C., May 23.—(AP)—Another test of the power of congress to outlaw gold payments, slowly working its way upward toward the Supreme court, was disclosed today as the subject of interested attention at the treasury.

It concerns the question of whether abrogation of the once familiar gold clause can be made to apply to such transactions as the redemption of the bonds of foreign corporations made payable in dollars in the United States.

The action involves no liability to the treasury, as does the Taft suit pending in the Court of Claims, and a prospective effort to compel the acceptance of federal bonds at the old gold value in payment of taxes. For numerous foreign corporations the result will be of greatest importance, however.

Now in Appeals Court.

The case in question is now pending in the New York state Court of Appeals from a ruling by the Supreme court of New York county holding that the foreign corporation issuer of bonds made payable in dollars could not be forced to pay the equivalent in present currency of the gold value originally stipulated.

The issuer in this instance is the Industrial Mortgage bank of Finland and the holder of the bonds is the Compania de Inversiones Internacionales of Colombia. Counsel for both sides were said to have expressed an intention of carrying the case, if necessary, to the Supreme court.

The Finnish concern issued the bonds in 1924 stipulating they should be payable at New York in gold coin of the then prevailing standard of weight and fineness. The Colombian company invested $3,000 and with interest payments added now has, at face value $3,135 coming from the Finnish bank.

Requires $5,307 Payment.

However, since devaluation of the dollar, it would require $5,307 to represent the old equivalent in gold. The Colombian concern is suing for that amount, on the plea that such an international transaction could not be affected by any action of the American congress. But the New York county Supreme court thought differently. It held that the contract "was expressly made in New York and calls for payment in the United States," and that, therefore, "its performance must be governed by the laws of this jurisdiction."

MANDEL HEAD IS PAID NOTHING IN '34, SEC REVEALS

Edwin F. Mandel, president of Mandel Brothers, Inc., drew no compensation from the company during 1934, according to reports filed with the securities and exchange commission released yesterday. On March 13 he owned 30,049 shares of the company's stock.

Other salaries reported were $25,000 for Leon Mandel, vice president; $25,000 for J. Sylvan Kaufman, vice president, and $30,000 for Laurence Greenebaum, treasurer.

Robert Mandel, chairman, owned 14,511 shares of stock on March 13. Other stockholdings reported are Eugene D. Mandel, director, 7,438 shares; Leon Mandel, 48,891 shares; Leonard J. Mandel, director, 7,621 shares; Frank E. Mandel, director, 9,750 shares; Albert E. M. Louer, director, 9,973 shares; Fred L. Mandel Jr., 32,232 shares; Ben J. Altheimer, secretary, 9,088 shares and Stella K. Mandel, 31,241 shares.

Among the larger salaries reported yesterday were:

Kennecott Copper corporation—D. C. Jackling, chairman of operating committee, $101,410, part of which was paid by subsidiary companies; E. T. Stannard, president, $75,820; Stephen Birch, chairman, $75,700.

United Gas Improvement—John E. Zimmerman, president and chairman, $100,000.

Briggs Manufacturing company—W. O. Briggs, president, $60,000.

HUPP MOTOR CONTROL BATTLE FLARES ANEW IN NEW YORK COURT

New York, May 23.—[Special.]—The battle for control of the Hupp Motor Car corporation broke out anew today when Federal Judge John C. Knox issued a temporary restraining order forbidding the new board of directors from taking over the assets of the concern, which now are in accounts of three banks here.

The order was obtained by Archie M. Andrews, deposed as chairman in selection of the new board last month, and Frederick Dodge, another holdover from the Andrews board. The new board has until June 4 to show cause why an injunction should not be granted.

Today's move came as a surprise and shifted the battle scene here from Detroit, where J. Walter Drake had brought suit against the Andrews régime and caused the compromise settlement creating a new board.

Today Andrews asserted that Drake's charges were "empty," and brought only to obtain control through threat of receivership. Andrews also said that the company is in good shape, but needs working capital. He had sought this through a $2,500,000 loan application to the Reconstruction Finance corporation. Since the new board was named, he alleged, nothing had been done on this matter nor to fight the attempt to delist the company stock on the New York Stock exchange.

CHARGE UTILITY BILL DISREGARDS CONSTITUTION

Republican Minority Fights Passage.

Washington, D. C., May 23.—[Special.]—An assertion that constitutional rights of citizens that prohibit taking of property without due process of law are "brushed aside as lightly as though the constitution did not exist," by the Wheeler bill to dissolve public utility holding companies, was made in a minority report on the measure made today by four Republican members of the senate interstate commerce committee.

Signing this report were Senators Hastings of Delaware, Metcalf of Rhode Island, White of Maine, and Davis of Pennsylvania. The majority has not yet prepared a report, although the bill has been reported to the senate. The minority said the bill was reported favorable without opportunity for any member to read it.

"Rights of States Invaded."

"The rights of states are invaded, and the provision of the tenth amendment to the constitution is so completely ignored that one might well conclude that state lines and state governments have been eliminated," said the Republicans.

"Because those favoring this legislation believe the utility holding companies possess too much power, it is proposed to violate, not only the federal constitution, but every rule of fairness and equity known to honest people.

"The bill undertakes to deal with corporations chartered under various state laws. It proposes to do so under the commerce clause of the constitution as well as by regulating the United States mails. It undertakes to arbitrarily confiscate the securities held by millions of persons in utility corporations.

Regarded Threat to Stocks.

"Because a corporation directly or indirectly holds as much as 10 per cent of the voting stock of another corporation it is here proposed by constitutional fiat to say to such owner 'give up your stock or give up your voting rights, or that which you have lawfully acquired under the laws of sovereign states, shall be destroyed.

LIFE INSURANCE WEEK RESULTS SET NEW RECORD

The 1935 life insurance week, participated in by leading Chicago life underwriters, was the most successful in history, according to Walt Tower, managing director of Chicago Association of Life Underwriters, yesterday.

It was held from May 13 to May 18. Total business written during this period, as reported by the companies participating in the movement, was $31,120,780, against the previous high record of $29,714,800 during 1934.

The week set aside for special emphasis on life insurance is observed throughout the United States. During 1935, according to Tower, newspaper advertising was used to a great extent to impress the value of life insurance on the insuring public.

RESERVE REPORTS

RESERVE BANK CREDIT.

[000,000 omitted.]

	May22, 1935.	May15, 1935.	May23, 1934.
Total reserve bk credit.	$2,459	$2,473	$2,469
Monetary gold stock....	8,762	8,737	7,766
Treas-Natl bk currency.	2,531	2,534	2,375
Money in circulation...	5,481	5,494	5,316
Member bank reserve...	4,821	4,822	3,767
Treas cash and dep F R	2,906	2,901	3,052
Nonmem dep F R accts	544	526	475

ALL 12 FEDERAL RESERVE BANKS.

[000 omitted.]

	May22,'35.	May15,'35.
Gold certificates	$5,820,788	$5,791,839
Other discounts	3,370	3,124
Bills bought	4,700	4,705
Industrial advances	26,895	26,546
F R notes in circulat'n	3,148,543	3,154,374
Reserve ratio [pct.]..	73.3	73.1

MEMBER BANKS IN NEW YORK.

[000,000 omitted.]

	May22, 1935.	May15, 1935.	May23, 1934.
Total loans and invest.	$7,656	$7,605	$7,001
Total loans on securities	1,628	1,591	1,644
Brokers' loans in N. Y..	806	769	689
Outside New York......	59	57	46
To others	763	765	909
Accept and com paper	197	200	...
Loans on real estate....	128	128	...
Other loans	1,215	1,219	1,548
U S gov direct oblig....	3,199	3,198	2,752
Oblig fully guar by U S	270	257	...
Other securities	1,019	1,012	1,057
Reserve with F R........	1,764	1,749	1,335
Net demand deposits....	7,294	7,171	6,028
Time deposits	627	628	674
Government deposits ...	410	429	551

MEMBER BANKS IN CHICAGO.

[000,000 omitted.]

	May22, 1935.	May15, 1935.	May23, 1934.
Total loans and invest.	$1,524	$1,543	$1,435
Total loans on securities	199	199	279
Brokers loans in N. Y..	2	2	19
Outside New York......	24	24	38
To others	173	173	222
Accept and com paper..	24	25	...
Loans on real estate....	16	17	...
Other loans	240	245	314
U S gov direct oblig....	721	737	552
Oblig guar by U S gov	80	80	...
Other securities	244	240	290
Reserve with F R bank	635	612	403
Net demand deposits....	1,585	1,571	1,306
Time deposits	441	454	...
Government deposits	29	31	27

U. S. RECOVERING GOLD LOST WITH MONEY JUGGLING

American Monetary Stock Largest in History.

The stream of gold that flowed out of America into the coffers of France and other gold standard countries when the Roosevelt administration was preparing to operate on the dollar is now in full reverse. Last week saw the huge gold hoard of the United States augmented further by imports from Europe, particularly from France.

The weekly federal bank statement issued last night showed the increase for the week in United States monetary gold holdings amounted to 28 millions. With the franc already in an admittedly precarious position France can ill afford the continued drain on her gold reserves. That America should be regarded as a haven for nervous capital may appear somewhat ironical in view of the present talk of inflation and the rabid inflationary psychology which rules congress.

Foreigners Fear Money Changes.

With chaotic money conditions prevailing practically the world over, however, America apparently appears to foreigners to provide temporary insulation against the perils of changing money values. As France made the heaviest run on America two and a half years ago, her own capitalists are now turning to the United States for protection.

Last week's additions to American gold holdings brought the total to 8 billions 762 million dollars—the greatest hoard of the metal that one nation has ever amassed. Gold has been flowing to this country for months. Nearly a billion has arrived in the last 12 months. Since the dollar devaluation the total has doubled in terms of the new parity and shows a material increase in terms of the old par.

Gold No Inflation Bar.

A popular view that a big gold reserve is protection against currency inflation is not borne out by history. England has more gold today than when she deserted her old parity but there has been a material depreciation in the pound sterling since that time. During the German inflation the country had a substantial gold reserve. The metal bore little relation to the paper money, which was inconvertible, as also is the currency of the United States today.

Although the American gold holdings have increased rapidly the expansion in the gold certificates of the federal reserve banks has been more rapid in recent weeks. This trend was again evident last week. The excess amounted to about 3 millions in the last week and to about 80 millions in the last seven weeks. To this extent the treasury is indicated to have dipped into its free gold fund to support the government bond market and for other purposes.

COMMONWEALTH EDISON STOCK DIPS 3¾ POINTS

A generally firm tone prevailed on the Chicago Stock exchange yesterday in moderate trading of 39,000 shares. Prices moved up fractionally in most instances.

Commonwealth Edison, however, struck another soft spot and slumped back 3¾ points to 65¼. This is the lowest quotation in the stock in several weeks. Various reasons given for the weakness included the thinness of the market in the wake of a sharp rise in the last two months. Public Service also slid a point to 26, but Central Illinois Public Service preferred jumped 3⅜ to 34⅜.

Crane enjoyed the brisk trading of 3,400 shares and rose ¼ to 14½. Other leaders showing fractional gains included Abbott Laboratories, Borg Warner, Great Lakes Dredge, Kellogg Switchboard, Libby, Swift, and Walgreen. Houdaille-Hershey lost ¼ to 13⅛. Chicago Corporation preferred declined a point to 35 in 2,050 share trading, but the common held steady at 2⅛.

EGGS RISE ON AGGRESSIVE BUYING; BUTTER ALSO UP

Continued smaller into storage movement of eggs as compared with the same period last year and firmness in the cash market brought in aggressive buying of egg futures yesterday, and the October delivery on the Chicago Mercantile exchange closed ⅜ cent per dozen higher at 26⅝ cents. Butter gained ⅜ cent per pound on the November delivery.

Egg storings have been consistently short compared with last year. The inward movement on Wednesday at the four leading points of accumulation showed a shortage of 13,500 cases, with the total of slightly less than 2,000,000 cases being nearly 700,000 cases under the corresponding period in 1934. Holdings of butter of over 9,000,000 pounds, however, show an increase of around 50 per cent as compared with last year. Sales of egg futures aggregated 145 cars and of butter 20 cars. Prices follow:

BUTTER.

	Open.	High.	Low.	Close.	Prev. close.
Stor. stands.—					
November	27	27⅛	27	27⅛	26¾
Fresh stands.—					
May	25¾	25¾	25¾	25¾	25¾

EGGS.

	Open.	High.	Low.	Close.	Prev. close.
Refg. stands.—					
October	26⅛	26⅝	26	26⅝	26
Stor. pkd. firsts—					
May	24¾	24¾	24¾	24¾	24⅝

U. S. TREASURY

[Chicago Tribune Press Service.]

WASHINGTON, D. C., May 23.—The following is a statement of the condition of the United States treasury on May 21:

Income to date this year......	$3,283,400,000
Income to date last year......	2,674,000,000
Increase	$ 609,400,000
National defense costs to date—	
Army $193,600,000	
Navy .... 287,100,000—	480,700,000
Veterans' costs to date.......	504,500,000
Emergency relief and public works costs to date.......	1,313,300,000
Fed. Emergency Relief Adm..	1,101,800,000
Emergency conservation work	373,700,000
RFC costs to date.............	345,600,000
Deficit this year.............	3,076,200,000
Deficit last year.............	3,592,800,000
Decrease	$ 516,600,000
Balance general fund today..	$1,606,200,000
Balance previous day.........	1,611,100,000
Decrease	$ 4,900,000

STEEL MEN RAP U. S. POLICIES AS LEASH ON TRADE

Say Business Is Ripe for Recovery.

New York, May 23.—[Special.]—Business is ready to bound upward in a real recovery movement which would bring the country great prosperity, but it is held back by "unsound" New Deal legislation pending before congress, according to statements made today by three of the most important steel masters of the United States.

WM. A. IRVIN. [Acme Photo.]

T. M. GIRDLER.

The speakers were Eugene G. Grace, president of the Bethlehem Steel corporation; William A. Irvin, president of the United States Steel corporation, and T. M. Girdler, chairman of the Republic Steel corporation. They addressed more than 2,000 executives of the steel and allied industries at the forty-fourth general meeting of the American Iron and Steel institute.

Grace Assails New Bills.

Grace, who is president of the institute, received prolonged applause after a speech in which he denounced the Wagner labor disputes bill as a vicious legislative proposal," urged further study of the social security bill, and attacked the Eccles banking bill, the Rayburn utilities bill, and the Guffey coal bill.

Declaring that recovery was hanging in the balance, dependent upon government policy, Mr. Grace went on: "Business is ready to go forward. It is being halted by undue emphasis on reform, unsound, biased and perhaps even unconstitutional legislative proposals, political maneuvering, unrestrained public expenditures, currency tinkering, and increasing tax burden.

"We know that there are billions of dollars that could, and should, and would be expended to meet accumulated demands for replacement and construction if it were not for the economic and uncertainties that are cropping up every day. Employment of private capital in this pent-up demand is the real answer to sound and permanent economic recovery. Money must go back to work. Then men can be reëmployed."

Warns of Relief Burden.

Grace urged that care be taken that the emphasis being put upon relief of unemployment "does not obscure and place in jeopardy the 42,000,000 people still employed by heaping upon them and their employers unbearable burdens through extravagant and hasty legislation." He said it was a grave question whether the adoption of the program contemplated by the security bill, with its heavy taxes on business, "would not in effect actually retard recovery."

Whether the NRA codes remain in effect or not, Grace went on, the fate of private enterprise depended upon its ability to adhere to fair trade practices.

"We should have the common sense," he added, 'to realize the necessity of exerting every possible effort to prevent a recurrence of the evils, abuses and unfair business methods of the past. Good business dictates that the only way industry in the long run can maintain itself will be by the fair and honest treatment of its labor, its consuming public and its stockholders."

Stands for Open Shop.

"We stand squarely for the open shop," said Grace in opposing the Wagner bill as encouraging the closed shop.

Irvin agreed with Grace that industrial recovery depends largely on the outcome of pending legislation which directly affects industry.

"After more than four years of necessary and enforced retrenchment," said Irvin, "natural recuperative forces are bound to stimulate and affect industry unless checked by further burdens and restrictions on industry."

He found reason for moderate encouragement in the increase of ingot production under the code from 32.3 per cent for 1933, to 36.2 per cent for 1934, and an average of 46.8 per cent so far this year, although the present figure is 42.8. Retrogressions, such as that in the last half of 1934, however, had prevented the "stabilized continuity of volume" necessary to prosperity, he said.

Warns of Steel Imports.

Irvin called attention to a rapid increase in imports of foreign steel during the last year as a serious problem to the steel industry and to its employés and stockholders. He said imports of structural shapes, merchant bars, barbed wire, nails, and steel pipe had increased 100 per cent.

A price disparity of $10 to $15 a ton in favor of foreign steel was not uncommon, he said.

"Steel producers are prevented from meeting this situation through equalization of American labor costs with the low labor costs of foreign mills," he said. "It is impossible for the industry to correct the situation by reducing prices without at the same time inviting bankruptcy."

He urged that the government come to the help of the industry by using the anti-dumping law, the flexible tarif law, or the embargo provision of the NIRA.

Girdler attacked the Wagner labor

[Continued on page 36, column 1.]

Markets Miss 'Fear' Boom by 8 Senate Votes

BY HOWARD WOOD.

Sentiment in La Salle street yesterday indicated that the markets of the United States had come within eight senate votes of an inflation boom stimulated by long expected "fear" buying of stocks and commodities.

The concensus in the financial district had been that the senate would sustain the President's veto of the Patman bonus bill calling for the printing of 2 billion 200 million dollars of greenbacks. The market picture, therefore, is not expected to be greatly altered for the time being. News of the senate's action in sustaining the President by the narrow margin of 8 votes came yesterday after the close of the markets.

* *

Despite the general opinion that the greenback scheme would be blocked at least temporarily, persons with money yesterday were preparing to rush into the markets this morning in case the senate should do the unexpected and vote for printing press money.

"We had two and a half millions in cash ready to buy stocks just in case the senate should happen to pass the bill," said the head of one large financial institution here. "We didn't expect to need it, but were prepared to meet the emergency."

Other financial men expressed the opinion that there would have been "plenty of fireworks" had greenbacks been voted. One of them said he had been prepared to back with money his opinion that the market would "boil upward." Bond men said they were afraid of what might happen to government bonds and other first rank, low yield issues.

* *

News of the killing of the Patman bill, therefore, brought sighs of relief from most of the financial community, especially investment houses, banks, and insurance companies entrusted with the investment of other people's money.

These reactions, however, clearly demonstrated how potentially explosive is the whole money and investment situation. The clamor for greenbacks has been checked temporarily, but individuals and institutions with funds to invest are by no means certain that it will not return to life in another form. For this reason, although they are not rushing to buy stocks and commodities, they are still as reluctant as ever to make long term investments.

The fact that only eight votes in the senate forestalled this move for printing press money has them worried.

* *

Nobody in the investment or banking business pretends to believe that two billions more cash in circulation would break the credit of the United States, but a resort to printing press money, it is generally agreed, would be accepted as a definite sign that the shooting had begun, especially in view of the fact the President himself has pointed out that once the presses are started they would probably be kept going to satisfy the claims of demanding minorities.

But the situation is regarded as far from being cleared. Inflation of various other kinds is already well under way and financial men are not so sure that these types of inflation won't be just as effective as greenbackism, once they begin to be felt.

* *

It is pointed out that:

1. The gold content of the dollar has been reduced 40 per cent.
2. Due to this fact and also to the importation of foreign gold, the gold reserves of the nation are more than double [in terms of dollars] what they were before the United States left the gold standard.
3. Government spending continues, with the public works program calling for the expenditure of five billions that must be borrowed.
4. This expansion of the federal debt is rapidly ballooning bank deposits. More than two billions of idle bank funds, in addition to the amounts required by law to be kept as reserves against deposits, are already piled up in the federal reserve banks.
5. The silver inflation continues, with the treasury adhering to its policy of buying silver at inflated prices abroad and then further marking up the price to $1.29 an ounce and issuing paper money against it at that rate.
6. Passage of the proposed banking act of 1935 appears imminent. The bill contains many inflationary possibilities, such as the weakening of a statutory requirements on the quality of bank loans and the quality of paper securing federal reserve notes.

* *

The President has said that thus far do we go and no farther. But financial experts are afraid that the program has already gone too far to be safe.

If business doesn't improve through returning confidence they feel certain that further inflation, of one kind or another, may be expected. If business does improve through reviving confidence and concerns start taking advantage of the vast store of piled up money and credit they wonder how prices can be kept in line.

Hence the tendency to keep liquid and see what happens.

IRON AND STEEL SCRAP DEALERS WILL JUNK CODE

New York, May 23.—Special.]—On the ground that its present rules were inoperative, unenforceable, and too expensive, the code authority of the scrap iron and steel trade has voted to liquidate its operations on June 16, when the present National Industrial Recovery act expires, it was announced today by Benjamin Schwartz, chairman of the code authority. The balance in the treasury of the code authority will be refunded to all contributing scrap iron dealers on pro rata basis.

The code authority voted that if the Clark resolution in the senate was finally adopted extending NRA for approximately ten months, the scrap iron industry would not consent to the renewal of any code or any labor provisions, because the exemption for persons engaged in intrastate commerce, provided in the Clark resolution would nullify the effect of such a code, and would place an unfair burden on dealers who shipped across state lines.

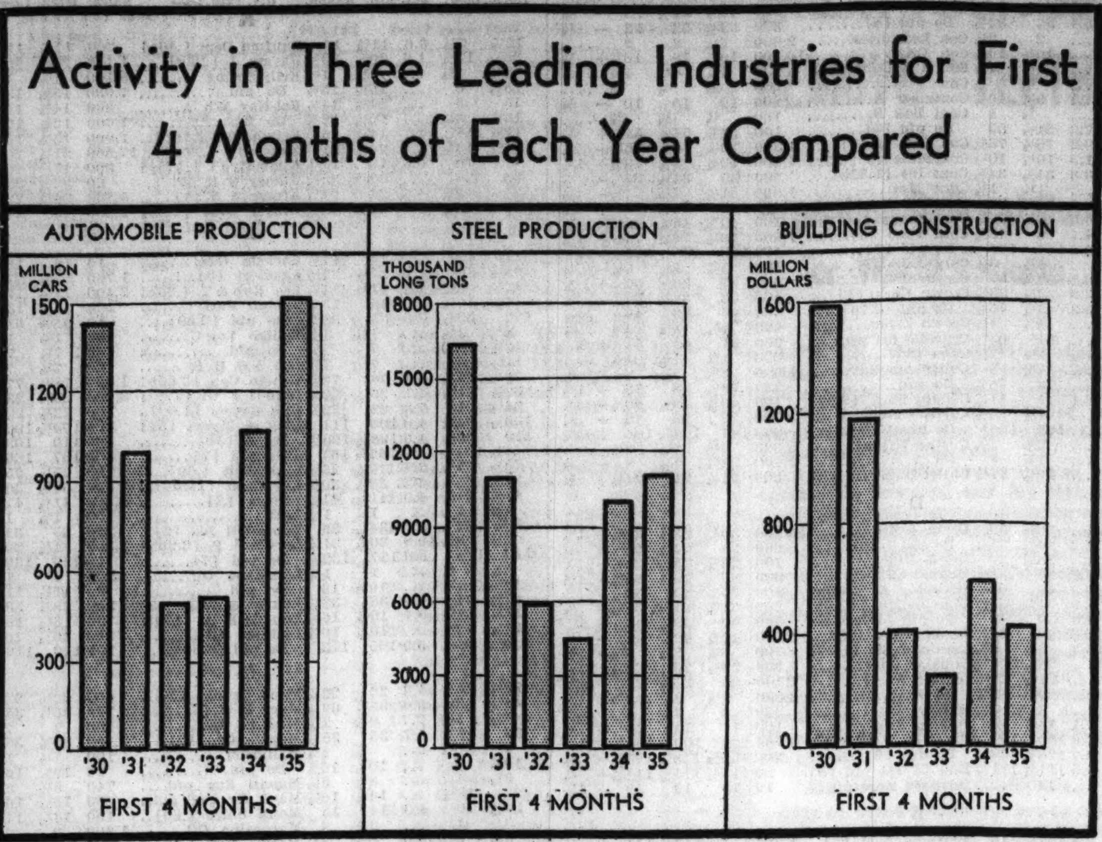

Work and Pay Show Unusual Gains in State

Contra-seasonal gains both in employment and pay rolls in Illinois from March to April were reported yesterday by the state department of labor. Based on reports of 4,554 manufacturing and non-manufacturing establishments, April showed an increase of 1.3 per cent in numbers employed and 0.1 per cent in wages. By contrast, the last twelve years have shown average decreases of 0.8 in employment and 0.5 per cent in wages.

In the Chicago metropolitan area, 3,205 business enterprises showed a gain of 1.8 per cent in employment and 0.5 per cent in wages.

A higher level of industrial activity also was recorded as compared with April, 1934. The index of employment was 74.2, compared with 70.9, and of pay rolls 58.0, against 51.9. Manufacturing enterprises led their non-manufacturing cousins in the March to April gains, with rises of 1.8 per cent and 1.0 per cent in workers and wages, respectively.

Non-Manufacturing Pay Lower.

Non-manufacturing industries had an employment gain of 0.6 per cent and a wage decline of 1.1 per cent.

The 3,888 concerns reporting separately on sex of workers disclosed increases of 1.3 per cent in employment for both men and women. Wages to men, however, gained less than 0.1 per cent, while those to women dropped 1.3 per cent. Male workers fared better in manufacturing enterprise, while women got a better break in non-manufacturing industries.

Man-hours were reported by 3,133 of the concerns, showing a drop of less than 0.1 per cent on the average.

Wage increases were reported in 79 cases involving 13,517 workers or 2.8 per cent of all reported. Only four concerns with 119 workers reduced wages. Earnings averaged $22.67—$25.03 for men and $15.40 for women. Among manufacturers the figures were $21.94, $24.03, and $14.42 respectively. For other industries they were $23.81, $27.64, and $16.75.

MORE WORKING; PAY LESS.

Washington, D. C., May 23.—[Special.]—Industrial employment increased by about 120,000 persons during April, but pay rolls decreased by about $300,000, traceable primarily to reductions in the bituminous coal industry, Secretary Perkins announced today.

The spread between employment and pay roll totals was accounted for by the fact that the gains had taken place in the lower paid industries and the decreases, while fewer, had been in the more highly paid groups, Miss Perkins said.

The index of factory employment for April compared with April, 1934, but the pay roll index shows an advance of 5.1 per cent. Gains in the durable goods industries were sufficient to continue for the fifth consecutive month the increase in total employment and to raise the April index figure to the maximum recorded since April 1, 1931.

30 CENTS EXTRA VOTED BY ABBOTT LABORATORIES

Directors of the Abbott Laboratories yesterday declared a regular dividend of 50 cents on the capital stock and an extra of 30 cents, both payable July 1 to stock of record June 18. The preceding dividend was 50 cents regular and 25 cents extra, paid April 1.

Gillette Safety Razor company declared the regular quarterly dividend of $1.25 on the $5 preference stock, payable Aug. 1 to stock of record July 1. They also voted a common dividend of 25 cents, payable June 28 to stock of record June 3.

Greene Cananea Copper company voted 50 cents a share, payable on June 17, 1935. It was announced that it was the intention of the board to place the stock on a regular quarterly dividend basis of 50 cents a share.

Fanny Farmer Candy shops will pay 12½ cents on the common July 1. Previously the company had been paying 6¼ cents extra and 6¼ cents quarterly.

American Investment of Illinois declared a quarterly dividend of 12½ cents a share on the class B shares, payable June 1, an increase from the 10 cents paid March 1.

Catholic Church, School to Be Built in Belden Ave.

A building permit for $80,000 was issued yesterday to the Catholic bishop of Chicago for the construction of a two story brick church and school building at 6015-25 Belden avenue, The architects are McCarthy, Smith and Eppig.

BANK OF AMERICA MAY BUY AMERICAN TRUST PACIFIC COAST CHAIN

San Francisco, Cal., May 23.—[Special.]—Negotiations looking toward the purchase of the American Trust company by the Bank of America were reported under way in financial circles here today. If consummated, it would be the biggest bank deal on the Pacific coast in twenty-five years.

The discussions were reported as centering about a proposed cash price for the assets. It was understood the asking price was based on a 1929 appraisal of the assets of American Trust, while the Bank of America had offered a cash price based on a current appraisal by neutral parties.

The American Trust company has ninety branches concentrated in northern California, thirty-six in San Francisco, twenty-eight in Oakland, Alameda, and Berkeley and other bay region cities, and one or more branches in eight other counties. Its statement of condition as of March 4 showed deposits at $212,038,354, a gain of nearly $15,000,000 over the previous year.

The Bank of America as of Oct. 7, 1934, had resources of more than a billion dollars and 420 branches in 257 communities, serving more than 1,500,000 depositors. Consummation of the deal would bring the bank's resources to a billion and a quarter dollars and would increase its number of branches to 510. The bank was founded Oct. 17, 1904, as the Bank of Italy.

INT. PAPER LOSS IS LOWER IN 1934; SALES INCREASE

New York, May 23.—[Special.]—The International Paper company, manufacturing subsidiary of the International Paper and Power company, reported a net loss of $2,413,866 for 1934, after $595,849 profit from bonds redeemed in the year. This compares with a net loss of $4,430,528, after profit of $913,937 from bonds redeemed in 1933.

Gross sales were $86,207,526 in 1934, against $79,758,774 in 1933. In the report, Archibald Graustein, president, said an increase of 2.5 per cent in tonnage, with higher prices for almost all pulp and paper products, except newsprint, were realized in 1934.

The profit and loss deficit was increased in 1934 from $3,114,866 to $17,900,109. The increase resulted from the transfer of $11,008,471 net to surplus and the deduction of $337,991 for the decrease in surplus resulting through the consolidation of the International Securities company and subsidiaries not heretofore consolidated, the deduction of $22,400,000 charge to surplus to write off the investment in class B and common stocks of the International Hydro-Electric system, and $642,272 charged to write off past due notes.

Plants and properties, after depreciation, were carried at $162,165,773 on Dec. 31, 1934, against $171,155,106 a year previously. Total assets were carried at $252,216,814 on Dec. 31, against $282,176,472 a year previously.

SPEED CHICAGO, ST. LOUIS RUN ON TWO MORE ROADS

The Alton and the Chicago and Eastern Illinois yesterday announced they will start 5½ hour train service between Chicago and St. Louis on June 2, cutting one hour off the present schedules. The Illinois Central and Wabash previously announced similar services in which present standard passenger equipment will be used.

The Alton will have two 5½ hour trains between the two cities, One, the Alton Limited, will leave Chicago at 12:30 p. m., central standard time, and will arrive at St. Louis at 6 p. m. The other, a new train, will leave Chicago at 4:15 p. m. and arrive in St. Louis at 9:45 p. m. The Alton's streamlined train, the Abraham Lincoln, will go into service on July 1.

J. B. Ford, vice president of the C. & E. I., announced that the Century of Progress will leave Chicago at 12:15 p. m., standard time, and arrive at St. Louis at 5:45 p. m.

Glenn to Receive $10,000 Salary in Rock Island Work

Granting a petition of the trustees of the Chicago, Rock Island, and Pacific railroad, Judge Evan A. Evans in federal court yesterday directed that an annual salary of $10,000 be paid to Otis F. Glenn, former United States senator from Illinois, for his work as special attorney for the trustees in conjunction with the pending reorganization of the railroad under section 77 of the amended bankruptcy act. This salary had been set by the Interstate Commerce commission.

Bucket Shop True Bill Cites 19 Chicagoans

New Orleans, La., May. 23.—[Special.]—A federal grand jury today indicted 19 Chicagoans and 1 Atlantan, officials and employés of Turivas & Company, Inc., alleged bucket shop company of Chicago, for violation of the securities act of 1933. Capiases for the arrest of the men will be issued at once.

The indictments were obtained through agents of the securities and exchange commission, who charge that Turivas and company, offered to purchase securities for investors on the instalment plan, but bought no securities, and swindled all whose money they received.

It is alleged between 400 and 500 investors in all parts of the country lost approximately $190,000.

Head Offices in Chicago.

While the company maintained its head offices in Chicago, it was alleged to have carried on most of its operations elsewhere. Most of the complaints received by the SEC were from New Orleans. Agents of the SEC described the company as a "bucket shop" using telephones to get business.

SEC agents last December obtained a restraining order here barring the Chicago company from carrying on its business. John T. Callahan, attorney for the commission, at that time said the defendant company and its agents confirmed securities and stock sales without having bought stock or securities and without having money with which to cover equities of customers.

The men indicted were Louis Turivas, executive of the company; Waldemar L. De Bille, Jack Harvey, H. Saggett, M. Ginger, J. Wiener, D. Simmons, W. McNichols, K. Lerner, I. Feldman, H. J. Boom, Harold B. Hadley, G. Johnson, D. Ryan, C. Thomas, Sol H. Lefton, Sidley L. Cohen, A. W. Guthrie, Sidney H. Gettleman, all of Chicago, and Kenneth L. Davidson of Atlanta.

ILLINOIS CANCELS LICENSE

The Illinois securities department on Dec. 4, 1934, canceled the license of Turivas and company, thereby barring the concern from doing business in the state. The principal office of the concern was at 33 North La Salle street, with branches in New Orleans, Atlanta, and Wilmington, Del. Agents of the SEC made an investigation in December and indicated criminal prosecution was likely.

It was explained at the offices of the SEC here yesterday that the action against the company was taken in New Orleans rather than in Chicago because most of the complaints were received from the southern city.

Early clippings from newspapers described Waldemar De Bille, manager of the company, as having been a "soldier of fortune." He was said to have been one of the aides to former President Zelaya of Nicaragua during the latter's activities in 1910.

ARRANGE GROUP TO FLOAT EDISON REFUNDING ISSUE

The marketing of an issue of $29,500,000 Commonwealth Edison company bonds, the proceeds of which will be used to replace two presenting outstanding issues, will be handled by a group of investment houses headed jointly by E. B. Smith & Co. of New York and Halsey, Stuart & Co. of Chicago, it was disclosed.

Other houses in the group will be Field, Glore & Co. of Chicago and New York; Lee, Higginson & Co., Brown, Harriman & Co., the First Boston corporation, and Lazard Freres & Co.

Commonwealth Edison on May 17 filed an application with the Securities and Exchange commission to register an issue of $29,500,000 of 30 year first mortgage refunding bonds, bearing 3¾ per cent interest. The new issue will replace $17,500,000 Series G. 5½ per cent bonds maturing June 1, 1962 and $12,000,000 Series E 4½ per cent bonds maturing April 1, 1960. Excluding the cost of putting out the new issue, it is estimated that the annual saving in interest will be nearly $400,000.

Consolidated Paper Reports Operating Profit for Year

MONTREAL, Que., May 23.—[Special.]—Consolidated Paper corporation limited, one of the largest newsprint producers in the Dominion, today announced operating profit of $1,044,320 for the fiscal year ending March 31, 1935, compared with an operating loss of $235,141 in the preceding year. There is also a moderate betterment in balance sheet position. The profits are being applied against depreciation.

FRENCH BOOST DISCOUNT RATE TO SAVE FRANC

Dictatorial Power Is Asked by Cabinet.

[Chicago Tribune Press Service.]

PARIS, May 23.—The opening gun of the final battle to keep the franc on the gold standard was fired today when the Bank of France raised the discount rate from 2½ to 3 per cent. The next step will be taken in the chamber of deputies Tuesday when the deputies will be asked to give the cabinet dictatorial powers to maintain the national currency at the present parity.

The rise in the discount rate was decided on in a conference this morning between Premier Pierre-Etienne Flandin and Jean Tannery, governor of the Bank of France. The immediate cause of the act, it was announced, is the outflow of gold which has continued at an increasing rate since May 1.

Gold Flow Swells.

Sixteen tons of gold left Havre for New York this morning aboard the American liner Washington. The total value of the gold lost by the Bank of France since March 29 exceeds $190,000,000. About $50,000,000 has been shipped in the last two days.

As a supplementary measure to defend the franc the bank announced a boost in the rate on advances on gold ingots from 3½ to 4 per cent. Following custom in like cases, financial and governmental circles lay the blame for the gold outflow on maneuvers of international speculation and termed the measures taken as "classic ones to defend the gold standard."

The real defense of the franc, it is conceded, will have to be undertaken by the cabinet and parliament curing the chronic deficit of the French budget. For that purpose a cabinet council Tuesday will prepare a financial budgetary program for submission to the chamber of deputies the same afternoon.

Will Push Discussions.

The financial situation which now has taken precedence over questions of internal politics will be discussed immediately instead of in June as originally planned. Finance Minister Louis Germain-Martin is keeping his plans secret, but from reliable sources it is known he is proposing drastic slashes including diminishing the state's contribution to the social insurance fund by $46,000,000 and suppressing 55,000 government jobs.

To effect the reforms the cabinet must receive dictatorial powers as the late Raymond Poincare had in 1926. There is little chance for the cabinet to obtain them without a bitter battle in which Flandin must appease the deputies who are anxiously regarding the elections only a year away. It is likely the cabinet will "bribe" them by supporting a bill to extend the term of deputies from four to six years so they will not immediately be held responsible for the unpopular economies.

Public Losing Faith.

The whole situation is pictured in the fact that almost two-thirds of the national income of France now is paid as taxes, the amount of revenue demanded by the government not having diminished since the boom years when the national income was 40 per cent larger than now. The burden today is too much for the French tax paying capacity and the government to cover the deficit has issued short term loans to a point where the lending public is losing confidence in the government's capacity to restore finances to sound condition.

If the higher discount rate proves not sufficient to halt shipments of gold, the Bank of France stands ready to take other measures to tighten up the exchange market, it was said. The bank's weekly statement, issued today, showed a loss of 521,000,000 francs. [The basic was quoted today at 6.58¾ cents at New York.]

Silver Prices Fall.

New York, May 23.—[Special.]—The price of silver dropped in all leading markets of the world today. In New York the metal dipped one fourth cent from yesterday's close to 76 cents an ounce, or one cent less than the price paid by the treasury for newly mined gold.

In London bar silver was quoted at 34 3-16 cents an ounce, the equivalent in United States currency of 75.88 cents, off a half penny from yesterday.

Silver futures on the Canadian commodity exchange dropped sharply on the opening, but closed unchanged to 60 points under the previous close.

The franc was relatively quiet in the exchange market here today, but closed a shade higher at 6.54¾ cents. The British pound was bid up to $4,94, but at the close had slid back to $4.92⅝, a net gain of ⅝ cent for the day.

At the closing price of the franc, the dollar was worth $1.0075 based on the new parity of the franc, and 59.51 cents on the old par.

U. S. Buys Most Canadian Hydro Power Since 1931

MONTREAL, Que., May 23.—[Special.]—The United States is buying more hydro-electric power from Canada than in any year since 1931. Exports for the four months ended with April totaled 424,832,000 kilowatt hours, compared with 377,856,000 in the corresponding period last year.

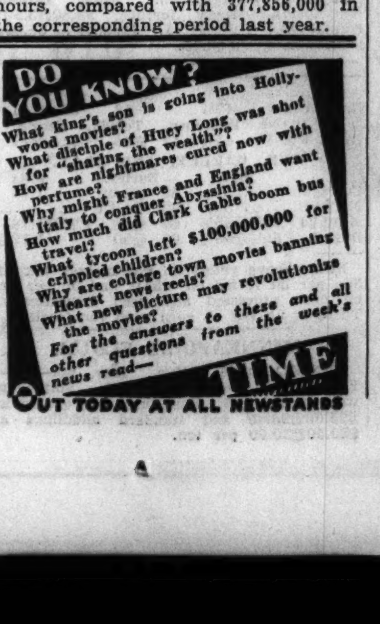

Advisers Agree to Cloak New Deal Criticism

Washington, D. C., May 23.—(AP)—The business leaders comprising the administration's business advisory council decided today in a special meeting not to publish their reports on government activities, critical or favorable.

Two major council reports that apparently will not be published are those on the banking and holding company bills. These were said to be emphatically critical.

The decision was made in the face of published statements that reports unfavorable to administration activities were being suppressed while favorable reports were published, especially those on NRA and the social security program.

Calls Publicity Unwise.

Harry P. Kendall, Boston, head of the council and president of the Kendall company, said the business leaders had agreed that since the council's work was of an advisory nature it was unwise to employ publicity.

Another member said:

"We are either going to be a combat group, or an advisory group.' If it's battle we are looking for, we shouldn't pose as advisers. We are now presenting a sound business viewpoint and our arguments have been effective in changing some Roosevelt plans. We can serve business and the country better in this manner than by yelling our heads off.

"We have not the slightest objection to employing publicity to sell the business viewpoint and that job is being done ably by business associations."

Report Disagreement.

Reports still persisted, however, of disagreement with this opinion by some members of the council. So far as could be learned, this was a minority group.

"Don't you get the idea we are patting the administration on the back," the same executive said.

The council today studied the Doughton resolution to extend NRA for two years and acted, as interpreted by one member, in a way generally favorable to the resolution. The Wagner labor disputes bill was vigorously attacked because, among other things, it was charged with failing to protect employés from coercion by other employés as well as by employers.

U. S. FINANCING IS TERMED BLOW TO DEMOCRACY

Summit, N. J., May 23.—(AP)—Dr. Edwin W. Kemmerer, world authority on fiscal matters, told the American Liberty league tonight that constitutional safeguards to democracy are being broken down by the government's present policy of financing expenditures through the policy of inflation."

Dr. Kemmerer said that "a system of financing in which for a long period the greater part of the national government's revenues is obtained through an inflationary policy of borrowing from the banks money and circulating deposit credit on the security of the public debt, rather than by a system of financing through taxation, is in direct conflict with a fundamental principle of American democracy."

He described the fundamental principle as that in which "the people themselves, in whose hands rests the sovereign power, exercise that power to an important degree by controling, through their representatives in congress, the amount of money which the executive can spend and the purpose for which it shall be spent."

Dr. Kemmerer asserted the public is slow to realize the "burden of heavy government expenditures when financed largely through inflation," and said financing through taxation is the "effective remedy" to governmental extravagance.

RATE CUTS, COST GAINS REDUCE UTILITY'S PROFIT

Rate reductions, higher taxes, and increased cost of gas reduced the net income of the Public Service Company of Northern Illinois in the first four months of 1935 to $1,385,177 from $1,435,518 in the corresponding 1934 period, the company announced yesterday. Kilowatt hour sales of electrical energy increased 7½ per cent.

Gross earnings for the first four months were $12,424,590, a 2.3 per cent decline from the $12,249,121 reported for the corresponding 1934 period. Gross earnings for April were $3,021,105 and net income was $282,791. For April, 1934, gross was $2,990,884 and net was $314,901.

ENVOY REVEALS HOW AAA SELLS BRAZIL'S COTTON

Gains World Market as U. S. Retreats.

[Chicago Tribune Press Service.]

Washington, D. C., May 23.—[Special.]—America has presented Brazil with a 38 million dollar cotton export business because of the AAA crop restrictions in this country, Hugh Gibson, United States ambassador to Brazil, said today.

HUGH S. GIBSON.

The growth of Brazilian cotton exports, in the face of declining American cotton exports, has raised a conflict of interests between two countries. The two nations formerly were supplementary to each other, the ambassador pointed out.

Traces Change in Trade.

Tracing the growth of Brazilian cotton production as the AAA hobbled American cotton production, Ambassador Gibson, in an interview here, sketched a picture of lush Brazilian fields in which cotton grows abundantly, free from the diseases which have harassed the American cotton belt.

"It is entirely an outgrowth of what we have done here," Mr. Gibson admitted, discusing the increase in Brazilian cotton production.

"I am especially sorry to see it come up at this time, because it is the only thing on which we have a conflict of interests. On other things we always have been supplementary to each other," he continued.

U. S. Loss Is Brazil's Gain.

"There is a good deal of bitterness about it here, but I have never heard anybody staying out of a market just because some one else denied himself that market," Mr. Gibson remarked. "I don't know what can be done about it unless we can inoculate them with our restriction bug, and they don't seem very anxious for that."

Brazilian invasion of the world cotton market is entirely natural if America retreats from that market by cutting its crop and pegging its price. the ambassador said, inferring that the increase in Brazilian and other foreign cotton production was a natural result of the AAA program.

Illustrating his point by relating the ease with which he has raised flowers in the embassy garden, Ambassador Gibson explained the fertility of the Brazilian farming regions now producing cotton. He added Brazilian fields so far have been free from blights like the boll weevil, but have had trouble developing cotton of a fiber suitable for weaving.

Labor Cheap, Inefficient.

Labor has been plentiful, cheap, but poor, worse than colored labor in America, according to Mr. Gibson. Japanese have been allowed to immigrate in large numbers, but rather than becoming day laborers in cotton fields they have founded new cotton raising settlements for themselves.

Brazil produced 968,700 bales of cotton in the 1933-'34 crop year, more than double the pre-AAA production of 447,800 bales in the 1932-'33 crop year, according to figures compiled by the department of agriculture. Brazilian exports in 1934 amounted to 584,000 bales with an approximate value of 38½ million dollars, the department reports.

Ambassador Gibson, stopping in Washington on his way back from a European vacation, left here today for South America.

Milwaukee Road to Show Its New 'Hiawatha' Today

The Milwaukee road's "Hiawatha," new streamlined passenger train that will be placed in service between Chicago and St. Paul-Minneapolis on May 29, will be shown at the Union station today from 10 a. m. until 8 p. m. More than 12,000 persons yesterday visited the new streamlined Pullman equipped train, on exhibition at the North Western station, which will go into service on June 6 between Chicago and Portland, Ore., over the North Western and Union Pacific railways.

NOTICE OF REDEMPTION

To Holders of

Swift and Company Ten Year 5% Gold Notes

Dated September 1, 1930

NOTICE is hereby given to the holders of Swift and Company Ten Year 5% Gold Notes, dated September 1, 1930, that the Company has elected to redeem and pay on September 1, 1935, all of said notes then outstanding, at the principal amount thereof, plus interest accrued to said date and plus a premium of one and one-quarter per cent. (1¼%) of the principal of the notes, in accordance with the provisions of Article Two of the Trust Agreement between Swift and Company and Continental Illinois Bank and Trust Company, Trustee, dated September 1, 1930, securing the issue of said notes.

Such notes, having attached thereto all interest coupons maturing on and subsequent to September 1, 1935, should be presented for redemption and surrendered at the office of Continental Illinois National Bank and Trust Company of Chicago (successor Trustee under said Trust Agreement), 231 South La Salle Street, Chicago, Illinois, on or after September 1, 1935.

In the case of notes which shall, at the time, be registered as to principal, such notes must be accompanied by duly executed assignments or transfer powers.

Interest on all such notes will cease on September 1, 1935.

Swift and Company

By WM. B. TRAYNOR,
Vice President and Treasurer

Dated: Chicago, Illinois, May 24, 1935

The above mentioned notes will be accepted and paid upon presentation at the office of the Trustee at any time on and after June 15, 1935, and prior to September 1, 1935, at 101¼% of par, with accrued interest to the date upon which the notes are received by the Trustee

STOCKS NERVOUS PENDING SENATE VOTE ON BONUS

Range of Prices Narrow, Volume Fair.

[Chicago Tribune Press Service.]

New York, May 23. — Nervousness over the impending senate vote on the vetoed soldier bonus bill kept stock traders in a cautious frame of mind today. Advices from Washington in the early afternoon indicated that the bonus champions were resigned to defeat, but the New Deal brand of politics has been the source of so many headaches in the last two years that the rank and file seemed unwilling to risk anything on the outcome of today's affair.

The vote did not come until after the market had closed and the result was a rather colorless trading session. Price movements were narrow with groups and trading favorites alike showing little individuality. Volume was a little heavier, however, than that of yesterday, the total topping the million and a quarter share mark.

"Inflation" Shares Advance.

The general trend of prices was much the same as that of the last few days. Oils, metals, sugars, and other so-called inflation groups showed a little more activity, on the whole, and some of them were able to register modest gains.

In the oils, Standard of New Jersey went to 50½, the best price in four years, but later eased below the 50 mark. Standard of California, Shell Union and Skelly also went to new highs for the year.

Silvers ignored the drop in metal prices and gains in the group at their best ran to around 2 points. U. S. Smelting, American Smelting, and Howe Sound emerged with fractional gains. Cerro de Pasco fell into disfavor for some reason, however, and gave up a dollar or so a share. Some of the other mining issues also did well. Gold issues were firm, but not so active.

Steel Issues Unsteady.

Despite the optimistic remarks of leading steel men at the institute meeting here, steel stocks showed little inclination to endeavor. U. S. Steel worked a shade lower in the late dealings and Bethlehem Steel barely succeeded in holding its own.

The rails were left to shift for themselves and the group as a whole made a rather sorry affair out of it. Fractionally lower prices were the rule. Motors maintained a firm tone and the chemicals carried on. Power and light issues took the easier way as has been their custom of late.

Rubbers moved along in the forenoon and were still out in front at the finish, although not so ambitious in appearance as they had been.

Individual performers to bid for the spotlight included Owens Illinois Glass which rose 4 points on rather brisk dealings. International Business Machine and G. W. Helme advanced 2 points or so each.

ASSERTS RULES OF SEC BENEFIT SECURITY FIRMS

John J. Burns, chief counsel for the Securities and Exchange commission, yesterday told the Chicago Bond Men's club that so much has been said of protecting the investor from fraud that the benefits to the security dealer in SEC regulation have been overlooked.

In an address at the Union League club, Burns asserted that the prestige of the banking and security houses was shattered after the crash and that public confidence in them could be regained only through knowledge that standards of fair dealing have been set up. These standards are the core of the legislation, he asserted.

"Wholesale persecutions and prosecutions have failed to materialize," he said. "The unconscionable racketeers are being prosecuted and legitimate business is left alone."

Contending that dealers would be better off today had they known the facts about securities they sold, Burns asserted bankers and dealers are finding prospectuses of inestimable value.

Referring to the oft repeated criticism that prospectuses are too long and involved to provide the general public with real information, the SEC counsel said every effort is being made to simplify and shorten them. Permitting summaries now is being considered, he said.

Davis Store Makes Fassen Assistant General Manager

Charles A. Fassen was appointed assistant general manager of the Davis Store, according to an announcement by Paul C. Fleer, general manager, yesterday. Fassen was previously a merchandise manager for the store.

WHAT STOCKS DID

TRIBUNE AVERAGES.

STOCKS.

	High.	Low.	Close.	Net chge.
25 Railroads	24.37	24.10	24.21	+.06
25 Industrials	161.18	159.43	160.06	+.13
50 Stocks	92.77	91.76	92.13	+.09

	High.	Low.	Close.
50 Stocks one year ago	82.89	82.61	82.17
50 Stocks two years ago	83.86	80.66	82.62

DOW-JONES AVERAGES.

	High.	Low.	Close.	Net chge.
Industrials	117.51	116.20	116.81	+.57
Rails	31.41	31.05	31.20	+.04
Utilities	19.44	19.11	19.19	—.11

ASSOCIATED PRESS AVERAGES.

May 23.

	30 Ind.	15 Rails.	15 Util.	60 Stks.
Net change	+.1	—.1	....	+.1
Thursday	59.6	21.7	28.3	42.3
Previous day	59.5	21.8	28.3	42.2
Month ago	55.9	21.9	27.4	40.3
Year ago	50.2	32.1	31.3	41.0
1935 high	59.6	27.6	29.0	42.5
1935 low	49.5	18.5	21.6	34.8
1934 high	61.4	43.0	40.6	51.4
1934 low	45.3	22.8	24.2	34.9
Movement of Recent Years.				
1932 low	17.5	8.7	23.9	16.9
1929 high	146.9	153.9	184.3	157.7
1927 low	51.6	95.3	61.8	61.8

ISSUES TRADED.

	Thursday.	Wednesday.
Advances	327	306
Declines	237	285
Unchanged	194	177
Total issues	758	768
New 1935 highs	79	57
New 1935 lows	2	4

NEW YORK STOCK TRANSACTIONS

Thursday, May 23, 1935.
Shares sold today 1,285,330
Year ago 495,460

Thursday, May 23, 1935.
Total sales 1935 to date 95,036,048
Total sales 1934 to date 196,209,055

[The figures in brackets after name of stock are the present dividend rate.]

A

Prev. 1935 High.	Low.	Div. yld. pct.	Bid.	Asked.	Description. div. rate, $s—	Sales.	High.	Low.	Close.	Net chge.
7¼	4¼	...	6½	6¾	Adams Exp	2,200	6¾	6¾	6¾	....
33½	28½	6.5	31	32	Adams Mills [2]	100	31½	31½	31½	....
11⅞	8	...	10⅜	11	Addressog	1,200	11	10⅝	10⅞—	½
8⅝	6⅝	7.5	8	8¼	Affiliat Prod [.60]	200	8⅛	8⅛	8¼+	⅛
136	104⅝	2.2	134¼	136½	Air Reduc [3]	1,600	136	134¾	135 +	½
20⅛	15⅝	5.3	17	17¼	Alaska Jun [.90b]	4,500	18	17	17¼—	⅝
1⅞	⅝	...	1	1⅛	Alleghany	200	1	1	1 —	⅛
6⅝	1⅜	...	3	4	Do pf xw	100	3	3	3	....
12¾	6⅝	...	9	10	Do pr pfd	100	10	10	10 —	1½
26½	21	3.9	26	26¼	Alleg Steel [1]	100	26⅛	26⅛	26⅛—	⅝

Prev. 1935 High.	Low.	Div. yld. pct.	Bid.	Asked.	Description. div. rate, $s—	Sales.	High.	Low.	Close.	Net chge.
24¾	15¼	4.8	21¾	22	Con Gas [1]	7,600	22¼	21¾	22 —	⅛
96¼	72¼	5.4	92	92½	Do pfd [5]	300	92¾	92	92 —	½
2¾	1¼	...	2	2⅛	Con Laundries	2,600	2⅛	2	2	....
10½	6½	...	10¼	10⅜	Con Oil	16,100	10½	10	10¼+	⅛
5	2½	...	4¼	4½	Con R R Cuba pfd	100	4¼	4¼	4¼	....
1¼	⅝	...	⅝	¾	Con Text	200	⅝	⅝	⅝	....
13⅜	9½	...	9⅞	10¼	Container A	200	10	10	10 —	⅜
1	⅝	...	¾	1	Cont Bak B	100	⅞	⅞	⅞	....
55	46¼	7.3	54½	55	Do pfd [4]	100	54¾	54¾	54¾+	¼
76⅞	62⅜	3.2	76½	76⅝	Con Can [2.40]	1,300	76⅝	76⅛	76⅛+	⅜
10¾	7	1.5	10¼	10½	ContDiamFib [.15g]	4,500	10⅝	9⅞	10¼+	1⅛
35	28⅞	3.8	34⅜	34⅞	Cont Ins [1.35b]	800	35	34½	34⅝—	⅛
1¾	⅝	...	1½	1⅝	Cont Mot	1,000	1⅝	1½	1½	....
23	15⅛	0.5	22⅞	23	ContOilDel [.125g]	10,000	23	22⅝	23 +	⅜
42	23¾	12.9	33	35	Conn Ry & L [4.50]	10	35	35	35 —	⅛
7½	3¼	...	3¾	4	Con Film	300	4	3¾	4 +	⅛
22⅛	14½	...	15	15½	Do pfd [1.25k]	200	15½	15¼	15¼—	⅛

Prev. 1935 High.	Low.	Div. yld. pct.	Bid.	Asked.	Description. div. rate, $s—	Sales.	High.	Low.	Close.	Net chge.
105	98½	5.7	105	105¼	Do pfd [6]	20	105	105	105 +	1
47	42¼	4.4	45⅞	46½	Int Shoe [2]	600	46⅜	45⅞	46 —	¼
28	17	...	20½	22	Int Silver	100	21	21	21 +	¾
9⅝	5⅝	...	8⅝	8¾	Int Tel & Tel	3,700	8⅞	8⅝	8⅝	....
12¾	8⅞	...	9⅞	10½	Interst Dept Strs	600	10	9¾	10 +	⅜
9¾	6⅛	2.0	9½	10	Intertype [.20g]	600	9¾	9½	9¾+	¼
					J					
58¼	49	5.2	58¼	59	Jewel Tea [3]	200	58¼	57⅞	58¼+	¾
57⅞	38½	...	49¾	50	Johns Manville	1,300	50¾	50	50 +	⅜
125	117½	5.7	121	123⅞	Do pfd [7]	20	123⅞	123⅞	123⅞	....
73	50	...	60½	61	Jones & L Stl pfd	30	61	61	61	....

K

Prev. 1935 High.	Low.	Div. yld. pct.	Bid.	Asked.	Description. div. rate, $s—	Sales.	High.	Low.	Close.	Net chge.
12¼	7½	3.6	11⅛	12	Kaufmn Dept [.40g]	200	11¼	11⅛	11⅛—	⅛
20⅝	15⅝	1.2	20⅝	20⅝	Kayser J [.25g]	1,100	20⅝	20¼	20⅝+	⅝
2⅝	⅝	...	1¼	1⅜	Kelly-Spring	5,100	1⅜	1¼	1¼+	⅛
15⅞	6	...	15½	15⅞	Do pfd	7,000	15⅞	13	15⅞+	3
15	6	...	14¼	14½	Kel-Hay Wh A	300	14⅜	14	14⅜	....
13⅝	3¼	...	12½	12⅞	Do B	1,000	12⅞	12⅛	12⅞+	¾
18¼	14	4.7	14⅞	15	Kelvinator [.70b]	1,900	15⅛	15	15	....
21⅞	13⅞	1.4	20⅞	21	Kennecott [.30g]	17,800	21¼	20⅝	20⅞—	⅛
17	10	0.8	16	17¼	Kimberly-Cl [.125g]	300	17	16¼	16⅝	....
38	23	...	32	33½	Kinney G R pfd	20	32⅝	32⅝	32⅝—	⅞
24¼	19⅞	4.2	24	24¼	Kresge S S [1]	5,200	24¼	23⅝	24 +	1½
28⅜	22¼	6.7	24	24⅛	Kroger Groc [1.60]	2,200	25	23⅝	24⅛	....

Prev. 1935 High.	Low.	Div. yld. pct.	Bid.	Asked.	Description. div. rate, $s—	Sales.	High.	Low.	Close.	Net chge.
13¾	8¾	8.3	11⅞	12¾	Purity Bak [1]	1,100	12¾	12	12	....
					R					
6	4	...	5½	5⅝	Radio	24,100	5⅞	5⅝	5⅝—	⅛
51⅞	35¼	...	50⅞	51	Do pfd B	3,400	51¼	49⅞	51 +	¾
62½	50	6.4	55	56	Do pfd [3.50]	400	55½	54¾	55½+	½
2⅝	1¼	...	1⅞	2	Radio-Keith-O	3,400	2⅛	2	2 —	⅛
6½	3⅛	...	4⅝	5⅜	Real Silk	200	5	4⅝	5 +	⅛
2½	1	...	1¼	1⅜	Reis & Co	100	1¼	1¼	1¼+	⅛
15	8	...	13	15	Do 1st pfd	100	13½	13½	13½—	1
11¼	8	...	8⅝	8⅞	Rem Rand	700	8⅞	8⅝	8⅞+	⅛
93	71¾	...	90	90¾	Do 1st pfd	400	90½	90	90 —	½
89¾	70	...	86	87	Do 2d pfd	30	88½	88	88 +	1

Prev. 1935 High.	Low.	Div. yld. pct.	Bid.	Asked.	Description. div. rate, $s—	Sales.	High.	Low.	Close.	Net chge.
4¼	2¾	...	3½	3⅝	Reo Motor	1,100	3½	3½	3½	....
15½	9	...	13½	13⅝	Republic Steel	2,600	13⅝	13¼	13⅝+	½
49⅞	28⅝	...	46¼	46⅝	Do cv pfd	1,300	47⅛	46⅜	46⅞—	⅛
49	28	...	46	47	Do cv pfd ctf	600	47⅝	47⅛	47¼+	1
24¼	17¼	4.4	22½	22⅝	Reynolds Met [1]	700	23	22½	22⅝—	⅛
23⅜	12⅞	0.4	22	22¾	Reynolds Sp [.10g]	600	23	22	22 +	½
61	55⅞	5.1	57⅞	59	Reynolds Tob [3]	20	59	59	59 +	1
51⅞	43⅞	6.0	50	50⅛	Do B [3]	4,200	50⅛	49⅞	50 +	⅛
8⅛	5⅛	...	8⅛	10	Ritter Dent	200	8⅛	8⅛	8⅛	....
30⅝	21⅞	...	29½	30	Roan Ant Cop	100	29⅞	29⅞	29⅞+	⅝
42½	29⅞	3.2	41⅞	42⅛	Royal Dut [1.353e]	900	42⅛	42	42 +	⅛
					S					
46	37½	7.5	39⅞	40	Safeway Strs [3]	400	40¼	40	40 —	⅛

Prev. 1935 High.	Low.	Div. yld. pct.	Bid.	Asked.	Description. div. rate, $s—	Sales.	High.	Low.	Close.	Net chge.
42	31½	...	34¼	35	Do 7% pfd	40	34¾	34¼	34¼—	¾
26	18	6.0	25¼	25⅝	YoungS&W [1.50b]	1,400	25⅝	25⅜	25½+	⅛
21⅞	13	...	16⅝	16¾	Youngs Sh & T	600	16¾	16¼	16⅝—	⅜
					Z					
4⅞	3	...	3¼	3½	Zonite Prod	900	3½	3¼	3½+	¼

Sales to 11 a. m., 370,000 shares; to 12 noon, 630,000 shares; to 1 p. m., 830,000 shares; to 2 p. m., 1,010,000 shares. Total sales, 1,285,330 shares.

*Ex dividend. †First sale since ex dividend date or dates. xr—Ex rights. a—Plus extras. b—Including extras. e—Paid last year. f—Payable in stock. g—Declared or paid so far this year. h—Cash or stock. k—Accumulated dividend paid this year.

CASH GRAIN

Official receipts of grain at Chicago Thursday: Wheat, 15 cars; corn, 106 cars; oats, 25 cars; barley, 9 cars; soy beans, 3 cars.

Range of cash grain prices per bushel in leading markets:

WHEAT.

	Chicago.	Kansas City.	St. Louis.
No. 2 red	....	95	93
No. 2 hd	1.02½	98¼@1.03	1.03⅝
	Duluth.	Winnipeg.	Minneapolis.
No. 1 n.	1.14⅛@20⅛	85½	1.11⅛@14⅛
No. 2 n.	1.13⅛@17⅛	82½	1.10⅛@12⅛
No. 1 d.n.	1.14⅛@20⅛	....	1.13⅛@18⅛
		Toledo.	Omaha.
No. 2 red		92½@93½	....
No. 2 hd		....	98 @1.00

CORN.

	Chicago.	Kansas City.	St. Louis.
No. 4 mx	....	85 @87	88
No. 2 yel.	89¼	90¾@91½	90 @90¼
No. 3 yel.	87½@88¾	88½@90½	89½
No. 4 yel.	87 @87½	87 @89½	....
No. 5 yel.	85¼	....	....
No. 2 wh.	91½@91¾	96	....
No. 3 wh.	90 @90½	90½@93½	....
No. 4 wh.	88½	88 @90½	....
	Toledo.	Minneapolis.	Peoria.
No. 2 yel.	83½@84½	91 @92	87 @87½
No. 3 yel.	81½@82½	....	83½@84½

OATS.

	Chicago.	Kansas City.	St. Louis.
No. 2 wh.	44¾@45½	45¼@47½	46½
No. 3 wh.	42¾@43½	44¼@46½	45
No. 4 wh.	42¾@43	....	....
	Milwaukee.	Omaha.	Minneapolis.
No. 2 wh.	43⅝	....	45 @46
No. 4 wh.	42⅛	43	39 @43
	Winnipeg.	Toledo.	Peoria.
No. 2 wh.	44½	47 @48	41½@42

RYE, BARLEY, AND FLAX.

	Rye.	Barley.	Flax
Chicago	....	48 @1.02	1.78
Mil'kee	....	92 @1.10	....
Minn'lis	.52½@55½	47 @98	1.72@1.78
Duluth	.50½@55½	60 @90	1.72½

Note—Above prices do not include tax of 30c per bu levied on wheat and 5c per bu on corn processed and used domestically. There is no tax on corn used for feeding.

FIELD SEEDS

Prices quoted for irregular country run lots, unless otherwise specified, per 100 lbs. Jobbers' prices to retail trade are higher.

Red clover: Country run, $11.25@13.00; fancy, recleaned, $16.75; alsike, $17.50@19.50; Kansas, $16.00@16.75; Oklahoma, $13.50@14.00; Utah, $22.25; Idaho, $22.50. Sweet clover: Country run, $4.50@5.00; red top, 90 to 90 per cent purity, $8.00@9.00. Timothy seed: Country run, $12.00@14.00; recleaned, $16.00@16.50. Millet: Yellow, $3.65@3.75. Early fortune, $3.40@3.50; Hungarian, $4.00@4.25; Japanese, $4.50; sunflower, $1.90@2.25.

MINNEAPOLIS FLOUR.

MINNEAPOLIS, Minn., May 23.—(AP)—Flour prices were unchanged. Shipments were 23,382 brls. Pure bran was quoted at $25.00@26.00 and standard middlings at $29.50@30.00 per ton.

GRAIN IN OTHER MARKETS

	Open.	High.	Low.	Close May 23. 1935.	Close May 22. 1935.	Close May 24. 1934.
May Wheat.						
K. C.	.95½	.95½	.94¾	.94⅞	.95¾	.81½
Mpls	1.09¾	1.10½	1.09¾	1.10¼	1.09¼	.91⅛
*Dul	....	....	....	1.06	1.06⅜	.89⅜
Wpg	.85⅝	.86¼	.85¼	.85½	.85⅝	....
†Lvp	.76¼	.76½	.75⅛	.76½	.75⅞	.66½
July Wheat.						
K. C.	.89⅝	.90¼	.89⅝	.90⅛	.90	.81½
Mpls	1.05⅝	1.06½	1.05½	1.06¼	1.05⅝	.90¼
*Dul	1.00	1.00	1.00	1.00	1.00	.89⅝
Wpg	.87	.87⅝	.86⅞	.87⅛	.87⅛	....
Lvpl	.78⅜	.78⅜	.77¼	.78¼	.77⅞	.68¾
September Wheat.						
K. C.	.87⅞	.89⅜	.88⅝	.89⅛	.89	.82⅜
Mpls	.95½	.96	.95⅝	.95¾	.95¼	.89
*Dul	....	....	....	.91⅝	.90⅜	.88
October Wheat.						
Lvpl	.81⅜	.81⅜	.80	.81	.80⅜	.72⅛
December Wheat.						
Mpls	.95	.95⅛	.94⅝	.94⅝	.94½	....
Lvpl	.82¾	.82¾	.81⅜	.82⅜	.82¼	.74⅛
May Corn.						
K. C.	.88	.88	.87⅝	.87⅞	.87½	.47⅞
July Corn.						
K. C.	.82½	.93¼	.82½	.82⅞	.82⅛	.49⅝
May Oats.						
Mpls	.43½	.43½	.43	.43	.44	.34⅞
Wpg	.44⅛	.45½	.44⅛	.44½	.44⅝	....
July Oats.						
Mpls	.37½	.37½	.37⅛	.37⅜	.37⅜	.34¼
Wpg	.42½	.44	.42⅝	.43	.42⅞	....
September Oats.						
Mpls	.32⅞	.32⅞	.32¾	.32⅝	.32½	.34½
October Oats.						
Wpg	.38½	.39⅜	.38½	.38½	.38⅝	....
May Rye.						
Mpls	....	....	....	.50½	.50½	.57
Dul	....	....	....	.50½	.50½	.57½
Wpg	....	....	....	.45⅛	.44⅞	....
July Rye.						
Mpls	.51½	.52⅛	.51⅛	.51½	.51⅜	.57⅛
Dul	....	....	....	.51½	.51½	.57¾
Wpg	.46¼	.47⅛	.46⅛	.46¾	.46⅝	....
May Barley.						
Mpls	....	....	....	.51	.50⅞	.45⅝
Wpg	.43¾	.44⅝	.43¾	.43¾	.44	....
July Barley.						
Mpls	.47⅞	.43⅜	.47¼	.47¼	.48	.43⅜
Wpg	.44½	.45¾	.44¾	.44½	.45	....
May Flaxseed.						
Mpls	....	....	....	1.68⅛	1.69	1.86¾
Dul	....	....	....	1.72½	1.72½	1.88¼
Wpg	....	....	....	1.34	1.34¾	....

*Durum. †Exchange. $4.94; Wednesday, $4.90.

Note—Above prices do not include tax of 30c per bu levied on wheat and 5c per bu on corn processed and consumed domestically. There is no tax on products exported.

COMMODITY PRICES

New York, May 23.—The Associated Press wholesale price index of 20 basic commodities today advanced to 72.97. The previous day it was 72.80, a week ago, 73.11, a month ago, 73.49, and a year ago, 60.14. Range of recent years:

	1935.	1934.	1933.
High	75.48	72.55	64.10
Low	69.70	56.61	38.37

[The 1926 average equals 100.]

CHICAGO GRAIN PRICES

	Open.	High.	Low.	Close	Prev. close.	Last year.
WHEAT.						
May	89¼	90	89¼	89¾	89¼	90⅜
July	89⅞	90⅝	89¾	90⅜	89⅞	88⅞
Sept.	90¾	91⅝	90⅝	91¼	90⅝	89¾
Dec.	92⅜	92⅜	92¼	93¼	92½	....
CORN.						
May	88	88⅜	87⅞	88¼	87⅝	50⅞
July	81⅛	82⅛	81	81⅝	81	53⅛
Sept.	74⅝	75½	74⅛	74⅞	74½	54⅞
Dec.	66⅛	67	66	66¼	66	....
OATS.						
May	44⅛	44¼	43⅛	43¼	44⅛	35¼
July	36⅜	37	36½	36⅝	36⅜	36⅛
Sept.	34⅜	34⅝	34¼	34½	34¼	36½
Dec.	36⅛	36⅛	36⅛	36⅛	36	....
RYE.						
May	51½	52	51½	52	51¾	56¼
July	51¾	52⅛	51½	52¼	51¾	57⅜
Sept.	53⅜	53⅜	53⅛	53⅜	53	59½
Dec.	56½	56½	56½	56½	56⅛	....
BARLEY.						
May	....	....	....	53	52	46⅞
July	....	....	....	50	50	47½

Note—Above prices do not include tax of 30c levied on wheat and 5c per bushel on corn processed and consumed domestically. Tax on product exported is rebated.

BOARD OF TRADE STOCKS.

	Sales.	Open.	High.	Low.	Close.	Prev. clse.
Alld Mills	100	18	18	18	18	18¼

Total sales, 100 shares.

DIVIDENDS DECLARED

Stock—	Rate. Period.	Payable.	Stock of record.
Abbott Lab	50c q	July 1	June 18
Do	30c extra	July 1	June 18
Am Bank Note p	75c q	July 1	June 11
Am Home Prod	20c m	July 1	June 14
Babcock & Wilcox	10c	July 1	June 20
Bower R Bear	25c q	July 25	July 1
Fanny Farmer	12½c	July 1	June 15
Gen Ry Signal	25c	July 1	June 10
Gillette S R com	25c q	June 28	June 3
Do pfd	$1.25 q	Aug. 1	July 1
Gr Cananea	50c	June 17	June 7
Houd Hershey, pf	62½c q	July 1	June 20
Intl Salt	37½c q	July 1	June 15
Kimberly-Clark	12½c	July 1	June 12
Lehigh Por Cem pf	87½c q	July 1	June 14
Natl Lead	$1.25 q	June 29	June 14
Do B pfd	$1.50 q	Aug. 1	July 19
Pac Ltg, 6 pfd	$1.50 q	July 15	June 29
Safety Inc Shrs	1%	June 1	May 20
Shattuck, Frank	6c q	July 10	June 20
Sperry	25c	July 1	June 12
Thatcher Mfg	25c	July 1	June 15
U S Ind Alcohol	50c q	July 1	June 15
Yale & Towne	15c q	July 1	June 10

CHICAGO CURB STOCKS.

	Sales.	High.	Low.	Close.	Prev. clse.
Dick&Br Quin Br.	100	2⅞	2⅞	2⅞	2⅞
Fonten Brewing	200	.40	.40	.40	.40
Heidelbg Brwg	150	.75	.75	.75	.75
G. Heileman Br.	280	7	6⅞	6⅞	6⅞
Muessel Brewing	100	.71	.71	.71	.80
Paduc Cooperage	750	.70	.68	.70	.70

Total sales, 1,580 shares.

All issues listed on formal application of the company.

CORPORATION EARNINGS

YEAR ENDED DEC. 31.

St. L.-San Francisco	†10,638,307	†10,261,449

YEAR ENDED MARCH 31.

	1935.	1934.
Selvy Shoe	$ 546,897	$ 547,863
Cons Paper	*1,044,320	*†235,141

QUARTER ENDED MARCH 31.

	1935.	1934.
Clev Graphite	$ 547,917	....
Ohio Oil	622,150	$1,416,176
Pittston Co	†368,544	521,699

YEAR ENDED APRIL 30.

Kans G & E	$1,059,383	$ 878,808
Minn P & L	838,614	841,717
Mont Power	1,789,415	1,442,118
Nebr Power	1,886,561	1,779,040
Texas P & L	1,746,459	2,010,502

*Operating profit. †Loss.

WHEAT IN U. S. FUNDS

Wheat prices per bushel in leading markets reduced to United States funds at rates of exchange when they closed:

	Thurs.	Wednes.
Chicago, July	$ .90⅜	$ .89⅞
Winnipeg, July	.87¼	.87⅛
Liverpool, July	.78¼	.77⅞
*Do Argentine	.78⅝	.79⅜
*Do No. 1, Manitoba	1.07¼	1.07⅜
*Do French	.73⅞	.74⅛
*Do Australian	.80¾	.81
Rotterdam, May	.68	.68
†Buenos Aires, June	.60⅜	.60½
†Do August	.61⅛	.61⅛

*Cash price. †4 p. m. cable. Compares with Tuesday.

COURT PONDERS PIT OUSTER OF ROSENBAUM FIRM

Arguments on Rules of Exchange Are Heard.

The motion of the Chicago Board of Trade to dissolve the temporary injunction restraining it from taking disciplinary action against the Rosenbaum Grain company and its officials was taken under advisement late yesterday by Federal Judge William H. Holly. Oral arguments on the question were heard yesterday by the court from attorneys representing the corporation, its reorganization trustee and the grain exchange.

Judge Holly gave the attorneys until June 1 to file their briefs and answers in the case and indicated that he would make a ruling shortly after that date. The injunction against the Board of Trade has been pending since April 23, when the Rosenbaum corporation filed application for reorganization under section 77-B of the bankruptcy act.

Asserts Firm's Property Rights.

Attorney Benjamin Goldstein, appearing as associate counsel for the corporation, and Louis T. Sayre, trustee, argued that the corporation had a property right in its membership on the Board of Trade and its clearing corporation that was worth at least $33,000. He asserted the question is whether the rules of the exchange should supersede the provisions of section 77-B, which provides for reorganization and conservation of the business of the corporation.

If the board is allowed to suspend the corporation and its officials they can be reinstated only on a two-thirds vote of the exchange directors, he declared. Such action would jeopardize the reorganization and react to the disadvantage of creditors, he added.

Pleads Right to Enforce Rules.

Attorney Howard Ellis, representing the Board of Trade, pleaded that the exchange as a voluntary organization has the right to enforce its own rules against members. The exchange is obligated to enforce discipline against members not only under its own rules but under the federal grain futures act and the code of fair competition under which it operates, Attorney Ellis declared. The reinstatement privilege of suspended members is protection against final expulsion, he said.

"I am not stating that any of the rules of the board have been violated." Mr. Ellis said, "but it is the duty of the board to investigate and discipline its members if it is found that they have violated the rules."

GRAIN RECEIPTS BY BOAT EXCEED OUTGO THIS YEAR

Shipments of grain out of Chicago by vessel since the opening of lake navigation have been exceeded by receipts, according to figures issued yesterday by Lyman C. West, statistician of the Chicago Board of Trade.

Most of the grain that has arrived here by vessels has originated in foreign countries. These importations include 1,372,000 bushels of Polish and Argentine rye, 370,000 bushels of Argentine flax, and 300 bushels of Argentine oats. In addition, 1,275,000 bushels of American corn stored during the winter in Georgian Bay ports has been brought back to Chicago. In the same period, 1,126,000 bushels of wheat and 296,000 bushels of corn have been shipped out of Chicago.

Normally, opening of navigation marks the beginning of a heavy movement of grain eastward. Corn stored in Canadian ports is usually earmarked for eastern markets. Last year's short crops, however, cut into grain supplies in the Chicago market and now more grain is moving westward on the lakes than is going out of Chicago.

ARMOUR & CO.'S CANADIAN PORK PLANT TO REOPEN

Armour & Co. yesterday announced that pork packing operations will be resumed July 1 by Fowler Canadian, Ltd., a subsidiary. The plant has been modernized.

Officials denied that operations would result in shipment of more Canadian pork into the United States, a movement which has followed federal pig destruction and drouth. The plant will be used mainly for export business, although some production will go into Canadian channels, it was said.

Reopening of the plant, where operating costs normally are higher than in this country, was looked upon in a dual light here. One view was that it reflects the effect upon world meat demand of the hog shortage here, while the other points out that Armour may avoid some of the quota restrictions in shipments to the British empire.

SNOW QUESTIONS NEED OF QUITTING DRY WHEAT BELT

New York, May 23.—[Special.]—Following two consecutive years of partial to complete wheat crop failure in the semi-arid belt there is now a disposition to conclude that the attempt to maintain wheat culture in that area is a failure, or at least is doubtful, Bernard W. Snow, Chicago crop expert, said today at a dinner of the Commodity Club of New York.

Snow assailed the defeatist attitude as to the future of the "great American dust bowl" as unwise. Records of crop results, some of them stretching over a period of forty years, make it clear that the dry belt farmer, and particularly the part time farmer in that region, has been more than holding his own in wheat growing in competition with the agriculture of the more humid territory, Snow said.

METALS.

NEW YORK, May 23.—(AP)—COPPER—Quiet. Electrolytic spot and future, Blue Eagle, 9.00c per lb; export, 8.20c. TIN—Firm. Spot and nearby, 52.00c per lb; future, 51.00c. IRON—Quiet. Unchanged. LEAD—Steady. Spot New York, 4.25@4.30c per lb; East St. Louis, 4.10c. ZINC—Quiet. East St. Louis spot and future, 4.25c per lb. ALUMINUM—19.00@22.00c per lb. ANTIMONY—Spot, 14.25c per lb. STEEL—Prices unchanged.

NEW YORK CURB TRANSACTIONS

Thursday, May 23, 1935.

Shares sold today........................270,000 Total sales 1935 to date.......18,846,000
Year ago..........................115,105 Total sales 1934 to date.......34,217,765

	Sales.	High.	Low.	Close.	Net chge.
Acme Wire vtc	200	15½	15½	15½	+ ½
†Aero S Mfg B	200	2¼	2¼	2¼	....
†Air Invest ..	100	1	1	1	− ⅛
Ala Gt Sou .	75	32¾	30¾	32¾	+ 1¾
Ala P $6 pfd	100	52¾	52	52½	+ 1½
Allied Mills ..	2,400	18	17⅞	18	+ ⅛
Alum Co Am	150	59	58	59	+ ½
Do pfd	50	89¼	89¼	89¼	+ ¾
Am Capital A	200	1¾	1¾	1¾	+ ¼
†Am Cit P&LA	100	36⅛	36⅛	36⅛	+ ⅜
†Do B	500	2	2	2	....
Am Cyan B..	4,400	20	19⅝	19¾	+ ¼
Am FoundD pf	75	21	20⅝	21	+ 1
Am Gas & El	2,700	25⅞	25	25	− ¼
Do pfd	150	102¾	101	101	− ½
Am H Rubber	50	10	10	10	....
Am Invest ..	200	3¼	3⅛	3¼	+ ⅛
Am Laun Mch	350	16	15⅞	15⅞	+ ⅛
Am Lgt & T	1,500	9⅛	9	9	+ ⅛
†Am Maracaib	500	¾	⅝	¾	+ ⅛
Am Sup Power	3,900	1⅛	1	1	....
[illegible]					

	Sales.	High.	Low.	Close.	Net chge.
Do 6 pf......	25	12¾	12¾	12¾	+ ¼
Pure Oil pf..	280	56½	54⅛	56½	+ 2¼
Pyrene	300	4¼	4	4	− 1
Quaker Oats pf	10	144½	144½	144½	+ ½
Rwy&Lgt Sec.	50	10½	10½	10½	+ ½
†Reliable Strs	200	5¾	5¾	5¾	....
Reynolds Inv..	700	⅞	⅞	⅞	+ ⅛
Rich Oil pf...	100	⅞	⅞	⅞	....
†Roosevelt Fd.	200	2	2	2	....
†Root Ref p pf	200	9	8¼	9	+ 1
Ruberoid	10	56	56	56	+ ¾
Saf Car H & L	25	70	70	70	− 2⅛
St Regis Pap.	400	1½	1½	1½	....
Do pfd	10	27	27	27	− ¼
[illegible]					

Sales, thous.		High.	Low.	Close.	Net clse.
5	Ky Util 6½s'48 D	98	98	98	....
15	do 5s '61 H......	84	83½	84	− ⅝
23	KopG&C 5½s '50.	104½	104¼	104¼	+ ⅛
20	do 5s '47	103⅝	103¼	103⅝	+ ⅜
2	Kresge 5s '45....	100⅝	100⅝	100⅝	+ ⅛
27	Leh PS 6s 2026A.	103¾	103⅝	103⅝	+ ¼
9	LibMcN&L 5s'42.	103	102¾	103	....
30	LoneStar G 5s'42.	103¾	103⅝	103¾	+ ½
10	Lg Isl Lt 6s '45.	102½	102½	102½	− ½
3	LA G&E 5½s'49I.	106⅞	106¾	106⅞	+ ⅜
6	Lou P&L 5s '57..	97⅝	97	97⅝	....
1	ManitoP 5½s'51A	55½	55½	55½	+ 1
12	Mass Gas 5½s'46	95½	95⅜	95½	....
10	do 5s '55	89⅞	89¼	89⅞	+ ⅛
2	McCord R 6s '43	75	74½	75	+ 1
[illegible]					

DOMESTIC BONDS.

[illegible]

FOREIGN BONDS.

Sales, thous.		High.	Low.	Close.	Net chge.
[illegible]					
16	Stinnes 4s '36stp	37	36	37	− ¼
10	do 4s '46 stp...	32½	32½	32½	+ ¼
11	UnElSvc 7s '56.	64½	63½	64	− ¼
1	UnInd 6½s '41..	41⅛	41⅛	41⅛	− ⅞
3	do 6s '45........	41⅛	41⅛	41⅛	− 1⅛
3	VamWP 5½s '57.	101¾	101¾	101¾	+ ½

†Officially listed on application by the corporation. Other securities are admitted to dealing as "unlisted" on application of a regular member and approval by the listing committee and the board of governors.

xd—Ex dividend. ex—First sale since ex dividend date or dates. xr—Ex rights. ur—Under rule. ww—with warants. xw—without warants.

DRY GOODS.

NEW YORK, May 23.—(AP)—Cotton goods were active today. Wide print cloths sold at 6¼c per yard for spots of 64x60s. Finished goods sold in moderate sized lots for quick shipment. Rayon yarns were firm and June sales are closely approximating restricted output. Silk goods were quiet. Rayon fabrics were more active. Men's wear woolens were firm on higher levels. Burlaps were steady to firm.

RAW SILK.

NEW YORK, May 23.—(AP)—Raw silk futures closed firm, 1 to 3 points higher; sales, 1,390 bales. May, $1.41½ per lb; July, $1.39½; October, $1.37½ bid. Open market quotations [60 day basis]: Shanghai steam filature 78 per cent seriplane 20-22s, $1.50; Canton double extra "A" 14-16s, $1.25; Japanese special crack double extra 81 per cent seriplane 13 15s, $1.47.

NATIONS EXTEND WHEAT PACT, BUT REMOVE "TEETH"

Argentina Balks at Quota for World Exports.

LONDON, May 23.—(AP)—Complete collapse of international efforts to raise and stabilize world wheat prices was averted today when the life of the world wheat pact, due to expire Aug. 1, was extended one year.

All the teeth were removed from the agreement, however, and the international wheat advisory commission continues in existence merely to provide a "point of contact for the governments if world conditions deteriorate."

Decision to extend the pact was reached informally at today's session of the international wheat conference. It will be put in writing tomorrow. It was learned authoritatively that the conferees decided the wheat agreement would become inoperative even during the remaining two months of its original period.

Argentina Names Conditions.

Only on those conditions, it was said, would Argentina, which already has exceeded its export quota for 1934-'35, agree to extension of the pact. Earlier the big South American producer, which this year is expected to ship more than 30 per cent of the world export demand, had refused the request presented by the American-Australian-Canadian bloc that she accept only 20 per cent of the world export demand as her next year's quota.

Argentina formally repudiated the wheat pact last November, although other delegates refused to accept her argument that the pact was unfair to her and insisted she was still bound by the "initial quota" adopted for the current year of 148,000,000 bushels. This Argentina exceeded several weeks ago.

Commission to Collect Data.

Today's decisions mean that the advisory wheat commission will continue to function in gathering and studying statistics on world wheat crops and exports for the information of the 22 signatory governments. It will warn governments if conditions grow worse and action is considered necessary.

All countries except Argentina indicated their willingness to extend the agreement at the Budapest conference November, 1934, but mere extension of its framework was the least of the hopes held by the American Australian-Canadian bloc.

This morning's conference considered proposals to increase France's quota for exports of millable wheat, but it was understood decision was deferred until tomorrow in the hope of getting France to agree to spread the increase over the next quota year.

COTTONSEED OIL.

NEW YORK, May 23.—(AP)—COTTONSEED OIL—Bleachable was steady today on the firm action of lard and corn and on rumors of sales of tallow at higher levels. The market closed 6 to 10 points net higher. Sales were 27 contracts. Bleachable, spot, nominal; May closed at 10.70c per lb.; July, 10.88c; September, 10.96c; October, 10.96c and December, 10.88c.

CHICAGO STOCKS

Thursday, May 23, 1935.

Shares sold today........................30,000 Total sales 1935 to date.......2,782,000
Year ago..............................17,000 Total sales 1934 to date.......6,299,000

Prev. High.	1935 Low.	Div. yld. pct.	Bid.	Asked.	Description. div. rate, $s—	Sales.	High.	Low.	Close.	Net chge.
88¾	60	2.8	84	85¾	Abbot Lab [2.40b]...	100	85¾	84½	85¾	+ ¾
19⅝	12	...	18½	19½	Allied Prod	200	19	18¾	18¾	+ ¼
20⅝	18	...	20¼	20½	Altorfer Bros pfd	100	20½	20½	20½	− ⅛
6⅛	3⅝	...	4⅛	4¼	Armour & Co............	850	4⅜	4¼	4¼	....
2⅞	1⅝	...	1¾	2	Asbestos Mfg	200	2	2	2	....
135	79	3.1	128	132½	Assoc Invest [4]	200	130	128	130	+ 1
9¼	5	...	9	9⅛	Autom Prod	350	9⅛	8⅞	9⅛	− ⅛
4⅛	2⅝	...	2⅝	3⅛	Bastian Bless	100	2⅞	2⅞	2⅞	− ¼
17⅝	12	...	14½	14¾	Bendix Av	400	14⅝	14⅝	14⅝	+ ⅛
37½	28½	4.2	37¼	37½	Borg-Warner [1.50]...	700	37½	36¾	37¼	+ ⅛
10	5⅝	...	7⅜	8	Brown F & W B new..	100	7½	7¼	7¼	− ¼
7⅞	6¼	...	6⅜	6½	Butler Bros	350	6½	6⅜	6⅜	− ⅛
33¾	17½	6.7	29½	30¼	Castle A M [2m]	50	30¼	30¼	30¼	....
35½	13½	...	33½	34⅜	Cen Ill P S pfd	270	34⅜	30¾	34⅜	+ 3⅜
16¼	3½	...	13½	14½	Cen Ind Pow pfd	190	15	13¾	14½	+ ⅝
½	¼	...	¼	⅜	Cen & S W Ut	2,300	⅜	⅜	⅜	....
6¾	3¼	...	4¾	5½	Do pfd	100	4⅝	4⅝	4⅝	− ¼
28¾	12¾	...	27	28	Do pl pfd	120	27	27	27	− ½
5⅝	2¾	...	3¼	3½	Chi & N W...........	50	3⅜	3⅜	3⅜	+ ¼
2⅜	1⅝	...	2⅛	2¼	Chi Corp	300	2¼	2⅛	2⅛	....
37	29	2.9	35	36	Do pfd [1]	2,050	36	35	35	− 1
21⅛	15⅛	8.3	20⅝	21¼	Chi Mail Order [1.75b]	800	21⅛	21	21	+ ⅛
99	80	7.3	95	96	Chi Towel pfd [7]	20	96	96	96	− 3
1½	¾	...	1⅜	1½	Cities Serv	150	1⅜	1⅜	1⅜	....
77¼	47	6.2	65⅝	65½	Comwlth Edis [4]	1,150	69	65	65¼	− 3¾
84	70	...	80	96½	Cont Stl pfd [1.75k] .	40	84	84	84	+ ⅞
4½	2	...	2⅜	3	Cord Corp	400	2¾	2¾	2¾	....
14⅝	7	...	14½	14⅝	Crane Co	3,400	14⅝	14⅜	14½	+ ¼
104	83	...	102	103½	Do pfd [1k]	30	103	102	103	+ ½
3⅝	2½	...	3¼	3⅝	Dayton Rub	200	3⅝	3⅜	3⅝	+ ½
19⅝	13½	...	16	16¾	Eddy Paper	20	16⅜	16⅜	16⅜	+ ¼
25	14½	1.3	24	24½	Elgin Nat Watch [.30g]	200	24½	24	24	− ¼
9	5½	...	8	8¼	Gen Candy A	100	8	8	8	....
7⅛	2⅞	...	3⅛	3½	Gen Household	2,000	3⅛	3	3⅛	....
26	15¼	...	26	26½	Godchaux Sug A	150	26	26	26	+ ½
20½	17⅞	7.5	20	20¼	Goldblatt [1.50h]	200	20¼	20	20¼	....
22½	17	4.6	22⅛	22¼	Gt Lakes Dredge [1].	2,000	22½	21½	22⅛	+ ⅝
10⅝	7¾	...	9¾	10	Hart-Carter pfd	200	9¾	9¾	9¾	....
15	6⅝	...	13	13¼	Houd-Her B	1,350	13½	13⅛	13⅛	− ¼
16½	13½	6.3	16¼	16⅞	Iron Fireman [1].....	250	16½	16⅜	16½	+ ¼
29	15½	3.7	26½	27	Kalamazoo Stove [1].	60	27	27	27	+ ½
40	33	7.5	39¾	40¼	Katz Drug [3]	450	40	39¾	40	+ ¾
4¾	3½	...	4½	5	Kellogg Switch	500	4¾	3⅞	4¾	+ ⅞
27⅝	6	...	20	23	KyUt Jr cum pf [.50k]	30	22	20¼	20¼	− 4¼
29	22	5.4	28¼	28½	Keystone Stl [1.50g].	400	28¼	28	28¼	+ ¼
100	85	7.1	99¾	....	Do pfd [7]	80	100	99	99	....
8½	6½	...	7	7⅛	Lib-McN & L	650	7⅛	6⅞	7	+ ¼
39⅞	26	5.1	39¼	40	Lynch Corp [2]	200	39½	39¼	39¼	+ ¼
11⅜	6¾	...	7⅝	8	Marsh Field	100	8	8	8	+ ¼
18½	13⅛	2.8	17½	17¾	McGraw Elec [.50g]..	800	18¼	17½	17¾	− ¼
55½	51	5.6	54	55	McQuay Norris [3]....	10	54	54	54	....
36¾	22¼	3.6	35	35¾	McWill Dredg [1.25g]..	100	35¼	35¼	35¼	....
1⅝	¾	...	⅞	1	Mickelberry's Fd	50	⅞	⅞	⅞	....
4⅝	2	...	1⅞	2	Miller & Hart pfd	10	2	2	2	....
25	16½	2.1	24¼	28	Modine [.50g]	50	24	24	24	....
11¼	6	...	9½	10½	Nat Gypsum	50	9⅝	9⅝	9⅝	− ⅛
1½	¾	...	1⅛	1⅜	Nat Leath	500	1¼	1⅛	1¼	+ ⅛
3	1¾	...	2	4	Nat Rep Inv	120	3	3	3	+ ⅛
16⅜	13½	8.0	15	15¼	Noblitt-Sparks [1.20] .	50	15	15	15	+ ⅛
⅛	⅛	...	⅛	½	Nor Am G & E A......	100	⅛	⅛	⅛	....
13	5½	...	13	13½	No West Eng	310	13	12	13	+ 1¼
5¾	3½	...	4¾	5⅛	Nor'west Bancorp	4,500	4⅞	4⅝	4⅞	− ⅛
1¼	⅝	...	⅞	1	Pines Winter	1500	1	1	1	+ ⅛
2¼	1½	...	1½	1⅝	Potter Co	50	1½	1½	1½	− ½
31	15⅝	...	25	27	Public Svc n p	300	26¼	26	26	− 1
91	61⅛	6.7	90⅛	91	Do 6% pfd [6]......	20	90	90	90	....
98½	73¼	7.4	93	96	Do 7% pfd [7]......	80	95	95	95	+ ½
133¾	128	3.7	133	134	Quaker Oats [5b]......	60	133¾	133	133	− ½
146	133	4.1	145	146	Do pfd [6]	10	145	145	145	− ½
30	28	7.1	28	29½	Rath Pack [2]	100	28	28	28	− ½
33½	20	1.7	28½	29⅝	Ryerson [.50g]	100	29	29	29	− ⅛
75	69	8.3	71½	72¼	St L Nat Stk Yds [6]	20	72¼	72¼	72¼	....
40⅛	33	1.9	....	....	Sears Roeb [.75g]	50	40⅛	40⅛	40⅛	+ ⅞
21	11¾	...	20	23	Signode Stl pfd [.50k]	300	21	20	21	....
2⅛	¾	...	1½	1¾	Std Dredg	100	1⅝	1⅝	1⅝	+ ⅛
14⅜	10	5.4	13¾	14	Sutherland Pap [.75b]	250	14¼	14¼	14¼	+ ⅛
19½	14¾	4.7	16¼	16½	Swift & Co [.75b]....	400	16⅜	16¼	16⅜	+ ¼
36	31¼	5.7	35	35½	Do Int [2]..........	250	35	35	35	+ ⅜
1⅞	⅞	...	1	1½	Util & Ind pfd	50	1	1	1	....
18⅝	15	8.3	18	18½	Vortex Cup [1.50].....	300	18⅝	18¼	18¼	− ¼
34½	31	7.4	34½	34¾	Do A [2.50]	50	34½	34½	34½	....
2⅛	1	...	1¼	1½	Wahl Co	400	1⅜	1¼	1¼	+ ¼
31	27¼	4.5	29	29½	Walgreen [1.30]	400	29⅛	28½	29⅛	+ ⅜
79	30	1.6	75	76	Waukesha Mot [1.20].	50	75	75	75	....
15¾	11	...	15	15½	Wieboldt Stores	200	15	15	15	+ ½
4¾	2¼	...	3⅞	4⅜	Will Oil-O-Mat	300	4	4	4	....
3⅝	2¼	...	2⅜	2½	Wisc Bankshrs	50	2⅜	2⅜	2⅜	....
⅝	¼	...	¼	⅞	Yates Mach	450	⅝	¼	¼	− ⅜
2⅛	1⅛	...	1⅝	1⅞	Zenith Rad	50	1¾	1¾	1¾	+ ⅛

*Ex dividend. †First sale since ex dividend date or dates. b—Including extras. g—Declared or paid so far this year. h—Cash or stock. k—Accumulated dividend paid this year.

Industrial Credit Bill Hearings Start Monday

Washington, D. C., May 23.—(AP)—The house banking and currency committee decided today to start hearings Monday on a bill setting up an intermediate industrial credit corporation to provide loans to industry. The bill, introduced by Representative Kopplemann [Dem., Conn.], would place control of the corporation in the hands of nine directors and authorize it to issue bonds. The collateral requirements for loans to run six months to five years, Koppleman said, would be more liberal than have been demanded by banks and the Reconstruction Finance corporation.

WOOL MARKET

BOSTON, Mass., May 23.—Demand for wool continues at rising prices in the Boston market. Asking prices are being advanced on practically all types of domestic wools.

Prices for old clip in cents per pound:

	Yesterday.	Yr. ago.
64s, 70s, 80s [fine strictly combing]	26@27	32@34
64s, 70s, 80s [fine clothing	19@20	27@28
58s, 60s [¼ blood strictly combing]	27	33@34
58s, 60s [½ blood clothing]	21@22	28@29
56s [⅜ blood strictly combing]	26@26½	34@36
56s [⅜ blood strictly clothing]	23@24	32@33
48s, 50s [¼ blood strictly combing]	23@24	34@35
48s, 50s [¼ blood clothing]	21@22	31@32
46s [low ¼ blood strictly combing]	21@22	31@32
36s, 40s, 44s [common and braid]	20@21	26@27

BETTER WHEAT CROP PROSPECT REDUCES TRADE

Market Close Is Higher on Short Covering.

BY THOMAS FURLONG.

With present prospects promising the best wheat harvest the country has had in three years, trading on the Chicago Board of Trade has become largely a professional affair with the public showing little inclination to participate.

Yesterday wheat and corn advanced an average of about a half cent a bushel. July wheat closed at 90⅝ cents and July corn at 81⅝ cents. The day's gains were about equal to the preceding day's losses and resulted from moderate buying to cover short commitments rather than for new buying.

Market Sentiment Changes.

Market sentiment has undergone a reversal in the last four weeks. Before the drouth was broken in the southwest there was an almost universal expectation that the country was facing another short wheat crop. Today the general feeling is that a harvest of 650 million bushels is already "in the bag" with fair prospects that it will bulk even larger.

Thirty days remain before the harvesting of the winter wheat gets into swing and the gathering of the spring crop will not begin for more than two months. Unpredictable developments may change the picture considerably in intervening period, but such possibilities are counting for little as market factors.

Absence Not Unusual.

The absence of public participation is not unusual as it ordinarily takes a bull market to bring in such business. The ordinarily small speculator does not operate on the short side of the market. If he can't be a bull he usually quits trading.

The estimates of the private forecasters on the winter crop will be made public in another week and the official government report will be issued June 10. Last month the private forecasters predicted a crop of 449 millions which the government figures cut down later to 434. Since the compilation of these reports the drouth has been broken and a decided change in crop conditions has occurred.

Yesterday's closing prices on July grain futures, with comparative quotations, were:

	Yest'day.	Wed.	Wk. ago.
Wheat	$ .90⅝	$ .89⅞	$ .94
Corn	.81⅝	.81	.83
Oats	.36⅝	.36⅝	.37⅞
Rye	.52⅞	.51⅝	.53⅞

The cash grain markets were quiet yesterday. Moderately higher cash prices failed to bring any material movement of grain from the country.

HIDE FUTURES.

NEW YORK, May 23.—HIDES—Liberal commission house profit taking developed in futures, with the market easing 10 to 13 points for the day. Sales were 93 lots, or 3,720,000 lbs. Closing bids in cents per pound: June, 10.52c; September, 10.90c; December, 11.22c; March, 11.55c.

If your name is in the phone book, you can charge your Tribune want ad. If you prefer, a Tribune man will call on you promptly.

STEEL MEN RAP U. S. POLICIES AS LEASH ON TRADE

Says Business Is Ready to Bound Forward.

[Continued from page 33, column 1.]

disputed bill as "the outstanding legislative monkey wrench which threatens to jam the wheels of recovery." He said its enactment into law would "plunge the country almost at once into a prolonged period of bitter industrial strife and litigation."

"Business is set to go ahead and we are hopeful of increasing markets for steel," he added, "but industrial strife, such as may be stirred up if the Wagner bill is passed and upheld by the courts, is bound to be a powerful retarding force upon business, and might actually offset the forces now making for recovery."

If the steel industry is allowed to operate free from "threats of paralyzing restrictions and intolerable burdens," he predicted that "ten years from now we will look back upon a decade of activity and prosperity in the industry unequaled by any that has gone before."

Asserts Outlook Is Better.

Although the industry was not entirely out of the woods, said Girdler, the outlook for steel and business in general was considerably better today than for a number of years. The spending of $5,000,000,000 by the government in its work relief program, he said, would stimulate the durable goods as well as the consumption goods industries. In addition, he said there was evidence of a substantial business recovery along normal lines, due to return of confidence, resumption of buying deferred during the depression, and the desire of people to own new and improved products.

W. W. Holloway, president of the Wheeling Steel corporation: "Business has been better on the average this year as compared with 1934. What the future holds will depend to a great extent on how much improvement business can derive from developments at Washington."

Block Predicts Improvement.

L. E. Block, Chicago, chairman of Inland Steel company, declared: "It seems amply clear that current prices of steel products are quite low throughout our country, and this, together with the pent-up demands of the last several years for goods, should stimulate a healthy flow of business. Restoration of confidence will be a great factor, depending on the fate of various bills now being considered in Washington."

Charles R. Hook, president of American Rolling Mill company, said: "When federal legislation is drafted, enacted, and administered with the idea of protecting individual liberty and initiative and the government actually cooperates with honest constructive business, you will see a revival such as we have never witnessed before."

A. A. Roemer, president of Sharon Steel Hoop company, cited "The constant threat of adverse legislation" as "having a tendency to break down confidence and disturb the industry."

Praises Weir's Labor Stand.

Frank Purnell, president of the Youngstown Steel and Tube company, discussed progress in labor relations, substituting for Ernest T. Weir, chairman of the National Steel corporation, who was unable to be present. Purnell expressed admiration for the courageous stand which Mr. Weir has taken with respect to his labor situation throughout the last two years, and went on to show that 89 per cent of employés of 101 steel companies support the employé representation plan.

Leslie E. Geohegan, vice president of Gulf States Steel company, turned from steel to cotton. He condemned the cotton processing tax as working toward a reduced consumption. He added: "We are hopeful of a much improved condition in the next few months."

Directors of the institute reëlected Grace, Irvin, Girdler, and Walter S. Tower as president, vice president, vice president and secretary, respectively. William J. Filbert, chairman of the finance committee of the United States Steel corporation, was reëlected treasurer.

COTTON PRICES LOWER ON SCATTERED SELLING

Cotton market developed an easier undertone yesterday due to scattered selling which disclosed a lack of aggressive buying. Crop comments were in the main somewhat more favorable, no rain of consequence being reported overnight, and which will facilitate field work.

The latter has been considerably delayed of late in parts of Texas and Oklahoma as the result of excessive moisture. Closing trades in Chicago were 2 to 9 points lower while other markets were off 8 to 13 points with New York leading. Spot cotton declined 10 to 15 points with New Orleans, 12.40 cents; Houston, 12.30 cents; Galveston, 12.25 cents, and New York, 12.35 cents per pound. Prices follow:

CHICAGO.

	High.	Low.	Close.	Prev. close.	Last year.
July	12.07	12.01	12.01	12.07	11.35
October	11.84	11.74	11.76	11.85	11.51
December	11.86	11.80	11.81	11.89	11.64
January	11.90	11.85	11.90	11.92	11.72
March	....	....	11.92	11.96	11.82

NEW ORLEANS.

	High.	Low.	Close.	Prev. close.	Last year.
May	11.90	11.85	11.85	11.95	....
July	11.99	11.91	11.91	11.98	11.25
October	11.71	11.64	11.66	11.74	11.43
December	11.77	11.70	11.70	11.79	11.55
January	11.78	11.73	11.73	11.83	11.60
March	11.84	11.97	11.78	11.88	11.70

NEW ORLEANS.

	High.	Low.	Close.	Prev. close.	Last year.
May	11.98	11.88	11.93	12.01	....
July	12.01	11.93	11.94	12.04	11.25
October	11.75	11.65	11.68	11.80	11.45
December	11.81	11.71	11.71	11.84	11.57
January	11.85	11.76	11.76	11.88	11.63
March	11.89	11.79	11.79	11.91	11.73

Note—Above prices do not include tax of 4.2c per lb levied on cotton processed and used domestically. No tax on products exported.

NAVAL STORES.

SAVANNAH, Ga., May 23.—(AP)—TURPENTINE—Firm, 47@47¼c per gal. Sales, 453 casks; receipts, 354; shipments, 136; stock, 26,305. ROSIN—Firm; sales, 1,314 brls; receipts, 1,988; shipments, 875; stock, 118,578. Quote per brl: B, $3.40@3.45; D, $3.80; E, $4.05; F, $4.35; G, H, and I, $4.55; K and M, $4.60; N, $5.05; WG, $5.35; WW and X, $6.30@6.35.

RUBBER.

NEW YORK, May 23.—(AP)—RUBBER—Crude: Futures closed steady, 3 to 7 points lower; May, 12.51c per lb bid; July, 12.58c; September, 12.71c bid. Smoked ribbed spot closed 12.50c nominal.

HOG PRICES RISE TO NEW HIGH FOR LAST 69 MONTHS

Top for Day Is $12.35, Tax Included.

Brisk competition for the dwindling hog supply, stimulated by sharply higher pork prices, sent the hog market 5 to 10 cents to new 69 month highs yesterday. Top sales were made at $12.35, processing tax included, making the eleventh consecutive session on which top grades have advanced. This is the longest uninterrupted advance of the year.

The average price moved up 10 cents more to $12.10, tax included. This was the first time packers' average cost of live hogs has crossed the $12 mark in May since 1926. Only twice before in the last 15 years have their costs been so high in this month.

Loins Advance Again.

A new peak of $25.50 per hundred pounds was paid for fresh pork loins, with the clearance at most of the distributing points lively at strong to $1 higher prices. Quotations were at the highest levels since August, 1931. Further gains in lard contributed support to heavy hogs which showed most of the advance in prices.

The severe break in the cattle market was halted yesterday, but bearish reports made packers cautious in buying the higher priced animals. These met a slow clearance at recent sharp declines. Reports of widespread boycotting of expensive beef, particularly in New York, was a wet blanket on the cattle market.

Report Source Traced.

Some packers said they traced the agitation against beef to a group in New York called the City Action Committee Against the High Cost of Living. This group is said to be circulating pamphlets protesting against all beef retailing over 20 cents a pound.

While wholesale quotations for good beef were weak to $1 lower again, demand for cheaper cuts was fair and prices held steady. A similar situation existed in the cattle department. Cows and heifers brought the highest prices of the week, selling strong to 25 cents higher for the day despite the $1 or more decline in the good steers since the middle of last week.

A meager supply of sheep and lambs arrived. They brought mostly steady prices, selected native springs selling up to $9.10. Wool stock brought $8 and shorn $7.25 to $7.60.

LARD PRICES STEADY TO HIGHER ON CASH BUYING

Buying by cash interests, presumably removing hedges against shipping sales, and forecasts of lighter receipts of hogs lifted lard futures moderately yesterday, with the close unchanged to 10 cents higher. Bellies were nominally unchanged. Aggregate trade in lard was only fair with profit taking checking the advance. December lard is disposed to lag, compared with the nearby deliveries, as it is expected by the trade that larger receipts of hogs will be in evidence when the new crop is ready for market. Cash lard closed at $13.57; loose, $13.55; leaf, $13.25, and bellies, $16.90 per 100 pounds. Prices follow:

Lard.

	High.	Low.	Close May 23, 1935.	Close May 22, 1935.	May 24, 1934.
May	$13.55	$13.50	$13.50	$13.47	$6.02
July	13.55	13.45	13.55	13.47	6.02
Sept.	13.57	13.57	13.57	13.52	6.25
Oct.	13.55	13.55	13.55	13.57	6.35
Dec.	13.25	13.25	13.25	13.25	6.50

Clear Bellies.

	High.	Low.	Close May 23, 1935.	Close May 22, 1935.	May 24, 1934.
May			16.95	16.90	8.30
July			16.90	16.85	8.35
Sept.			16.95	16.90	8.62

Note—Above prices include processing tax of $2.47 per 100 pounds on lard and $2.62 per 100 pounds on bellies processed since March, 1934. This tax is rebated on products exported, but varies according to the amount, due to the fact that the tax was gradually increased.

CHICAGO LIVE STOCK

The following figures on hog prices include $2.25 per hundredweight collected by the federal government as processing tax. There is no processing tax on cattle or sheep. The price quotations given below are for 100 pounds of live animal:

HOGS.

Receipts, 12,000; shipments, 1,500.

Good to choice, 140@180	$11.60@12.25
Good to choice, 190@210	12.25@12.35
Good to choice, 220@255	12.25@12.35
Good to choice, 260@325	12.15@12.30
Good to choice, 350@400	11.90@12.10
Light packing sows, 270@350	11.25@11.60
Heavy packing sows, 350@550	11.10@11.25

CATTLE.

Receipts, 4,000; shipments, 1,000.

Prime steers, 1,000@1,500	$13.00@15.25
Good to best, 700@1,000	10.75@13.50
Poor to best, 700@1,000	7.25@13.50
Bulk of steers, 700@1,500	8.50@12.40
Cows, choice to prime	8.50@ 9.25
Cows, good to choice	7.75@ 8.50
Cows, fair to good	6.50@ 7.75
Cows, common to fair	5.75@ 6.50
Canners, cutters, com. to good	3.35@ 5.65
Heifers, common to fair	6.00@ 8.25
Heifers, yearlings, fair to best	8.25@11.75
Bulls, bologna, common to best	5.50@ 6.85
Bulls, beef butch., fair to best	6.25@ 9.50
Stockers and feeders	5.75@10.75
Calves, poor to best	4.75@10.00

SHEEP AND LAMBS.

Receipts, 5,000; shipments, 1,000.

Native lambs, fair to best	$ 8.25@ 8.75
Native lambs, common to fair	7.50@ 8.25
Native lambs, culls	6.25@ 7.25
Fed west. lambs, gd. to choice	8.25@ 8.75
Fed west. shorn, gd. to choice	7.25@ 7.75
Calif. spring lambs, gd.-choice	8.75@ 9.10
Native spring lambs, gd.-choice	8.75@ 9.10
Native spring lambs, culls, fair	7.00@ 8.50
Ewes, light, good to choice	4.25@ 4.50
Ewes, light, fair to good	3.25@ 4.25
Ewes, inferior to fair	2.00@ 3.25
Ewes, heavy, fair to best	2.00@ 3.00
Yearlings, wethers	3.50@ 7.00
Bucks	2.00@ 2.50
Feeding and shearing lambs	5.00@ 7.00

COMPARATIVE PRICES.

HOGS—Bulk of sales yester	$11.90@12.30
One month ago	10.95@11.30
One year ago	5.60@ 5.80
Top yesterday, $12.35; average, $12.10.	
CATTLE—Bulk of sales yester	$ 8.50@12.40
One month ago	8.75@11.75
One year ago	5.25@ 7.75
Top yesterday, $13.00; average, $10.45.	
LAMBS—Bulk of sales yester	$ 6.50@ 8.00
One month ago	8.00@ 8.25
One year ago	8.00@ 8.65
Top yesterday, $8.00; average, $7.25.	

COFFEE

NEW YORK, May 23.—(AP)—COFFEE—In a sold out market coffee futures on scattered new buying and trade hedge lifting rallied sharply, despite weakness in Brazilian exchange. Selling orders, entered on a scale up only, represented profit taking and hedge operations.

Santos opened 3 points higher and closed 13 to 10 points lower. Sales, 12,000 bags. No. 7 opened 2 points higher and closed 7 to 11 points higher. Sales, 5,000 bags. Prices in cents per pound:

Prices in cents per pound:

	Open.	High.	Low.	Close.	Prev. clse.
July	5.15	5.20	5.15	5.20	5.10
September	5.27	5.33	5.27	5.33	5.23
December	5.36	5.43	5.36	5.43	5.33
March	5.43	5.52	5.43	5.52	5.41

Spot coffee steady, Santos 4s 8¼c to 8½c; Rio 7s, 6⅞c to 7⅛c. Cost and freight offers included Santos Bourbon 3s and 5s at 7.45c to 7.55c.

GASOLINE AND OILS.

GASOLINE—Tax included, service stations: Red Crown, 17.2c per gal.; ethyl, 19.2c; Stanolind, 16.2c. FUEL OIL—Stanolex, No. 1, tank wagon, 1 to 99 gals, 8½c per gal; 100 to 149 gals, 7½c; 150 gals and over, 7c; No. 2, 1 to 149 gals, 8c; 150 gals and over, 7c; No. 3, 1 to 149 gals, 7c; 150 and over, 6c. KEROSENE—Tank wagon, 0.8c per gal. LINSEED OIL—Raw, 83¼c per gal; boiled, 86¼c. TURPENTINE—60c per gal. DENATURED ALCOHOL—38c per gal. WHITE LEAD—100 lbs, $11.00.

PRODUCE MARKETS

Fresh eggs were in good demand yesterday and offerings were less pressing. Prices steady to ¼c per dozen higher. Receipts, 24,091 cases. Butter also sold readily, with prices unchanged to ¼c per lb higher. Receipts, 11,796 tubs. Live poultry generally higher. Receipts, 1 car and 32 trucks. Potatoes firm for old Idahoes and weaker on new southern. Receipts, 67 cars, with 292 cars on team track.

WHOLESALE CREAMERY BUTTER PRICES.

	Chicago Whole milk.	Chicago Centralized.	New York.	Boston.	Philadelphia.
93 score	26½	....	27¾	....	28¼
92 score	25¾	....	26¾	27¾	27¾
91 score	25¼	....	26½	27½	27
90 score	25	25¾	26	27¼	26¼
89 score	24½	25	25½	26½	25¾
88 score	24	....	24¾	....	25
87 score	....	....	24	....	....

BUTTER PRICES TO CHICAGO RETAILERS.

Score—	Tubs.	Prints.	Cartons.
Best [92-93]	27½-29	28½-30	29½-31
Good [89-91]	26½-27½	28 -29	28½-29½

WHOLESALE CHEESE PRICES.

	Chicago.	Boston.	New York.	Philadelphia.
Twins	13½-13¾	15¼-15½	....	....
S. Dais.	14 -14¼	15½-15¾	15¼-15½	15½
Y. Am.	....	15¾-16	15½-15¾	....
Lghns.	14 -14¼	....	....	15½

LIVE POULTRY—WHOLESALE.

Broilers	20@21c	Geese	7@11c
Fryers	22½@24c	Ducks	9@18½c
Springs	24@26c	Turkeys	14@17c
Legh. brls.	17@19c	Hens	19@21½c
Old roosters	13@14c		

FRESH EGGS.

Fresh grades, extra firsts, cars	24¼c
Less than cars	23¾c
Fresh grades, firsts, cars	24c
Less than cars	23½c
Current receipts	23c
Dirties	22c
Checks	21c

WHOLESALE DRESSED BEEF.

	Yearlings.	No. 1.	No. 2.	No. 3.
Ribs	24	27	26	12
Loins	33	39	36	15
Chucks	17½	15	14½	11
Rounds	20	18½	18	12
Plates	13½	14	14	9

COUNTRY DRESSED VEAL CARCASSES.

50@60 lbs.	9½c	70@80 lbs.	10@10½c
90@100 lbs.	11@12c	100@120 lbs.	13c

POTATOES.

Idaho russets, 100 lbs.	$1.75@1.85
Wisconsin round white, 100 lbs.	.70
New southern, 100 lbs.	1.60@1.90

WANT AD · INDEX ·

	Page.	Col.
Apartments—See To Rent.		
Auction Sales	38	5
Automobiles—		
Used Automobiles—For Sale	39	1
Trucks	39	6
Wanted	39	6
Loans	39	8
Tires	39	6
Credits	39	8
Trailers	39	6
Barter and Exchange	38	6
Bar and Store Fixtures	36	3
Bicycles and Motorcycles	39	6
Board and Lodging	37	4
Boats, Yachts, Etc.	38	4
Building Material	38	1
Business Opportunities—		
Businesses For Sale	38	6
Concessions, Locations and Leases	38	6
Business Equipment	38	6
Business Service	38	6
Wanted	38	6
Business Pesronals	36	7
Business Directory	38	1
Cemeteries	20	7
Clothing, Furs, Etc.	39	8
Coal and Wood	37	2
Collections	37	2
Death Notices	20	7
Dogs, Cats, Birds, Poultry, Etc.	38	5
Dressmaking and Millinery Schools	37	2
Employment Agencies—Men	36	6
Employment Agencies—Women	36	8
Employment Agencies—Women	37	1
Financial	38	4
Funeral Directors	20	7
Help Wanted—Men	36	5
Help Wanted—Women	36	8
Horses, Harness, and Wagons	39	8
Hotel and Apartment Hotels	37	4
Home Furnishings	39	7
Home Furnishings Wanted	38	5
Household Appliances	38	5
Instruction	39	8
Jewelry, Watches, Etc.	39	8
Loans—Personal and Business	38	7
Lost and Found	37	2
Machinery and Equipment	38	8
Mortgages [See Real Estate Loans]	38	4
Moving, Storage [See Bus. Direc.]	38	1
Motorcycles and Bicycles	39	6
Mattresses [See Home Furnishings]	39	7
Musical Instruments	38	4
Office Furniture and Devices	38	1
Paints [See Building Material]	38	1
Personal	37	2
Pianos [See Musical Instruments]	38	4
Piano Tuning [See Bus. Direc.]	38	1
Radios, Supplies and Service	36	7
Real Estate—		
Apartment Buildings	38	2
Houses	38	2
Vacant	38	2
Oak Park, Austin	38	2
Suburban	38	3
Resorts	38	3
Farm Lands	38	1
Industrial Property	38	1
Wanted	38	4
For Exchange	38	4
Loans, Mortgages	38	4
Auction	38	4
Sewing Machines	38	6
Situations Wanted	36	4
Sporting Goods	38	8
Stocks and Bonds	38	4
Store and Bar Fixtures	36	3
Stoves—[See Household Appliances]	38	5
To Rent—		
Rooms	37	3
Houses	37	5
Resorts	37	5
Apartments	37	6
Apartments and Rooms to Share	37	5
Furnished Apartments	37	7
Stores	37	8
Offices and Shops	37	8
Offices and Shops	38	1
Industrial Property	38	1
Other Cities	38	1
Travel	37	2
Trade Schools—Men	36	7
Trade Schools—Women	37	1
Wanted—To Buy	38	8
Wanted—To Rent—		
Apartments	37	8

Box Number Ads

Reply by phone as well as by letter may be made to any Tribune Want Ad with a box number as an address, except Help Wanted advertisments. Call SUPerior 0100—Local 257. Your name, address and phone number will be placed at once in the box of the advertiser.

$100.00 Reward

will be paid by the Tribune for information leading to the arrest and conviction of any one obtaining money fraudulently through Want Ads published in its columns.

Ad Writing Assistance

The Tribune maintains an expert ad writing department to help you word your Want Ad to secure the best results. There is no charge for this service.

Convenience

A Want Ad-Viser is as near to you as your telephone. If you have a telephone, your ad will be charged to you. If not, or if you prefer, a Tribune man will call at your home or office.

24-Hour Service

Tribune Want Ad-Visers are on duty 24 hours a day, every day of the year, to receive Want Ads by telephone or at the Want Ad Store, 1 South Dearborn. The Want Ad Store in Tribune Tower is open daily until 10 p. m., Sunday until 5 p. m.

Call SUPerior 0100—Want Ad-Viser or Want Ad Offices

Tribune Tower *1 South Dearborn*

STORE AND BAR FIXTURES.

TAVERN AND STORE FIXTURES. THE lowest prices on record. Save money. Buy on easy pay. plan. Either used or new. Biggest stock. Chas. Bender Co., 608-14 N. Wells.

GROC. FIXT.—MCCRAY ICE BOX, 2 DAYton scales, slicer, counters, coffee grinder, beau. shelving. Mornings, Rock. 2290.

BAR FIXTURES—3 COMPLETE SAMPLE bars at factory cost. Liberal terms or trade. S. Farber Co., 2659 Lincoln-av.

BAR—8 FT., MAHOG.; 2 PUMP COIL BOX; all attachmts.; ready for use; real barg.; quick, $75; priv. 639 N. Kedzie, 2d.

WANT MEAT MARKET FIXT. FOR CASH. Julius Bender, 901 W. Madison. Mon. 1710.

USED CASH REGISTERS BOUGHT AND sold. 190 N. La Salle. [illegible] 110.

UP-TO-DATE FLORIST'S FIXTURES, CHP. Roc. 0760 [illegible]

WANTED—50 [illegible] CHRS. for cafe. [illegible]

200 BEER GARDEN CHAIRS, TABLES and costumes; CHEAP. Dearborn 2092.

SITUATIONS WANTED—MEN.

Bookkeepers and Clerks.

BKKPR., CASHIER, SALES ORDER CLK., typist, shipping clk., gen. office asst. 5 yrs.' exp., 2 yrs. own business; 25; hard, reliable worker. Address K 142, Tribune.

BKKPR.—AGE 28, COLLEGE EDUCATION; expd.; desires part time position, Loop or N. W. Side. Address T A 142, Tribune.

BOOKKEEPER—OFFICE MAN, 33; FULL charge. Address L 184, Tribune.

BKKPR.—28, IND., REL., 7 YRS.' EXPER., stmts., tax wk., notary. Solomon. Reg. 1617.

YNG. MAN DESIRES CLERICAL OR COLL. work; has car; 7 yrs.' exp. Pal. 2898.

Accountants and Auditors.

ACCT.-BKKPR.—UNIV. EDU.; SM. SETS; PART TIME; REAS. RATES. MANS. 9430.

C. P. A.—ILL. BOOKKEEPING, PUBLIC acctg. exp. Address K 180, Tribune.

Executives and Managers.

OFFICE MGR. AND ACCOUNTANT—AGE 35, alert, aggressive and good personality, wishes connection with live mfg. co. Diversified exper. costs, statistics, credits, sales, etc. Avail. imm. Address L 476, Tribune.

WOODWORKING EXECUTIVE, NOW EMployed, wishes change; prod. supt. or asst. 20 yrs.' exper. furniture, millwork, refrigeration, technical education. Prefer central states. Address C L 5, Tribune.

7 YR. WITH GENERAL MOTORS AS REPresentative and sales promotion mgr., will consider other than auto. business; must be Ill. or Iowa terr. Address L 260, Tribune.

MAN—30, MAR., JEWISH, CLEAN CUT, energetic; 7 yrs.' retail chain cigar store mgr.; seeks new conn.; good future. Other work consid. Address K 176, Tribune.

UNIV. GRAD.—MAR.; 5 YRS.' EXP. ICING foreman; prod. exp., off., shop; 7 yrs.' time study exp.; refs. Address K 140, Tribune.

FACTORY SUPT.—ALL DETAILS, GEN. metal mfg.; know tools, dies, punch, press production. Address L 200, Tribune.

ASST. OR FIN. SECY. TO EXEC.; UN. GR.; 5 yrs.' bus. exp.; can also act as publicist; age 25; wide contacts. Address Z 417, Tribune.

OFFICE MANAGER, ACCOUNTANT—FULL chg.; fin. stmts., tax, credits; age 34; 15 yr. pub. exp.; ref. Address L 60, Tribune.

MGR.—REST. EXP.; GOOD CHEF AND buyer; percentage or salary. Ard. 3294.

Janitors and Porters.

JANITOR — COL. MAN, PORTER OR hsman.; best ref.; 6 yrs. 1 pl. Kenwood 7738.

Professions and Trades.

APPRENTICE — TOOL AND DIEMAKER; exp., ambitious. Address L 312, Tribune.

LAWYER—5 YRS.' EXP., ALL CTS.; EXC. ref.; sal. $25 wk. Address L 51, Tribune.

MACH. SHOP FOREMAN—22 YEARS' MEchanical experience; best of references. Address L 272, Tribune.

MAINTENANCE PAINTER, ETC., WANTS work—A1 mechanic. Address L 325, Tribune.

PAINTING, PLASTERING, CARPENTER repairs. Estimates free. Linc. 3897.

PAINTING, PAPERHANGING, FLR. REFIN. Estim. free. Dorchester 9338.

PAINT, DECO.—4 RMS., $27.50 UP; CITY or sub.; refs. Keystone 5076.

PAINT, PAPER, CAL.—BARBER & SON, 724 Aldine [3300 north], Bit. 5045, rs. est.

PUNCH PRESS FOREMAN—DIE SETTER. Marr. 37 yrs. old. 18 yrs. exp. Handle male, female help. Address L 160, Tribune.

RADIO TECH.—EXP.; A1 REF.; YOUNG; pos. with future. Address H 191, Tribune.

REFRIG. SERVICE MAN—EXP.; 28 YRS., sgl., rel.; good mech.; needs position with future; salary nominal; exc. refs. Buc. 5248.

Salesmen.

SALESMAN—40, 15 YRS.' EXP., TRAVEL N. Wis., upper Mich.; wants live sales prop. Buchholtz, Lakv. 6517, 1126 Addison.

SALESMAN—AGE 37, DIST. MGR., FRUIT importer 9 yrs. Salable item. Rav. 1275.

SPECIALTY SALESMAN—15 YRS.' EXP.; city or travel. Address L 543, Tribune.

Clubs, Hotels, and Restaurants.

BARTENDER — EXP., BEST REF.; ALSO exp. for counter and waiter. Ph. Pens. 6502.

House Servants.

COUPLE—EXP. COOK; CHAUFFER, BUTler, hseman. Exc. refs. Lake V. 0650.

FILIPINO—CHAUF.-HSEMAN., PL. COOK. Country club waiter. Exp. Rav. 5575, R. 121.

KOREAN—BUTLER, HSEMN., PL. COOK; bachlrs. or country for summer. Bit. 9848.

VALET—WHITE; PRAC. NURSE FOR INvalid-eld. gent. Address L 553, Tribune.

Chauffeurs.

EXP. CHAUFF.—FOR MID. AGE MAN OR woman; exc. refs. Address L 497, Tribune.

CHAUFFEUR—MECHANIC; PRIV.; 11 YRS. one place; go anywhere; single. Vin. 1150.

CHAUF., BUTLER, HSMAN.—FILIP.; A1 refs.; know city, suburbs. Div. 6939, Lorenzo.

Farm and Garden Help.

GARDEN, HSWK., WINDOW WASHING—Exp.; reli.; gd. N. S. refs. Bitt. 9291.

HANDY MAN AT RESORT OR SMA. FARM for rm., bd. Address K 128, Tribune.

Miscellaneous.

MAN—24, MARR.; EXP. CHAUFR., GAS sta. attend., store clerk, elec. welder; 4 yrs.' exp. army wk.; have car; reas. Sag. 7015.

HOUSEBOY—YARD; WHITE; EXP.; REFS.; employed; want home. Address C L 7, Tribune.

YG. MAN, 22, BEGS OFFICE BOY POS. Any job with fut. Address L 191, Tribune.

31—EDUC., WITH CAR; PART TIME. NO selling. Ph. Rock. 5145 after 4 p. m.

MAN—WITH 1½ TON CHEV. [PAN.] DES. steady employ. Address L 958, Tribune.

PIANO FINISHER—ALL AROUND HANDY man; any work. Address L 269, Tribune.

ELEC. ENG. GRAD. SEEKS POS. WITH fut.; hon., reli., refs. Address L 91, Tribune.

WANT WORK THAT HAS A FUTURE; AMbitious; exp.; age 21. Lake View 1444.

SITUATIONS WANTED—WOMEN.

Bookkeepers and Clerks.

A1 BKKPR.-TYPIST-CASH.—8 YRS.' EXP. with leading mfg.; refs. Hum. 4604.

BKPR.-TYP.—A1; BOOKS KEPT PART time; all financial repts., tax returns, off. det. Ayers. Jun. 2035 or Dea. 0689.

BKKPR., STENO., FULL CHG., COLL. EDUC. 6 yr. exp.; comp.; $25 min. sal. Lawn. 2869.

BKPR.-STENO.-SWBD.—6 YRS.' EXP.; FULL chge. bks., all stmts., off. det.; cap. Rav. 0004.

BKKPR., STENO.—EXCEPTIONALLY CAP.; wide exp., pleas. pers.; ref. Fairfax 1088.

COMPTR. OPR., TYPIST, OFC. DETAIL, acc. fig.; H. S.; reas. sal. Rand. 2637, Ext. 4.

EXPERT BKKPR.-ACCT.-OFFICE MGR.—Full chg. Executive ability. Rav. 9421.

Executives and Managers.

EXPERT ACCOUNTANT-

OFFICE MANAGER will assume responsibility all branches Accounting: Income Tax, Financial and Promotional Work. Efficient supervision and training of employees. A-1 references. Salary or commission or both. Address Z 192, Tribune.

Domestics and Cooks.

COOK—EXPERT; LUNCHEONS, DINNERS, or parties; day work. Mohawk 1759.

COOK—EXCEL., SERVE, EXP. HSEWK., A1 laund.; col.; honest; refs.; go. Ken. 1181.

COOK—PLAIN; COL.; MAID, HSWK., LIGHT wash.; $6 to $7. Drexel 1961.

EXC. CK.-BAKER—EUROP. TRAING.; CAP. full chg.; ref.; city or country. Lin. 6728.

GEN. MAID—PLAIN COOKING; AGE 34; pref. 2 adults; $8. Address K 587, Tribune.

GIRL—WHITE, 26; THOROUGHLY EXPER. housework, serving; Chicago references; Gentile family. Ravenswood 4031.

HSWK. OR HOTEL—NEAT COL. GIRL; A1 refs.; stay or go. Oak. 2393.

HSWK.—GEN.; GOOD COOK; COL. GIRL; comp.; refs.; stay nights. Oak. 4327.

MAID—EXP.; GOOD REFS.; COL.; NO SUNday. Kenwood 4481.

REL. COL. GIRL—HSWK., COOK, SERVE; gd. worker; ref.; home nites. Drex. 0728.

Clubs, Hotels, and Restaurants.

INDUST. CAFETERIA MGR.—10 YRS.; EXC. cook; A1 refs. Address K 226, Tribune.

PASTRY—COL.; REFS.; CITY OR RESORT. DREXEL 0767.

Housekeepers and Caretakers.

HSKPR.—REF. MOTHL. HOME; GD. COOK, laund., sew. Address C L 4, Tribune.

HSKPR.—COMPAN. TO ELD. LADY OR cpl.; Swd. des.; ref. Address L 310, Tribune.

HSKPR.—NURSE; EXP., EFFICIENT; CITY or sub., A1 refs. Merrimac 6376.

HUNGARIAN—MID. AGE; GD. BAKER, ck.; s. fam.; bach. or wid. home. Grace. 9243.

HSKPR.—PRACT. NURSE., EXP., ADULTS; good refs. Edgewater 0606.

HSKPR., MAID—MIDLAGD. COL. WOMAN; small fam.; ref. Went. 0598.

HSKPR.—EDUC. MIDDLE AGED; CAP.; UNenc.; sm. fam.; A1 refs.; $10. Div. 6867.

Dressmakers and Seamstresses.

DRESSMKR.—EXP.; GOOD FITTER; SUITS, dresses, lingerie. Ken. 7622.

DRESSMAKING—REMODELING, RELINING. Hi-class work; reasonable. Grac. 1019.

DRESSMAKER—GOOD FITTER, ALTERAtions, remod. coats your home. Well. 4686.

DRESSES, COATS, SUITS—REMOD.; CURtains, drapes; home or out. Dorch 3252.

Laundresses and Day Work.

BUNDLE WASHING WANTED—EXC. ON shirts; refs. Mrs. Tucker. Atlantic 4641.

DAY WORK OR AS COUPLE IN HOTEL. Irene Schiller. Diversey 1929.

LAUNDRY, CLEANING, SHIRT IRONER—col.; Fri., Sat., Mon., Tues.; $1.75. Atl. 1779.

LAUNDRESS, CL'NING—FRI., SAT., MON., Tues., Wed.; neat col. girl. Ken. 4888.

Nurses and Governesses.

COMP. TYPIST, LGT. NURSING, INV., aged, child; sal., $8. Address L 314, Tribune.

NURSE—GRAD., LONG EXP. ALL CASES, inc. mental. Can speak Ger. Lincoln 5278.

NURSE—INFANT, CHILDREN; HOSP. TRN. Dr. refs. 15 yrs. exp. $15 wk. Del. 3421.

NURSE—INFANTS; EXPD., REF., ENTIRE charge; $10 weekly. Mohawk 1918.

Stenographers, Typists, Etc.

EXPERT LEGAL STENO.—15 YRS. CHGO. court reporter, wants part time work; reas. A-1 refs. Address C L 19, Tribune.

OFF. DETAIL, STENO.—BKPR., H. S. GRAD. Young, capable, alert, begr. Graceland 2227.

PUBLIC STENO.—DESIRES DESK SPACE, typewriter; exc. part time serv.; pref. loop law off. Address H 154, Tribune.

SECY.-STENO.—AGE 28; EXP.; 7 YRS. commer., 3 yrs. med.; A-1 corr. Edg. 3199.

SECY.-STENO., SWBD.—2 YS. UNIV.; 8 YS. exp. incl. legal and ins.; Div. 5320, Apt. 419.

STENO., TYPIST, SWBD. OPER.—YOUNG, attrac. personality; 6 yrs.' exp. Merr. 2726.

STENO.-SEC.—8 YRS.' EXP. ENGR. RAPID, eff.; age 25. Miss Green, Midway 1624.

STENO.—OFF. DET., H. S. GRAD., NEAT, accur., gd. pers., reas. sal. Armitage 8011.

STENO.-COMPT.-BILLER, ASST. BKPR., 8 yrs. exp.; $15 wk., relia.; cap. Div. 5586.

STENO., ASST. BKPR., SWBD., OFF. DEtail; Varied exp.; exc. refs.; reas. Irv. 9409.

STENO.—BEGINNER; RAPID, ACCURATE transcription and typing. Van Buren 3769.

SWITCHBOARD—LARGE BOARD; TYPIST, cashier; exc. refs. Humboldt 7647.

STENO.—BEGINNER. H. S. AND FULL B. C. grad., $7 to start. Tel. Boul. 0967.

STENO., FILING—YOUNG, CAPABLE; 1 yr. exp.; moderate salary. Pal. 2216.

STENO.-DICTAPHO.-SWBD. OPER. — 5 YRS. EXP.; 4 YRS. 1 PLACE. PENS. 0755.

A1 SECY-STENO.-BKPR.—WIDE EXP.; UNI. training; cap. assume resp. Jun. 2837.

ATT. GIRL—H. S. GRAD.; ANY POS.; TYP., steno., gen. off. Your salary. Craw. 6818.

Miscellaneous.

REFINED LADY, 40, WISHES ROOM, BOARD in exchange for light duties; gentile home only. Address L 190, Tribune.

Nurses' Registries.

NURSES FOR ALL CASES—ALSO EXP. nursemaids. Abbard Nurses Reg. Lon. 9211.

HELP WANTED—MEN.

The Tribune does not knowingly accept Help Wanted advertisments which misrepresent the nature or terms of employment, or advertisments for Sales Help which do not indicate the type of product or service to be sold and the form of compensation. Report any misrepresentations or requests for a cash bond, deposit, or investment for samples not stated in the advertisment to the Tribune, Superior 0100, Local 328 (for complaints only).

Stores and Offices.

BOOKKPR. AND TYPIST—CAPABLE OF handling all detail in connection with payroll and carload shipments; age 25-40; position out of town. Salary nominal to start. State all qualifications in detail. Address S S 380, Tribune.

BOOKKPR. AND TYPIST — HARDWARE exp. pref., N. S. Address S S 537, Tribune.

CONTACT MAN—WITH TRANSPORTATION Exp. Own car pref. 3917 N. Kedzie.

OFFICE MAN IN FACTORY—YOUNG, bookpg. exp. Address S T 288, Tribune.

RADIO, REFRIGERATOR AND WASHER salesmen—Expd., with good past records of proven ability; to sell on store floor; all standard makes; pref. married man with car. Unusual opportunity for right men. Apply with full details and if now employed. ADDRESS T A 590, TRIBUNE.

SHOE SALESMEN.

Experienced—for permanent and extra Saturday work; excellent salary for those who qualify.

MALING BROS., INC., 34 S. STATE-ST.

SHOE SALESMAN.

Steady man; must be thoro'ly experienced.

MALING BROS., INC., 3249 ROOSEVELT-RD.

SHOE SALESMEN.

Expd.; part time; salary and commission. Apply Palmer Boot Shop, 113 S. State.

SHOE SALESMEN—EXPD. ONLY. APPLY 34 N. State. Miller Wohl Co., also 6304 S. Halsted.

YOUNG MAN—MUST THORO'LY UNDERstand perpetual inventory system, auto parts exp. nec. Address S Y 181, Tribune.

Executives and Managers.

ACTUARY — EXPERIENCED IN WORKmen's Compensation Insurance, to help create new department in service organization. Must be able to travel. Give full particulars first letter. Address C L 25, Tribune.

EXECUTIVE MINDED MAN — WITH A1 sales background; unusual oppor.; better than $100 wk. comm. R. 506, 222 N. Wells.

Professions and Trades.

AUTO MECHANIC—EXPD.

Good wages; in reply give last 3 places employed, work performed, whether union or nonunion, and your name, address, and telephone. Address S T 591, Tribune.

AUTO MECHANIC — MUST BE THOROLY experienced in brake and wheel alignment work. No other need apply. State references. ADDRESS S Y 379, TRIBUNE.

DIEMAKERS—EXPERIENCED IN JOBBING shops; also Bakelite mold makers. Rm. 322, 1 N. Crawford, Fri. morn., between 9-12.

DIEMAKERS—DIE CASTING EXPERIENCE. 2701 N. Crawford.

GEAR CUTTERS—EXP. ON GLEASON GENerators. Address T A 325, Tribune.

LANDIS MACHINE OPERATOR — SOLE stitcher exp. only need apply. Gud-Fit Shoe Co., 215 W. Illinois-st., 8 a. m.

MACHINIST—EXPERIENCED IN PAPER box factory for setting wrappers, quads and general maintenance work. Apex Paper Box Corp., 2318 S. Western-av.

OPERATOR — EXPERIENCED ON BED spring coiler. 708 N. Ashland-av.

PHOTOGRAPHER.

Advertising illustration exp., for association with Chicago's leading illustration studio. Describe fully exp. and accounts served. Address S X 364, Tribune.

RADIO WIRING MEN—MUST HAVE AT least 2 yrs. exp. Address S X 359, Tribune.

REWINDER AND WAXER.

Steady work; 65c-70c hr.; must be A1; only exp. man apply. Address S T 575, Tribune.

SPINNERS [METAL]—FIRST CLASS MEN; thoroughly experienced; state metals worked on and references; good wages; open shop. Address L 333, Tribune.

TINTER—THOROUGHLY EXP. FOR BAKing enamels, paint and lacquer. Must be able to formulate own colors. Address T B 105, Tribune.

UPHOLSTERER—EXP. IN LEATHER AND refinishing, for furn. store. Must be perm., reliable and able to furn. city refs. of past employers. Drexel 4286.

UPHOLSTERER—MUST BE ABLE TO SEW. See Mr. Clifford, office, 3520 Lake Shore-dr., Friday between 10 a. m. and 12 noon.

WANTED — EXPERIENCED MATTRESS tape edge machine operator by U. S. Bedding Co., 1047 Florida-st., Memphis, Tenn.

THE TRIBUNE OFFERS SPECIAL LOW rates to persons who advertise for positions. For further information and assistance in writing an advertisment stop at the Want Ad Office, Madison and Dearborn-sts., or in the lobby of the Tribune Tower.

Clubs, Hotels, and Restaurants.

COOK—MDAGED.; WK. EVES.; RM., BRD., ldry.; $5 wk. Address S S 159, Tribune.

Salesmen.

ADV.—DISTRIB. NEW FELT AND CHANGEable Sign, 210 letters, stream lined board, 16x24 in. Jiffy Price Marker, set 160 chrome board numerals, 20 metal bases; 100% profit and more. Felt Ad Prod., 1735 Diversey.

ADV. SPECIALTY SALESMEN SELL OUR complete line of adv. novelties; lib. comm. Full or part time. Give details. Novel-Ad Mfg. Co., 700 S. Cicero-av.

ADV.—HIGH CLASS, EXP.; COMM.; NOTHing like it. Rm. 1201, 203 S. Dearborn.

AIR CONDITIONING, REFRIGERATION, hot air furnaces, oil burners and stokers. Complete line, chain store prices. Excellent opport. for expd. salesmen—Chicago and suburbs. Liberal comm. State 0779 for appt.

AUTOMOBILE SALESMEN.

We are enlarging the retail selling organization of our 4 branches to meet the unprecedented popularity of the new Packard "120." This is an excellent opportunity for a permanent connection; personal interview granted any time Friday between 9 a. m. and 5 p. m.; drawing acct. Apply 2d floor, Packard Motor Car Co. of Chicago, 2357 S. Michigan.

Automobile Salesmen

Real producer. Experienced in Ford line. Only men who are looking for a real opportunity in locality where buying power is good and who know the business need apply. Want men for permanent connection. Drawing account and commission.

DONOVAN MOTORS, 7400 Stony Island.

AUTOMOBILE SALESMAN—

Used cars; must have had recent exp. and know how to merchandise a large stock of clean cars; drawing acct. against comm.

MR. FIRTH, 2542 S. MICHIGAN.

OLD ESTABLISHED MORTGAGE CONCERN wants exp. real estate loan solicitor on salary basis. Must state age, exp., salary and references. ADDRESS S X 352, TRIBUNE.

AUTO SALESMEN—EXP. IN LOW PRICED field. Comm. See sales manager P. C. Gartley Motors Co., 2000 S. Michigan-av.

AUTOMOBILE SALESMEN—USED CARS; Gen'l Motors Dlrs.; comm. 5408 W. Chicago.

AUTO SALESMEN—TO SELL FORD CARS and trucks. Dr. acct. 2647 Cermak-rd.

AUTO SALESMEN—2 HIGH-GRADE, EXP.; sal.-comm. Chrysler Dealer, 7134 Stony Is.

COSMETIC SALESMEN OR WOMEN—FAST money making prop.; comm. Van Ella Co., 4725 S. Western-blvd., 10-12 Fri. and Sat.

DIR. SELL. PAT. HSHLD. ITEM. SELLS on sight. Gd. comm. R. 319, 130 N. Wells.

DISTRIBUTORS AND SALESMEN—TO INtroduce unique, rapid selling desk specialty in offices. Real money for producers. Comm. Call or write Master Pen Corp., 14117 Mdse. Mart. Sup. 2627, for appointment.

BOILER REPAIRS AND ACCESSORIES—Comm., part time, calling on hospitals, hotels, theaters, factories, etc. 731 Washington.

GROCERY SALESMEN.

Unusual opportunity is offered several experienced grocery or food specialty men with established retail clientele to represent leading wholesale grocer. Greater earnings assured if you qualify. Commission. Phone for appt. Mr. Reilly, Haymarket 5029.

MAG. SALESMEN—EXP.; WOND. DEAL.; comm. United Pub. Serv., 189 W. Madison.

MOTOR OIL SALESMEN—PART TIME. Liberal commission. Longbeach 9496.

Paper Salesman

calling on industrials or grocery trade. Liberal comm. Address S T 572, Tribune.

RADIO SALESMEN—FOR EVENING DEMonstrations. Only men with RECENT RETAIL RADIO SALES EXPERIENCE who are THOROUGHLY FAMILIAR with ALL WAVE RECEIVERS and are GOOD CLOSERS need apply. Age 25-35. Position straight salary. 4450 N. Ravenswood.

Washing Machine Salesmen.

Salesmen with ability and good record can start in business for himself with no investment. Full dealer profit if you qualify. ADDRESS S X 374, TRIBUNE.

OUR ACTIVE SEASON

has cracked wide open. Business is better than in many years. If you possess ability in conducting enthusiastic conversation, are over 25 years of age, and can otherwise qualify apply for personal interview 9:30 to 11:30 a. m., 838 W. 63d-st. S. S. Div. or 3320 Lincoln-av. N. S. Div. Permanent position. Exceptional advancement opportunity for our senior salesmen. Full comm. on sales advanced weekly. Drawing account privilege while getting started.

STRAUS & SCHRAM.

SALESMEN

If you can qualify in the above classification and are willing to apply yourself intelligently you can join the sales force of Chicago's oldest and largest Dodge-Plymouth Dlr. Automobile exp. not essential. Excellent opportunity for "go-getter." Drawing acct., comm., bonus.

Dodge-Plymouth Salon, Pure Oil Bldg.

CREW MANAGER.

Practical experience for a $50 a week job. Married, reliable and have 5 passenger closed car. Definite guarantee and bonus. Apply in person. Department Manager.

L. FISH FURNITURE CO., 3036 LINCOLN-AV.

SALESMEN—TO SELL REFRIGERATOR cases of well known make to meat markets and grocery stores in and around Rockford, Ill. Must have car. Liberal commission and moderate drawing account. Give full particulars of experience by letter or in person to the Swords Company, Rockford. Phone Main 7280.

MEN—AT ONCE; 25-45, WITH TACT AND good appearance; old estab. electrical unit; sales organization, but not sales experience required for this position; excellent immediate comm.-bonus earnings; good future; no investment; references. Apply Friday, 11 a. m. sharp. NO OTHER TIME. Room 1015 Mather Tower, 75 E. Wacker-dr.

NATIONALLY KNOWN FIRM HAS OPENings in its circulation department. In Chicago, Oak Park and Evanston offices for women to do telephone sales work. No experience necessary; training given. Lib. com. while learn. In reply give age, education, past experience and phone number. Address L 317, Tribune.

SALESMEN — EXPENSE MONEY FURnished to make calls; live leads. Our sales people are largest producers in our line in city. We have been leaders in the real estate field for 30 years. Liberal commission. See Mr. Burns at Robert Bartlett Realty Co., 111 W. Washington-st., Room 425.

EXPERIENCED WHOLESALE GROCERY salesman to work Calumet City region. One with voluntary chain experience. Write giving qualifications, experience, and references. Address C L 21, Tribune.

WANTED—MAN WITH SOME EXPERIENCE in advertising, printing or lithographing; state experience in first letter; small draw and commission. Our men know about this ad. Address S T 382, Tribune.

YOUR OWN BUSINESS.

No investment; executive type for district managers. [Home appliances; comm.] MR. ROLAND. 812 N. WELLS-ST.

SALESMEN—3; STEP INTO $65 WEEKLY position; city or travel; transp. paid to terr.; unusual opp. in listing dept. large liquidation corp.; permanent commission and bonus. Room 500, 205 W. Wacker-dr.

SALESMAN — TO SELL NEW, CLEVER money saving device every tavern, bar or restaurant buys on sight; good commission. Call Room 509, 82 W. Washington-street.

3 CLOTHING SALESMEN—$3 A DAY SAL. and bonus; sell direct 10 days, qualify branch mgr. north, south, west sides; furnish bond; ref. 4th fl., 222 W. Monroe.

MUTUAL OF BALT. HAS SEVERAL DEBIT opngs., $100 cash bond req., sal. and com. Exp. unnec. Must live bet. 47-124th, lake-Ashland. Intv. 11 a. m. 7341 Cottage Grove.

SALESMEN—LIVE WIRES; WITH, WITHout cars; whlsale. insecticide products; exc. comm. and bonus. 638 E. 61st. Dor. 7590.

ATTRACTIVE GARDEN NOVELTY—WILL sell with big profits in suburban districts; liberal comm. Bacon & Weber, 2954 Sheffield.

SALESMEN — CHICAGO LABEL HOUSE needs men for city sales; prot. terr.; comm. American Label Co., 3942 Belmont-av.

CLIMALENE, REX, PUROX SALESMEN—Sell 1 pkg., give 1 free; easy sales; gd. comm.; perm. crew work. 1344 Roosevelt.

SOLICITORS — CLEANING-DYEING; SAL., comm., bonus. 2954 W. Madison-st.

MEN—44% COMM. 2 WKS., THEN $18 WK. start; hhsld. purif. 2245 W. Roosevelt.

SALESMEN—TO CALL ON BEAUTY SHOPS; $30 sal. and bonus. Address L 93, Tribune.

Agents.

MAN WANTED—FOR RAWLEIGH ROUTE of 800 families. Write today. Rawleigh, Dept. ILE-128-SA, Freeport, Ill.

Miscellaneous.

This is a $3,000 a year proposition and needs men in full vigor and with some past business or trades' experience—men especially with families, living west or north.

Past experience in the electric unit field not necessary. We must have references and your full time. No investment required. If we accept you, we will back you fully. To pay you $3,000 comm. a year we must back you with $9,750 of our money, which we are prepared to do.

Call Friday, May 24, at 11 a. m. or 2:30 p. m., Suite 1303-04, at 20 E. Jackson-st. Please do not be late!

WANTED.

High grade, neat appearing young men, 25 to 35 years of age. Must be sales minded and mechanically inclined. We will train those who qualify to demonstrate and sell electrical goods from our store. Must be willing to start on moderate income. Bonus and commission paid twice a month. Apply in person this evening only, 7:30 p. m. sharp. See Mr. Parsons.

COMMONWEALTH EDISON COMPANY, 915 WEST 63D STREET.

Traveling Representative.

needed, one man for Indiana territory who has been successful in sales line; must be over 30, own car, and travel. College education an asset. Educational work. $21 outright salary plus bonus first week in training. $40 outright salary plus bonus 2d wk. Quota requirements thereafter. This ad means exactly what it says. See Mr. Lasher, 850 E. 58th-st., bet. 9:30-3 p. m.

AT ONCE.

Three intelligent, neat appearing men who desire a permanent connection with national organization mfg. elec. unit; must be willing to work 8 hours a day and start at our terms. This means about $40 per week to start, percentage. If you mean business apply Empl. Manager, Rm. 618, 203 N. Wabash-av.

WANTED

Man with car. Must be neat and intelligent, for dept. store appl. sales work. Unusual comm. Steady dignified work. Apply Friday 10 a. m. Suite 756, Pure Oil Bldg.

TRAVELING COLLECTORS—SINGLE, PREF. for northern Ill. bond required; must furnish refs. Call between 10-12. Mr. Rosen, R. 518, 58 E. Washington-st.

MEN AND WOMEN—TO REPRESENT US in your neighborhood with 2 household necessities. Full or part time. Comm. Call aft. 1 p. m., 1634 N. Ogden-av., N. of North-av.

MEN—[3] SELL FOOD PROD.; PERMAnent; sal., wkly. increase. 350 S. Cicero, 6424 S. Ashland, 3454 N. Southport.

MAN—RETAIL POSITION, OPEN, APPAREL refs. req. About $27.50 adv. comm. to start. 80 E. Jackson, Rm. 1337.

LAUNDRY SOLICITORS—EXPERIENCE NOT necessary but preferred; good commission. 4205 S. State-st., 4 p. m.

YOUNG MAN—18-23; NATIONAL PUBLICAtion; will be instructed by sales manager; salary. Call 542 S. Dearborn, Room 1101.

MEN—YG., EXP. NOT NEC., FOR ROUTES. Sal. National Laundry Co., 759 S. Cicero.

SHOE SHINER—COLORED, EXPERIENCED. 5605 N. KIMBALL-AV.

SELL ICE CREAM BARS—MAKE 18C DOZ. up to 10 doz.; over, 20c. 8345 Perry.

Help Wanted with Investment.

PUBLISHING COMPANY REQUIRES MAN for general management of sales and office with small investment. Secured. Must furnish A-1 references. Address B J 243, Tribune.

Employment Agencies.

SALES—WHLSE. DRUGS, WIS. ...... $250 CONSOLIDATED, RM. 1111, 209 S. STATE.

CELESTER M. HORTON, 310 S. MICHIGAN. Young man steno., investment exp. nec.

MACHINIST, AUTO SPRAYERS. LOOP AGENCY, 160 N. WELLS, R. 324.

Employment Agencies.

COFFEE ROASTER, 50c.

FIREMAN-JANITOR, BLDG. LOOP	$100		
FURNITURE FINISHER AND REPAIR	60c		
Truck mech.	$22	Refrig. service	$40
Auto greaser	$18	Hotel clerks	$60, r.
Auto washer	$18	Soda fountain	$20
Auto mechanics	$25	Counter man	$15
Battery pasters	$25	Steam table	$15
Fleet welder	75c	Dishwashers	$10
Lathe hands	70c	Kitchen man	$12
Tool and die	87c	Steam table	$16
Machinists	75c	Handy hseman.	$60 r.
Turret lathe	75c	Diecast diemaker	95c
Sheet metal	70c	S. O. cook restr.	$17

TRIANGLE AGENCY, 25 EAST JACKSON. KIMBALL HALL.

SAFETY DIRECTOR.

MOTOR TRUCK EXP.	$150		
EXPD. GROCERY SALES., travel	$125		
POLISH SPEAKING salesmen	$85		
INS. SALES, mutual liability exp.	$85		
ALL AROUND MACHINIST	75c		
TOOL AND DIE MAKERS, mfg. exp.	80c		
TRUCK BODY BLACKSMITH	50c		
MILLING mach., cutter, grinder	75c		
Garage floorman	$15	Car washer	$15
Lathe hand	65c	Hotel housemn.	$50 r.
Auto mechanic	60c	Tavern cook	$15
Soda fnt. mgr.	$25	Dishwasher	$10
Steam table man	$15	Soda man	$18

O'SHEA, 64 E. JACKSON.

LAUNDRY ENGINEER, AGE 32	$25		
MACHINISTS, ALL AROUND MEN	65c		
Painters	75c	Houseman	$60
Tool and die	80c	Garage boy	$10
Mach. assemble	55c	Porter	$25 r. b.
Wood worker	50c	Pot wash. hos$40 bd.	
Router, hand	45c	Hotel clerks	$50 r.
Furn. sprayer	45c	Dishwashers	$12
Packers	$18	Comb. floorman	$15
Auto mechanic	$25	Ford, Chev. mech.	$25

MAJESTIC AGENCY, 20 EAST JACKSON. ROOM 905.

A. J. McCOY & ASSOC., INC.,

Suite 1129-32. 140 S. Dearborn.

University Graduate, 29; Sales	$2,000
STENO., 25 ... $90 STENOTYPE, 23	$90
SALES, must have OXYGEN exp.	$200
SALES, 30; must have Butter-Egg exp.	$150
Sales, miscellaneous experiences	$110
Electromatic STENCIL CUTTER	$90

CHIEF COST ACCOUNTANT.

Under 40 yrs. Univ. Educ. Preference for textile or closely allied exp.	$4-5,000
PERSONNEL MGR., Mfg. Exp.	$4,000
SR. ACCOUNTANT, Tax Brief Exp.	$225
RETAIL GROCERY MGR., Under 35	$30-35
MID. AGED HOTEL CLK., Wis.	$50 and Rm.

GLADER CORP., 220 S. STATE-ST., R. 1208.

BKKPR.-ACCOUNTANT,

Gentile about 30, full charge $150

CREDIT MAN—UNDER 30.

Gentile, wholesale credit exp.	$150
Information clerk., 21-25 yrs., nt. appear.	$20

OCCUPATIONAL, 20 W. Jackson, R. 1409.

3 AUTO MECHANICS	$20-$25		
PAPER CUTTER, KNIFE GRINDER	Open		
Auto greaser	$20	Painters	$1 hr.
Auto painter	60c	Kitch. boy, hosp.	$40b.
Floorman	$15	Sheet metal	60c
Car washers	$15	Kelly press	$1 hr.

GARAGE OWNERS. ALL TRADES. 309 S. LA SALLE, ROOM 101.

Salary Loan Collect., $150.

Salary loan collector, to leave town	$150
Structural layout man, age 28-35	$150

UNITED, 202 S. STATE-ST.

A-1 MACHINIST. CABINET MAKER. BRASS MOLDER. LATHE HAND. Private family couple, $60 r. b.; porter, $8; Filipino elev. boy, $25 r. b.; short or. ck., $12. MONARCH AGCY., 166 W. WASHINGTON.

ENGR. SALESMAN—GRAD., TRANSM. OR combus.; exp.; age 35-45; sal. $3,000-$5,500. Foreman—Assembly, small devices ... $30-50. Chemical Supt.—Salad dressing; exp. ... Open. Engineering Agency, 53 W. Jackson.

PAINT SALESMAN

Dealer sales exp.; Illinois terr.	$150		
Casket hinger	$35	Coffee roaster	$20
Upholsterer	$25	Body, fender	80c

S-H-A-Y, 14 W. WASHINGTON.

BODY, FENDER	$35	TURRET LATHE	75c
Auto painter	$35	Metal spinner	65c
Brake mech.	$25	Marr. couple	$45 r.

BUSCH AGENCY, 184 W. WASHINGTON.

ESTIMATOR—PLUMB. AND HEATING. $150. Steno.-secy., 25-27, fine oppor. ...... $100. Front off. clk.—Hotel, Room and ...... $60. THE BAYNE AGENCY, 105 W. ADAMS-ST.

RADIATOR REPAIR, STEADY .... $100. Battery-ignition mechanic .... $100. 2 FLOORMEN, loop garage exp. ....$18 plus. GEN. AUTOMOTIVE, 37 W. Jackson, R. 49.

MOLENE PERSONNEL, 105 W. ADAMS. Boys, 18-19, very well dressed, 4 yrs. h. s., $60; sales, dr. car, tall Nordic; very rs. sal.

BRIERLY ROYAL, 184 W. WASHINGTON. Fry cook, $15; 2d cook, club, $120 r. b.; couple, $50 r. b.; engine lathe hand.

. . . COLORED HOTEL CHEF . . . Experienced banquet, Social affairs. Modern Hotel Bureau, Inc., 879 N. State-st.

SALES PROMOTION—ADVERTISING LAYout executive, $400 mo. HARRISON PERSONNEL, 20 W. Jackson.

Employment Service.

SALARIED POSITIONS — SEE OUR AD this column. Sun., Wed. R. W. BIXBY Inc.

TRADE SCHOOLS—MEN.

Many Men are finding it is cheaper, quicker and easier to be PRIVATELY SCHOOLED BY MOLER in BARBERING than by the old slow way of useless drilling.

Let Moler tell you by letter or in person how to get on a pay roll quickest and at least expense. Every day and evening.

MOLER SYSTEM. 59 E. Monroe-st. Cen. 6393.

LEARN MACHINIST TRADE

TOOL & DIE MAKING

AUTOMATIC SCREW MACHINES. Big Demand at Good Pay.

Learn by Doing in the ALLIED Shops. Attend Day or Evening—Indiv. instruction. Employment service FREE to Allied Students. Visit shops or WRITE for FREE Book. ALLIED SCREW MACH. CO. [School Div.], 609 W. Lake-st., Dept. T., Ph. Hay. 1136.

U. S. OPPORTUNITIES.

Start quickly and prepare for additional examinations soon to be announced by the greatest employer, U. S. Government. Men and women take advantage now. Call or write for free catalogue.

PERGANDE INSTITUTE

The oldest—31 years continuous business. 210 S. Clark-st., Rm. 1520. Central 7848.

Learn Air Conditioning.

SPECIAL SUMMER OFFER. During the summer mos. our $160 course in Air Conditioning may be had for $50. Classes now forming. WELDING. We are unable to supply enough men for the demand in this field, which means that there is an opening for you. GREER SHOP TRAINING. 2024 S. WABASH.

Diesel '20th Century' Power

Offers today's greatest opportunity to the right type of men. Is it worth a postal card to find out what it offers you? Get "Diesel News" free. School is open daily to 8:30 p. m. Visitors welcome. HEMPHILL DIESEL SCHOOLS. 1263 Diversey-pkwy., Chicago. Wel. 1041. America's Original Exclusive Diesel Schools.

Wanted—Names Men—Women 18-50

wishing Government Jobs. Summer Chicago examinations expected. $105-$175 month. Full particulars, sample tests FREE. Franklin Institute, Dept. 124-B, Rochester, N. Y.

U. S. CIVIL SERVICE

EVENING CLASSES. Men and women, 18-60. Over 900 kinds of steady govt. positions. Write or call for list of positions and copy of "THE TRUTH." WESTERN COACHING BUREAU. 37 W. Van Buren, Dept. C. Wab. 6522.

WILL TRAIN RELIABLE MEN SERVICING elec. refrigerators, air conditioning; spare time. Write Utilities Eng. Inst., 404 N. Wells.

BUSINESS PERSONALS.

PERMANENT — INCLUDING HAIR CUT, shampoo, set, rinse $1; hair dye, including dye, $1.50; free marcel wave. Heim, Loop, 6 E. Lake-st. Also South, 1019 W. 63d-st.

PERMANENT GUAR'D, INCLUDES HAIRcut, shamp., set, all curls you want, $1.25. 159 N. State-st., Room 814. Dearborn 6627.

ACNE CLINIC FRI.—SCALP CLINIC MON. Compl. Permanent Wave, $1; Facial, 25c. Marie Gates, 20 E. Jackson. Wabash 5760.

FREE MARCEL, HAIRCUT FING. WAVE, etc. daily and Wed., Fri. evenings. Expert supervision. 140 N. State-st., 5th floor.

REG. $3 STEAM OIL PUSH UP. PERM., $1. Ruth's, 202 S. State-st. Webster 4231.

SPEC. $3 PERM., COMPLETE, $1; NOT A school. De Mae, 109 N. Dearborn, Dea. 6888.

RADIOS, SUPPLIES AND SERVICE.

SUPREME DE LUXE ANALYZER, $25. Burton Weber All Wave Oscillator, $18. Guaranteed new. CHASE RADIO, RICHMOND, IND.

AUTO RADIOS, $1 WEEK, R. C. A. VICtor, 40% off. Motorola, Philco installed free. 5661 W. Lake, Chgo. 106 S. Marion, O.P.

AUTO RADIOS—LATEST 1935 MODELS; nothing down; $1 wk. 1733 W. Chicago-av.

1935 AUTO RADIO, $19.95; MOTOROLA, Philco, Zenith, $1 week. 2005 Washington.

MAJESTIC 6 TUBE AUTO RADIO—ALL IN one, $19.75. Easy terms. 601 W. Washington.

BUY RADIOS WHOLESALE—SEND FOR catalog. Mr. Kelly, 1301 Michigan, Chicago.

AUTO RADIOS—LATE MODEL PHILCOS, at a large discount. 2532 Cottage Grove.

Service, Repair, Etc.

$1 COMPLETE HOME RADIO SERVICE. Have set in A-1 cond.; work guar.; any set. South, Southwest, Southeast, Englewd 4449. NORTH, Northwest, West, LINCOLN 8854.

. . . 50C—RADIO SERVICE—50C . . . Any place; work guaranteed. Albany 2898.

HELP WANTED—WOMEN.

Stores and Offices.

CURTAIN AND DRAPERY SALESWOMEN—Thoroughly expd. Metropolitan Drapery Co. Phone Longbeach 0424 for appointment.

DRESS SALESWOMEN.

Thoroughly experienced dress saleswomen for State-st. and outlying shops. Apply SALLY FROCKS, 5th fl., 233 S. State-st.

DRESS SALESWOMEN—FOR OUR SPORT and junior miss depts. Betty Wales, 173 N. Michigan.

GIRL—WITH WINDOW SHADE SALES EXperience. Phone Fra. 6690 for appointment.

STENOGRAPHER-SECRETARY — NEAT young lady able to handle volume of work. Must be able to write own letters; permanent position. WESTERN DISTILLERS PRODUCTS CO., 222 W. Madison.

STENOG.—EXPERIENCED, $18 WK.; MUST live south; state age and experience. ADDRESS S T 526, TRIBUNE.

STENOGRAPHER—SEVERAL YEARS' EXperience; capable, neat appearance. Millinery Stores, Inc., 226 S. Wabash-av.

STENOGRAPHER — EXPD.—MUST TAKE rapid dictation. Neat looking. Apply 512 S. Wells. Eclipse Studios.

TYPIST—MIDDLE AGED, OFFICE MORNings; housework afternoons. Room, board; small salary. Address L 331, Tribune.

YOUNG GIRL—FOR DELICATESSEN. CALL 7 p. m. to 8 p. m. 1301 W. 13th-st.

Professions and Trades.

Alterations and Fitting.

Experienced young woman, good appearance; dress alterations; able to do fittings. Fast worker essential. Steady position. BEZARK'S WOMEN'S WEAR. 20 S. STATE-ST.

BEAUTY OPERS. — STEADY SALARIED positions for 2 all around exper., neat, intelligent operators. Also manicurist. Apply SWAIN'S, 5935 W. Chicago-av.

BEAUTY OPERATORS—4; EXPERTS, ALL perm. wavers and all around opers.; steady. Coral Beauty Salon, 4817 Irving Park-blvd.

BEAUTY OPER.—ALL AROUND; MUST BE exp.; bring own subject. 2624 E. 75th.

BEAUTY OPERS.—EXPD., ALL AROUND; steady; part time; salary. 5448 N. Clark.

BEAUTY OPERATOR — ALL AROUND. Must have 5 yrs. exp. 5242 Irving Park.

BEAUTY OPER. — ALL AROUND; GOOD finger waver. 5700 N. Karlov. Jun. 0063.

BEAUTY OPERATOR—ALL AROUND, EXperienced. 6648 Stony Island-av.

BEAUTY OPERATOR—ALL AROUND. ONLY exp. need apply. Hyde Park 0941.

BEAUTY OPERS. — ALL AROUND. ROSE Julian Shop, 4017 Milwaukee-av., 2d floor.

BEAUTY OPERATOR EXPD. ALL AROUND. Apply 8617 S. ASHLAND.

DRESSMAKER—A1 EXPERIENCED; FULL time. 7949 Burnham-av., 2d apt.

SLEEVE SETTER OPER.—EXPER. MEN'S summer cotton suits. 1480 Milwaukee.

SHIRT FINISHERS—EXPERIENCED, WHITE. Eagle Laundry, 2719 Fullerton-av.

STICK CANDY WRAPPERS—EXPD. E. J. BRACH & SONS, 4656 W. Kinzie-st.

5 LADIES—NEAT; SAL., $25 AFTER OUR free beauty train. Rm. 809, 64 E. Jackson.

Household Help.

COUPLES — FOR ADVERTISMENTS FOR couples see separate subheading "Couples" immediately following this subclassification.

COOK—WH., GEN. HSWK., LT. LDY., OWN rm., good salary. 417 Barry-av., Apt. 3-W.

COOK—GOOD. REASONABLE SAL. FINE opp. for right person. 645 N. Wabash-av.

GIRL—WH., YOUNG, INTELLIGENT; LT. hsewk., plain cooking, care for child 2½ yr. Own rm., bath, $8. Superior 3186.

GIRL—WHITE; GEN. HSWK., ASSIST CARE 2 school children; own room, bath; refs.; experience. Call after 9 a. m. Drexel 2298.

GIRL—WHITE, 22-35; GENERAL HOUSEwork, cooking; no laundry; own rm., bath. 503 Briar-pl., 1st. Graceland 3631.

GIRL—WH., GEN. HSWK.; SM. APT.; 1 child. Mrs. E. Schwartz, 7620 Eastlake-ter.

GIRL—WHITE; EXPD. GEN. HSWK.; REL., neat; assist child.; stay. $4. Riverside 2350.

GIRL—WHITE; EXP. IN GEN. HSWK.; references; home nights. Stewart 7067.

GIRL—EXP. WHITE, GEN. HSWK., ASSIST 2 children, stay; $6-7. Rogers Pk. 8376.

GIRL—WHITE; GENL. HSWK., COOKING. Boy 3. Stay. Refs. $7. Kildare 6811.

GIRL—WHITE; UNDER 35; GEN. HSWK.; plain cook; own rm.; $5. 4929 Cottage Gr.

GIRL—WH.; 18-30; LIKE CH.; LT. HSWK.; no ldry.; stay. 6744 Paxton. Mid. 5383.

GIRL—WHITE, EXP., CARE FOR BOY 5; refs. req.; $3 wk.; stay. Fai. 7100, apt. 626.

GIRL—WHITE, GEN. HSWK., PLAIN COOK. Own rm., $7. Braude, 3710 Pine Grove.

GIRL—WHT., HSWK.; MUST LIKE CHILD. Good home, salary. Sun. 5743.

GIRL—GENL. HSWK., 1 CHILD; NOT OVER 30; stay; $5 wk. Diversey 10249.

GIRL—WH.; HSWK.; COOK; STAY; NO LDY. Gd. home, $8. Fai. 9420. 6850 Oglesby, 3d.

HSKP.—MOT. HM., 3 CH. SCH. AGE; WOM. with ch. accept.; $3. 2041 N. LaPorte, 4900W.

MAIDS—2, GERMAN; GEN. HSWK., COOKing, laundry; summer in country; $11 each. 5924 Sheridan. Longb. 1027.

MAID—WHITE, EXP.; 2½ RM. APT.; GD. home. 5240 Sheridan-rd. Apt. 306.

MAID—WHITE, GEN. HSWK., COOKING, 2 children, good salary. Graceland 6945.

MAID—WHITE, EXP.; GEN. HSWK., COOKing; priv. rm.-bath. Bittersweet 4537.

THE TRIBUNE OFFERS SPECIAL LOW rates to persons advertising for positions. For further information stop at the Want Ad Office, Madison and Dearborn-sts., or in the lobby of the Tribune Tower.

Couples.

COUPLE—30-40 YEARS OF AGE, TO WK. year around near Chicago. Woman good cook and do general housework. Man experienced gardener and handy man. State experience, age, nationality and salary. References. Address L 311, Tribune.

Clubs, Hotels, and Restaurants.

WAITRESSES WANTED—EXPERIENCED. 1200 N. State-st.

WAITRESS—ATTRACTIVE, NEAT, SPEEDY. Hi-Ho Sandwich Shop, 4752 W. Chicago-av.

Saleswomen.

BIRTHDAY, EVERYDAY CARDS—COMM. Wallace Brown, Inc., 122 S. Michigan.

$1 STARTS YOU IN GOOD PAYING BUSIness. As soon as you start selling the money is refunded. This sounds like a lot, but come in and we will convince you of the large commission earnings. Royal Crown Hosiery, 227 W. Washington.

CONTACT DISTRESSED PROPERTY OWNers with definite plan of relief; liberal commission and expenses on mutual participation basis. Rm. 1114, Bankers Bldg., 9:30 a. m. and 2:30 p. m. daily.

LADIES' APPRL.—THRIFT PLAN; MONEY maker; draw. acct. 302 S. Market, R. 305.

SALESWOMEN—OVER 25 YEARS OF AGE. See our ad under Help Wanted—Salesmen. STRAUS & SCHRAM.

$2-$3 ADV. COMM. PAID DAILY—TAKE portrait orders in connection extensive radio campaign. Rm. 610, 109 N. Wabash.

Agents.

AGENTS TO HANDLE YARNS. SHOULD BE able to knit, crochet. Splendid opportunity. Write for details. Mr. Contessa, 111 Spring-st., New York City.

Miscellaneous.

WELL EDUCATED WOMAN—OVER 30, with some experience in reading stories to children. Fine opportunity for right person. A former teacher, mother or one who loves and understands children preferred. Work of educational nature in sales dept. [not reading]. Salary. Give phone and street address. Address A R 490, Tribune.

I NEED A WOMAN FOR APPAREL BUSIness—A pleasing personality essential. Reliable; permanent. Age 35-45. Excellent income. Opportunity for advancement. ADDRESS C C 208, TRIBUNE.

WOMEN—BETWEEN 18-25 YRS. OF AGE with selling exp. for children's photograph contest; salary and comm. This is an unusual proposition and worth investigating. Apply 813 W. Lake-st., 2d flr.

YOUNG LADIES—2, UNDER 23, FOR CIRculation sales work, absolutely free to travel. Lib. salary plus trans. Apply after 9, Bob Rogers, R. 804, 612 N. Michigan.

SALESLADY—ABOUT 30 YEARS, TACTFUL in serving apparel customers; good pay, liberal percentage; hours 9 to 4. State age, exp., phone. Address S A 62, Tribune.

LADY—RETAIL POSITION OPEN, APPAREL. Refs. req. About $27.50 adv. comm. to start. 80 E. Jackson, Rm. 1337.

GIRL — NEAT, TO TEACH BALLROOM dancing from 1 to 10 p. m.; experienced. 2657 North-av. Apply after 2 p. m.

WOMAN—FOR EDUCATIONAL SERVICE; high sch. req., age 30-45; sal. Sales Div. The Book House for Children, 360 N. Mich.

Employment Agencies.

A. J. McCOY & ASSOC., INC.,

Suite 1129-32. 140 S. Dearborn. 7 STENO. Positions, various .... $80 to $110.

BEAUTY OPERATOR—FOR summer resort near Chicago. Sal. and comm. UNITED, 202 S. STATE-ST.

BILHORN VOCATIONAL, 110 S. DEARBORN.

A-1 Underwood bkpg. mach. opr.	$125
2 steno.-dictaphone oprs.	$80
Typist, lite steno., West, snappy	$65

STENO.—LEGAL—ONLY GIRL	$95
DICTAPHONE OPR.—A-1	$100
STENO.—LT. DICTAPHONE	$75

THE BYRNE AGENCY, 105 W. ADAMS-ST.

CORBOY SERVICE—20 W. JACKSON. STENOGS.—R. E. or property management, loop and north side, 22-30 yrs. .... $90. LAW STENOGS.—2 to 4 yrs.' exp. ...... $100.

ZINSER PERSONNEL SERVICE. Elliott-Fisher biller .... 140 S. dearborn-st., Room 1548.

BINDERY GIRLS, HOSPITAL MAIDS, COIL WINDERS, SANDWICH GIRLS. MONARCH, 166 W. WASHINGTON, R. 408.

TENO.-COMPTOMETER OPR. .... $80. Dictaphone-steno. .... $65. CRAIG AGENCY, 209 S. State.

HOUSEMAID—GOOD COOK; 2 ADULTS, $12. Waitress, $8. Barry, 4348 Broadway.

WAITRESSES, 6 DA., $12; PW. MACH., $14. BUSCH AGENCY, 184 W. WASHINGTON.

CHOICE JOBS—COUPLES, MAIDS, COOKS. Lee, opp. Davis L. Evanston. Davis 8116.

HELP WANTED—WOMEN.

Employment Agencies.

FULL CHG. BOOKKEEPER, SOUTH.....$85
[2] STENO., 5 FT. 4 IN., ATTRACT..$60
ASST. BKKPR.-TYPIST, AGE 23........$75
KEY SWITCHBOARD-TYPIST...............$65
STENOGRAPHER, RAPID, LOOP..........$75
WAITRESSES, experienced only...........$8
GIRLS, expr. wrapping cakes............$14
WAITRESSES, taverns, eve. wk...........$7
BAKERY sales girls, expr.................$13
GIRLS, nite work, large bakery.........$13
Counter girls ....$10|Hotel maids $50

TRIANGLE AGENCY,
25 EAST JACKSON. KIMBALL HALL.

Steno.-Sec'y, Near North..$25

STENO.-Techincal Dictation $22.50
STENO.-SECY., Attractive, Loop..........$18
STENO.-Bkkpr., 1 Girl Ofc., Loop......$15
STENO.-Cord Swbd., Loop, 5 Days......$15
STENO.-KEY SWITCHBOARD $15
HOTEL MAIDS, Chi. exp...............$42 Mo.
WAITRESSES, Outdoor Garden .$7 & Gd. Tips
COOK, Institution, Light Job.......$35, R. B.
DEMONSTRATORS, Easy Seller, Expd...$15

O'SHEA, 64 E. JACKSON.

STENO.-SWBD.-RECEPTIONISTS $80
STENO.-SWBD., laundry, S. S. $65
ASSEMBLERS, vending mach. $14
SECOND COOK, Kosher restr. $15
WAITRESSES, north side and loop $10
Hotel Maids .....$50|Fount girls $14
Housewk. ...$10 R.B.|Waitresses, Nite ..$8

MAJESTIC AGENCY,
20 EAST JACKSON. ROOM 904.

TYPIST—LT. STENO., UNIV., YNG.-ATTR$25
DICTAPHONE OP., LT. steno-north..$16.50
DICTAPHONE OPERATOR—west........$75
STENO—stencil cut.-mimeograph-N.......$15
WHITE HOTEL MAIDS-So. side...........$45
2 BAKERY SALES—speak Polish.........$15
4 EXP. BAKERY SALES—young..........$15
2 fount. girls....$12. Waitresses-tray....$8
N. SIDE CONSOLIDATED, 1001 LELAND.

COOKS [1ST AND 2D], S. ORDER AND fry cooks, chef's helper. Choice positions in restaurants, tearoom, luncheonettes.

Waitresses—Fountain Girls
Best locations in all parts of city.
Modern Hotel Bureau, Inc., 879 N. State.

MOLENE PERSONNEL.

STENOS., young, attract., rapid dict.$65-100
STENO., small loan exp., lp...............$80
FOOD CHECKER, N.C.R., cashier, North.$90
E.F. BKPR., File Clerk....................Open
R. 1818, 105 W. ADAMS.

STENO.-SECTY. TO PLAYWRIGHT.....$130
Compt. op., asst. bkpr., $65. Steno., college, open. Demonstrators, learn cosmet., $18. com.
ELEVATOR OPER., 2 YEARS EXP......$15
S-H-A-Y, 14 W. WASHINGTON.

STENO-DICTAPHONE OPER.-BILLER 5 DAY week, $18; 2 STENOS.- Rapid Typists, $65; STENO. Insurance Exp. Under 28, $80; FOOD SHOP SALESGIRL, $70 M. GLADER CORP., 220 S. STATE-ST. R. 1208.

CK., CAMP.$60,R.,B.|MAID, INST.$40,R.,B.
D. R. Inst....$30 r.b.|Pastry Cook..$45 r.b.
ALL TRADES, 309 S. La Salle, R. 101.

TRADE SCHOOLS—WOMEN.

MARINELLO BEAUTY CULTURE SYSTEM

Are You About to Select a School to Train You in the Art of Beauty Culture?

Today thousands and thousands of women are earning good incomes in this field. Those trained by MARINELLO are happy in their work and enjoy the satisfaction of knowing they will always have steady employment without the worries and strain that constantly bother the untrained woman.

If it were possible for you to ask those who own their own business or who hold responsible and highly paid positions in various beauty shops "WHICH SCHOOL LEADS IN THE FIELD OF BEAUTY CULTURE?" we know the answer of most of these successful women would be "MARINELLO."

VISIT OUR SCHOOL.

Phone or write for Free booklet and 8 photos showing MARINELLO classes at work.

Name...

Address......................................

Phone...

National School of Cosmeticians, Inc.—T61.

MARINELLO

THE WORLD'S LARGEST INTERNATIONALLY ESTABLISHED SYSTEM OF BEAUTY CULTURE.
108 N. State-st. State 5057.

BURNHAM

(for 64 years the world's largest beauty school)

The easy-to-learn Burnham System quickly enables you to become a skilled beauty operator. Plenty of living models. You learn by doing rather than by studying. Each teacher a specialist. Fewer pupils per teacher. 64 years' knowing how to teach gives you a flying start.

SEE FOR YOURSELF WHY MORE GIRLS ENROLL AT BURNHAM'S THAN IN ANY OTHER BEAUTY SCHOOL.

BURNHAM AWARDS TRIP TO PARIS TO STUDENT. Geneve Huffman, 3412 Montrose-av., winner of semi-annual Burnham scholarship for efficiency while in training, sailed June 19 on S. S. Manhattan with all expenses paid. Burnham's offers opportunities not found elsewhere.

Wonderful opportunity for those who enroll now. Pay for MOST of your tuition after graduating. You can take advantage of many money-saving offers. Our advice to every girl who wants to take up beauty culture is to visit Burnham's NOW. Call, phone or write for Free Beauty Book T. Open every day and on Monday, Wednesday, Friday evenings until 9 p. m.

E. BURNHAM
SCHOOL OF BEAUTY CULTURE.
138 N. STATE-ST. RANDOLPH 3355.

Many Women are finding how much cheaper-quicker and easier it is to be PRIVATELY SCHOOLED BY MOLER in

BEAUTY CULTURE

rather than by the old slow way of useless drilling.

Many are coming from a great distance to acquire this wonderful training.

Those who desire may earn living while learning.

Let Moler tell you by letter or in person how to get on the payroll quickly and economically.

Every day and Every evening, an active class at actual shop work. Call, write or phone.

MOLER SYSTEM.
59 E. Monroe-st. Cen. 6393.

HEIM BEAUTY SCHOOLS
$45—COMPLETE
NOTHING TO PAY DOWN.
DAY AND EVENING CLASSES.
DOWNTOWN SCHOOL, 6 E. LAKE-ST.
SOUTH SIDE SCHOOL, 1019 W. 63D-ST.

. . . . THE BEST TRAINING AT THE LOWEST COST.
CHICAGO ACADEMY
OF BEAUTY CULTURE.
37 S. WABASH. STATE 4421

SWEDISH MASSAGE.
Women needed for salaried positions in beauty shops, clubs, hospitals, etc. Learn in 12 weeks while earning. Days, evenings. National College, 20 N. Ashland. See. 6940.

MODELS, INEXP.
All sizes train for FASHION SHOWS, DEPT. STORES, PICTURE POSING. Low tuition; free placement. 32 W. Randolph, R. 518 or 721 N. Mich. Del. 2465. Mallon-Friel.

AMERICAN SCHOOL OF BEAUTY CULTURE guarantees you a thoro, complete course. AMERICA'S FINEST group of TEACHERS. Private Instruction—Low Tuition. Terms include Tools, Books, Materials, Uniforms. 159 N. State-st., 8th floor. Dearborn 6627.

SWITCHBOARD, COMPTOMETRY, SHORThand, Cashiering, Filing, Typing. Personal instruction qualifies you for position in half usual time. Free Placing Service. Century College, 105 W. Monroe. Fra. 8478.

Complete Beauty Course.
$2 down, terms to suit. Day-eve. classes. Manicure course only with equipment, $15. MIDWEST, 203 S. Dearborn, 2d flr.

SWITCHBOARD—6 LESSONS NOW ONLY $2. Cashiering, complete course, $6. Comptometry, 1½ to 2 mos., complete, $36. Chicago Business Coll., 190 N. State. Fra. 4122.

DO YOU LIKE TO DRAW, SKETCH OR PAINT? Write for free Talent Test and Art Book. FEDERAL SCHOOLS, INC., Dept. 4, 1127 Strauss Bldg. WABash 0957.

LEARN THE NINA PARKER SYSTEM OF Beauty Culture. Standard complete $125 course, $50 for a short time only. Day or evening classes. 14 W. Washington-st.

. . COMPLETE BEAUTY COURSE. . . . Special reduced rates. Private Instruction. GERTRUDE HALE SCHOOL. 30 N. Dearborn-st. Central 5007.

HOTELS CALL FOR TRAINED WOMEN: good pay; learn at home. Write Lewis Hotel Tng. Schls., Desk 749, Washington, D.C.

CHICAGO HAIRDRESSING ACADEMY — Grads. earn more because they are thoroly trained. 64 W. Randolph-st. State 5861.

ATTRACTIVE GIRLS TO LEARN FASHION modeling. Apply at once to Vera Jane Studio, 64 E. Jackson. Wab. 9332.

7 DA. SWITCHBOARD—PLACING PROVED. Field Annex Schl., 24 N. Wab. Cen. 6647.

TRADE SCHOOLS—WOMEN.

"Operators Wanted"

Prepare at DeLEE with Mme. Louise

Exclusive beauty shops want operators who have been trained the DeLEE way, under Mme. Louise. Mme. Louise, internationally famous hairdressing and beauty culture expert, will aid personally in training you for a BETTER POSITION and a larger income.

At DeLEE you will find the ideal "setup"—capable instructors who have had years of teaching experience, and up to date 100% equipment. Classrooms are colorful, light, and airy.

A RECOGNIZED SCHOOL.

The DeLEE University of Beauty Culture is the only beauty school which has been permitted to incorporate as a University in Illinois. DeLEE meets all requirements of the Department of Education and Registration. Why be satisfied with an old fashioned "trade school" training, when the DeLEE "university type" of schooling is available at no greater cost? Previous experience or a high school education NOT necessary. Day and evening classes. Tuition reasonable and payments can be arranged to suit your convenience.

A visit to DeLEE won't obligate you. It will open your eyes. Come in TODAY.

DeLEE
UNIVERSITY OF BEAUTY CULTURE.
30 WEST WASHINGTON-ST.
16TH FLOOR. CENTRAL 8225.

BEAUTY CULTURE
in two of the largest, finest equipped schools in the country. Instructors with years of exp. UNDER STATE SUPERVISION.
$2 DOWN
$3 wk. Tools free. Free employment service.
SELAN SYSTEM
2744 MILWAUKEE-AV. SPAULDING 6616.
1547 W. 63D-ST. HEMLOCK 5702.

VOSS—MAY 22D 11TH ANNIVERSARY. Discount on coml. courses this week only. Ing. Sta. 3082, new addr. 30 W. Washington.

DRESSMAKING—MILLINERY SCHOOLS.

LEARN DRESS DESIGNING, DRESSMKG., power machine or millinery; day or eve. Estab. 1902. Master College, 400 S. State.

DOYLE'S SCHOOL OF DRESS DESIGN. Reas. Free Booklet. 42 E. Chicago-av.

LEARN DRESS DESIGN., DRESSMAKING, millinery. Forest Academy, 209 S. State.

LOST AND FOUND.

TO FINDERS.

If you have found a cat or dog, a pocketbook, jewelry, or fur, and cannot locate the owner through the "Lost and Found" advertisements in The Tribune, call and go through the "Lost and Found" index at the PUBLIC SERVICE OFFICE, 1 S. DEARBORN-ST.

TO LOSERS.

If you are listed in the telephone directory you can charge an advertisement of your lost article by telephoning Miss Miller of The Tribune ad taking department, Superior 0100. Your advertisement receives the benefit of free listing in the Tribune Public Service office mentioned above for a period of two months. This service facilitates the recovery of lost articles advertised.

BLK. TRAVELING BAG — LOST — GOLD mono. initials, B. D. J., Sun., bet. Lauderdale Lakes, Rte. 12, and Rockford, Ill. Rew. Jackson, 1101 Rochton-av., Rockford, Ill.

BOWKNOT BROOCH
Diamond and sapphire bowknot pin—Lost—May 20, Highland Park, North Shore train, loop district or Michigan-av. Liberal reward. Call Mr. Van Buren. Wabash 2288.

BRACELET—LOST—SUN., MAY 19, VICINity 1500 Lake Shore-dr.; contains 3 large, 9 baguette, 223 round diamonds; liberal reward. Mr. Hansen, Harrison 6102.

BRACELET—LOST—GOLD, HEIRLOOM; NO. Side Hotel restrm.; rew. Lon. 2615.

BRACELET—LOST—GREEN JADE, CARVED pieces gold links. Rew. Drex. 0803.

BRIEF CASE—LOST—BROWN, ZIPPER, ON Jackson Park L train, Wednesday night; $5 reward for return. Central 1056.

CAT—LOST—YNG. BLK. MALE; RED COLlar. Vic. 48th-Greenwood. Rew. Drex. 0502.

CLASP PIN—LOST—SHAPE OF GOLF CLUB; int. W. C. C. Address S L 72, Tribune.

DOG — LOST — HALF CHINESE CHOW, ½ Spitz; golden wh.; "Pinky"; rew. Kil.0545.

FOUND—SUM OF MONEY—SUN. NIGHT. Give description. Address K 588, Tribune.

PURSE—LOST—BLK., VIC. NORTH-CRAWford, or Crawford car, Wed.; rew. Alb.9123

PURSE—LOST—LRG. BLK., STONY ISL. CAR or Cottage Gro. at 33d; lib. rew. H. P. 0682

RING — LOST — TIGER EYE, BETWEEN Evans, and Lake For., May 18. Reward. Box 52, Rockford College.

RING—LOST—DIAMOND, ON ELSTON-AV. st. car, Wed., 12-2; reward. Sheldrake 2548.

WRIST WAT.—LOST—LADY'S; WH. GOLD, vic. Lombard lilac show. Rew. Van B. 5246.

WRIST WATCH—LOST—APRIL 21, MAN'S white gold. Reward. Harrison 6266.

WRIST WATCH—LOST—LADY'S WALTHAM, vic. Univ. of Chgo. Rew'd. Hyde Pk. 8857.

PERSONAL.

HAVE SOLD GROCERY STORE, 1700 FOSter-av. Not responsible for debts contracted by any one but Victor or Raymond E. Swenson. Swenson & Co.

ATTORNEY WHO DREW WILL OF KATE Nugent and the parties who witnessed it communicate with Attorney L. B. Jacobs, 188 W. Randolph-st. Central 5606.

THANKS TO SACRED HEART, BLESSED Virgin, St. Jude, St. Anthony favor granted. E.

NOT RESPONSIBLE FOR DEBTS CONtracted by any one but myself. CARL L. JOHNSON.

HAVE PURCHASED GROCERY STORE 3489 Elston-av. Not resp. for debts contr. by anyone but myself. M. P. Zeppetella.

HAVE BOUGHT EMBASSY CLUB, 226 E. Ontario. Present all claims to J. C. Falkenstein, 111 W. Division-st. by May 24.

NOT RESP. FOR DEBTS CONTRACTED BY anyone but myself. Edward Mosier.

NOT RESP. FOR DEBTS UNLESS CONTR. by myself. Betty's Rest., 2950 Jackson.

NOT RESP. FOR DEBTS CONTR. BY ANY one but myself. Raymond E. Anderson.

NOT RESP. FOR ANY DEBTS CONT. BY any one but myself. HAROLD PEARSON.

NOT RESPONSIBLE FOR DEBTS UNLESS contracted by myself. G. WOOLDRIDGE.

NOT RESP. FOR DEBTS CONTR. BY ANY one but myself. JOSEPH FILLIPAN.

N. E.—CAN I HELP? NONO.

NOT RESPONSIBLE FOR DEBTS CONtracted by 3 Duces Cafe. Jos. J. Glicken.

NOT RESPONSIBLE DEBTS CONTRAC. BY any one but myself. JOE KABALA.

NOT RESPONSIBLE DEBTS CONTR. BY any one but myself. HENRY FIEDLER.

"A—OH FOR THE WINGS OF A DOVE. Noontimes in front of Drake. C."

TRAVEL.

Automobiles.

BOTH READERS AND ADVERTISERS ARE urged to exercise caution in arranging automobile transportation with other individuals. References should be exchanged and carefully investigated.

SAN FRANCISCO OR L. A.
The finest and cheapest way to travel. Want people drive 1935 cars. Share gas only. Leave daily. 5308 Madison. Mansfield 2455.

DRVNG. TO SEATTLE VIA PORTLAND; take 3 pass., lvg. soon. Lake View 1701.

DRIVERS FOR SEATTLE-LOS ANGELES. Share gas. Lv. daily. 7701 Stony Island.

NEW CAR LEAVING TO L.A., CAL.; WANT cpl. or 2 girls, shr. exp. Roc. 0292.

MAN DRIVING N. Y. MAY 27, TAKE 2; ref. exch. Call 9 a. m., Lin. 7023, Herrera.

DRIVING LOS A., TAKE 3, SHR. GAS, OIL; refs. exch. Ph. Elenbogen, Austin 6835.

Buses.

NEW YORK BARGAINS.
SPECIAL RATES.
ADVANCE RESERVATIONS.
LOWEST RATES TO ALL POINTS.
6½ N. DEARBORN. CENT. 8820.

— —DETROIT, $2.50; ST. LOUIS, $3.50— — Minneapolis, $5; Davenport, $2.75; New York, $15; Des Moines, $5.75; Omaha,$7.95; Denver, $14.95; Salt Lake, $21.50; Los Angeles. DE LUXE MOTOR STAGES,Wab.3886. 746 S. Wabash—215 N. State—Cen. 6733.

POSITIVELY LOWEST FARES—NEW YORK, Boston, Los Ang. Free pickup service. U. S. BUS & LIMOUSINE LINES. 10 E. 12TH-ST. WEBSTER 7778.

DETROIT, $2½; TORONTO, $7½; K. C., $6; St. Louis, $3½; Buffalo, $8; Dallas, $13. Coast to Coast Line, 405 S. Clark. Web. 1672.

SEE DAVE AND SAVE! NEW YORK, LOS ANGELES. 405 S. CLARK. WEB. 1672.

LOW BUS RATES ALL POINTS. CENTRAL TICKET, 125 W. MADISON. STATE 8262.

COAL AND WOOD.

NO BARK, THOROUGHLY DRY FREIGHT car wood, $2.25 per 2,000 lbs. Erman Howell & Co., 300 W. 87th-st. Vin. 7050.

NUT, $5.60, CASH PRICES, 4 T. LOADS. De Koker Coal, 5842 S. Damen. Rep. 5900.

COLLECTIONS.

COLLECTIONS EVERYWHERE — NO COLlection, no charge; cash or loans on notes, mortgages, accounts. NORTHERN FINANCE CO., 140 N. Dearborn-st. State 6600.

TO RENT—ROOMS—SOUTH.

BLACKSTONE 5519. DORCH. 4100.
UNIVERSITY HOTEL.
NEAR UNIVERSITY OF CHICAGO.
100 rms., 100 baths; complete hotel service; $5 wkly. up; no extra charge for 2 in room. Special rates for students enrolling for summer term at University of Chicago.

BLACKSTONE—N. E. COR. 1500 E. 63D-PL. Lge. rms., r. w., $4; 1 blk. I. C., L, surf.

CORNELL, 5410—CLEAN, LT. RMS., ADJ. bath; hotel serv. Also hskp. $3-$5. All tr.

CRANDON, 7141—ATTR. RM., 1-2, PRIV. home. Quiet. All tran. Reas. Fair. 2995.

EMERALD, 5931—LGE. RM.; KIT. PRVL.; pri. residence; $3; ex. tran. Eng. 5931.

GREENWOOD-AV., 6220. PLAZA 4800.
GREEN BRIAR HOTEL
NEW BLDG., BEAUT. DEC. AND FURN.; LARGE RMS., TUB AND SHWR. EACH RM. 1 BL. L SURF., I. C., BUS; $6 WKLY. UP.

HYDE PARK-BLVD., 5488—HOTEL CECIL. Attr. rs., bath, $4 up; nr. pk., I. C., bus.

LAKE PARK, 5236—CHANCELLOR HOTEL; 2 rms., priv. bath, $7; sgl., $4; 24 hr. svc.

SAGINAW, 8047—LGE. RM., ADJ. BATH; pri. entr.; pri. fam.; $3; nr. tran. Sou. 5330

SIXTY-FIFTH-PL., E., 1449—SINGLE FURN. slp. rm., $2; larger, $2.50. Stm. All trans.

YALE, 6657—LGE., PLEAS., SUNNY, FRT. rm.; adj. bath; pri. res.; all tr. Nor. 1758.

YATES, 7343—LG. WELL FURN. RM., 1-2; refined surround.; I. C. Smith. Reg. 3522.

NORWOOD HOTEL, 6400 NORMAL-BLVD. New double rms., adj. bath, with in-a-dor; all trans.; cafe; $5 wk. up. Englewd. 3700.

Hotel Rooms.

$4 WEEK.
PARKLAND HOTEL [250 rooms, 200 priv. baths] offers comfortable, light, large, modern rooms; complete 24 hour service. All forms of transportation at door. 1550 E. 63D-ST., AT JACKSON PARK.

$5 WEEKLY AND UP.
350 NEW BEAU. FURN. RMS. AND BATH. Compl. hotel serv., cafe, garage, theaters, shops, U. of C.; 10 min. loop; all transp. MIRA-MAR HOTEL. 6220 WOODLAWN-AV. PLAZA 1100.

$5—$5—$5—$5
a week for newly decor. rm. with private bath and radio, L and surface trans. PERSHING HOTEL, 6400 Cottage Grove.

HOTEL GRACELL—NEW. FUR., PR. BATH; all tr. $6 up. 6410 Kenwood. Pla. 8600.

TO RENT—ROOMS—NORTH.

ARGYLE, 1067—HOTEL SERV., LG. OUTside rs., $3-$4; 1-2 rm. apt., $5-$6; L bus.

ASHLAND, N., 4840—LGT. RM., PRI. FAM. $3; good trans. Ravenswood 0739.

BRIAR-PL., 434—ATTR. RM.; GENT.; BUS, surf.; priv. fam.; $3.50 up; nr. Sher.-rd.

BROADWAY, 4301, $4 WK.
New hotel; large, sunny rms.; new. dec.; baths, shwrs., w. beds; 24 hr. serv.; nr. L,bus.

BROADWAY, 3020. BITTERSWEET 1600. BARRY-BROADWAY HOTEL. Hotel service; 15 min. loop; $5 a week.

CEDAR-ST., E., 61—CANTERBURY HOUSE —Charming, light rooms; sgl., $5 and $6; dbls., $6 and $8; walking distance to loop.

CLARK-ST., 2026. MOHAWK 3460.
HOTEL CLAYTON
NEW BUILDING. OPP. LINCOLN PK. 300 MODERN RMS. BEAUTYREST BEDS.
$5.00 PER WEEK $5.00
FREE RADIO. 10 MIN. TO LOOP.

CLARK, COR. GRAND—ST. REGIS HOTEL; mod. rms. Per week rate. $4 sgl., $5 dbl.

DEARBORN, N., 1447—DEARBORN MANOR. Comfortable rms., baths; hotel ser.; reas.

HERMITAGE AT WILSON. LON. 8360.
WILSON-AV. Y. M. C. A.
Live in beautiful Ravenswood. DOUBLE, $3 PER WEEK AND UP. SINGLE, $4 PER WEEK AND UP. Membership privileges included; swim., gym., 24 hour service. Bus, L, surf. Free parking.

ELM, E., 82—EXTRA LARGE DBLE. RM., priv. bath, dress. rm., twin beds; nr. drive.

FULLERTON-PKWY., 634—LARGE ROOM, adj. bath, large closet, modern home; ex. tran.; nr. Lincoln Pk; perm.; refs. Lin.1851

KENMORE—5241, APT. 3—AIRY RM., PRI. bath, attr. apt.; nr. lake; all trans.; reas.

KENMORE, 4837—WELL FURN. LGE. FRT. rm.; twin beds, sgl. rms., baths, shws.; reas.

LARRABEE-ST., 1508. LINCOLN 2633. [1508 N.-600 W.] 24 hour service.
NORTH-AV. Y. M. C. A.
10 minutes to loop; "L" and surf. A fine homelike residence with all club facilities. ACCOMMODATIONS $2.25 PER WK. UP. Membership privileges. Free parking, etc.

LA SALLE, N., 1039 OR 1032—HOTEL rs., $4; 1-2-3 rms., $5; trans., $1. Nr. loop.

LAWRENCE ARMS. 4800 KENMORE. Mod., clean rms., $3.50; 2-3 rm. kit. apts., $6-$9 wk.; full hotel serv.; home atmosphere.

MAGNOLIA, 5452—NR. LK.; R., PRI. FAM.; gar.; Sun. bkfst.-dinner; all tr. Sun. 0870.

MARSHFIELD, N., 3333. BITTERSW. 3333.
LINCOLN-BELM'T Y.M.C.A.
NEW, ATTRACTIVE ROOMS. 24 HOUR SERVICE. $3 DOUBLE, $4 SINGLE. ALL MEMBERSHIP PRIVILEGES. BUS, L, SURFACE TRANSPORTATION.

WALTON-PL., W., 2—IDEAL SUMMER LOC. for bus. people; near lake; walk to Loop.

WAYNE, 5452—FRONT RMS., DBL. AND sgl.; pri. hme. Gd. trans; $3. Sunny. 7178.

WILTON, 3616, 2D—LOVELY RM.; PRI.; no other roomers; all trans. Gra. 2207.

LAWSON Y. M. C. A.
"KEEP COOL THIS SUMMER." Live 5 to 22 floors above street. Dine in air conditioned restaurants. Complete Club facilities—swimming, etc. Within walking distance of the loop. 30 W. CHICAGO. WHI. 6211.

ARAGON ARMS HOTEL,
4917 KENMORE. LONGBEACH 7840. RMS. WITH BATH, $4 WK. L, BUS TRANS.

HOTEL FRANCES,
5054 WINTHROP. LONGBEACH 8933. 100 rooms with bath. $5.50 double.

LOVELY FRT. RM. IN QUIET APT.; NR. L and bus; brkfst. opt. Sunnyside 8829.

PLEAS. FRT. RM., PRI. HOME; NO OTHER rmrs.; gd. tr.; very reas. Ravenswood 6554.

PLEASANT ROOM, PRIVATE FAMILY; house; near Lincoln Park. Lincoln 7859.

Hotel Rooms.

HOTEL NORTHMERE.
4943 KENMORE. LONGBEACH 4234. L, bus, surf, lines; $1 day, $4.50 weekly up.

$4 PER WEEK—NO HIGH PRICES. Complete, modern hotel. Delight., comfy., rest mattresses, tub and shwrs., ½ bl. all tr. STRATFORD HOTEL, 4131 SHERIDAN-RD.

TO RENT—ROOMS—NORTHWEST.

ALBANY, N., 2429—LT., AIRY RMS., $2.50-$3.50; 1 blk. Logan L. Bel. 1733. Lund.

Fast, Comfortable Trains—
12 min. to loop. Just a block to Irving Park sta. on C. & N. W. R. R., and convenient to 2 forest preserve golf courses. Quiet, refined, homelike rooms; residential section; clubrooms, gyms, tank, game rooms, social clubrooms, cafeterias, barber shop, etc. Rates including membership, $4 to $6 weekly. IRVING PARK Y.M.C.A., 4251 Irving Park.

TO RENT—ROOMS—WEST.

JACKSON-BLVD., W., 1423—SLEEP'G RMS.; clean, warm, comfortable; $1.50 per wk.

LIVE IN A REAL HOTEL — 200 ROOMS. Complete 24 hr. serv.; delight. Comfyrest mattresses; tub, shower; cong. atmosphere. ¼ blk. all transpor.; $4 wk.; no higher. GARFIELD ARMS HOTEL. 3260 Maypole.

Hotel Rooms.

$5.50 WEEK UP—SMART, NEW, MODERN. In-a-dor, with private bath and showers. Ideal trans. Complete, generous service. THE WESTLANE. 4507 WASHINGTON.

TO RENT—HOUSEKEEPING ROOMS.

South Side.

BLACKSTONE, 5601—1-2-3 ROOM KITCH. and slp. rs., $3-$6; I. C., bus; loop 8 mins.

TO RENT—HOUSEKEEPING ROOMS.

South Side.

BLACKSTONE, 4920—DES. 1-2 RM. KIT.; 3 rm. apt., slp. rms.; I. C., bus, and car.

CORNELL, 5231—3 RMS.; PRIV. BATH, porch; $7 wk.; sm. kit., $3 wk.; slp. rms.

COTTAGE GROVE, 6505—1-2 RM. HSKPG., new. dec., run. wat. $3.50 up. Slp. rms., $3

HARPER, 6218—NICELY FURN. 1-2 RMS., hskpg., $3.50; 6 slp. rs., $2.50 up; all trs.

HARPER, 5735—LGE. ATTR. RM., GIRLS, cple., $2.50 ea.; refrig.; I. C. H. P. 2749.

HERMITAGE, S., 6337—LGE., LGT. FRT R.; refrig.; empl. cple. preferred. $25 month.

KENWOOD, 5704—CLEAN, COMF. 2 RM. apt.; priv. bath, elec., gas, lin; nr. U. of C.

KIMBARK, 6414—2-3 LG. RS., NICE. FUR. El ref., $8 up; slp. rms.; reas.; I. C., L.

LAKE PARK, 4929—BRIGHT, EXC. FURN. kits., tile baths, frig.; quiet; very reas.

NORMAL, 6421—2½ FRT. RM., NICELY furn.; 2 entr.; 2 r. r. rm.; pri. pch.; all tr.

SIXTY-FIFTH-PL., E., 1523 — 3 NICELY furn., new. dec.; pri. pch.; ex. tr.; also slp. r.

UNIVERSITY-AV., 6449—1-2 RM. KIT. units; new. dec.; also slp. rm.; $3.50 up.

WOODLAWN, 6240 — 1-2 RM. HSKPG. suites; well furn.; quiet, pleas. surr.; $4-6.

62D-ST., E., 922 — COMPLETELY FURN. 1-2-3 rm. apts., spic-span; rollaway beds.

69TH, W., 623—COZY HSKPG. RM., $4. Also 2 rms., new. dec., $5.50. Nor. 1800.

North Side.

ASTOR, 1216—MAISON DU NORD, VIGEANT mgr.; new. dec. 2 rm. kit.; slp. rms.; reas.

MAGNOLIA, 4441—2-3 RMS., BATH, ELEC. refrig. 2 beds, reas.; 1 rm. apts., $5.

RIDGE-AV., 5817—2 R. BSMT. APT., SHWR., gas, el.; 1 rm. lt. hskpg.; reas. Edge. 4072.

BELDEN, 1045—1-2 R. KIT., WELL FURN.; new. dec.; free pkg.; tour. acc. $2.50 up.

BELMONT-AV., 533—ATTR. SINGLE RM. and real kit. Frigid. Lady emp. $3.50.

BROADWAY, 4040—NEW, CLEAN, QUIET; all trans.; lake; 2 rms., $5; Pulmn. kit., $4.

DEARBORN, N., 633—LRG. 1 AND 2 RM. kitch., $3 wk. up; sleeping, $2. Walk Loop.

DEARBORN, N., 1133—NEW. DEC. KIT. apt.; pri. lav., shrr.; $7; respect. adults only.

KENMORE, 4861-63—3 RM. FURNISHED apt.; newly decor.; reas.; all trans.

LAKESIDE-PL., 823 [4730 N.]—LOVELY 3 r. basement apt., bath, $6; slp. rms., $2.

LA SALLE, N., 1525—3-4 R. APT., $6-$8; cl. hsk. rs., $2.50-$4; slp rs., r. w., $2 up.

LAWRENCE, 917—COMPL. FURN. 1-3 RM. apts.; refrig.; all transp.; reasonable.

MAGNOLIA, 4532—A BRIDE'S 1 AND 2 RM. kit.; frig.; real kit.; Wilson exp.; reduces.

MAGNOLIA, 4620—2-3 R. KITS.; PRIVATE bath; Frig.; slp. r.; very reas.; blk. L. bus.

ONTARIO, E., 160—FRT. HSKPG. RMS.; walk loop; sgl. slp. rms., $3.50; nr. lake.

RACINE, N., 4448—2 RM., PRI. BTH., RL. kit., pri. pch., 1 rm., pri. pch., $4.50 up.

SHEFFIELD, 3752—1-3 RM. HSKPG., $3.50 up; slpg. rms., run. water; $2.50 up.

SHERIDAN, 4900, APT. 2—LG. FRONT, attr. sun. rms.; real kit.; adj. bath; cpl.; $5

Northwest Side.

NORTH-AV., 2623—2 RMS., COMP. FURN.; real kit.; pri. bath; $5-$6. Hum. 8608.

RICHMOND, N., 1908—1 RM. KITCHENette, with slp. pch.; reas.; gd. tr. Hum.7307

West Side.

CERMAK-RD., W., 4056—LIGHT, AIRY 2 and 3 rm. furn. apts.; excel. trans.; reas.

CONGRESS, W., 2415—SINGLE RMS., $3 wk.; stm. heat; near L; newly decorated.

KEDZIE-AV., S., 825—LT., AIRY, NICELY furn. front rm.; reas. Ph. Kedzie 1295.

JACKSON-BLVD., 2944—4 RM. APT. 2147 Washington-blvd., 1 or 2 rm. apts., $5-$9.

OGDEN-AV., N., 28—2-3 RM. KITNT. APTS., $7; sleeping rms., $3 up; all transportation.

WASHINGTON-BLVD., 2048—BEAU., OUTside, new. dec. 1-2-3 rm. apts. H. W. ht.

BOARD AND LODGING.

South Side.

STONY ISLAND, 6074—OPP. JCK. PK.; FRT. rm.; real home; not ordinary. Dor. 0422.

North Side.

MELROSE, 454, AT LK. SH.-DR. [3200 N.], Hotel Del Monte—Outside rms., with meals, $10 sgl., $7.50 dbl. Atmosphere of pri. club.

ROCKWELL, N., 4734—LGT., QUIET, COMF., 1 or 2; brd. opt.; reas.; blk. L. Rav. 4587.

SHERIDAN, 5643—HSE., DBL., SGL.; PRI. bch.; ex. meals; priv. fam.; reas. Sun.9319.

STATE, 1254 — BUSINESS GIRL; NEW early Amer. furn.; priv. bath. Del. 9734.

FREE BRD. 1 MO. IF PERM.—IDEAL PRIV. home. Attrac. prop. Lake View 6042.

West Side.

BOARD-ROOM—FOR 2; $6 EACH; REAL home, gd. ckg. 2832 Warren-av. Paul.

Convalescent Homes.

LOVELY OLD HOME FOR ELDERLY PEOple. Good meals and kind attention in nurses home. Reasonable. Drexel 8952.

PRIVATE HOME LICENSED FOR AGED, infirm, and mild mental. Midway 1605.

Children.

GREATEST CARE GIVEN CHILD ANY age. Bung., lge. yard; nr. pk., schl. Kil.8467.

MOTHER'S CARE, PROPER FOOD; 1-2 children, cheerful home. Ref. Irv. 7045.

CARE, NOURISHMENT, CHILD; RM. PARent; refined hm. All trans. Normal 1728.

WILL BOARD CHILD, GOOD HOME, EXcellent meals. Reas. Englewood 0920.

FREE BRD. 1 MO. IF PERM.; IDEAL CHR. home; lov. care; rm. parent. L. V. 6042.

GOOD HOME FOR SMALL CHILDREN, hskpg. room for parents. Well. 8602.

HOTELS AND APARTMENT HOTELS.

SKYSCRAPER APTS.
IN THE HEART OF THE LOOP.
2-3 ROOM SUITES FROM $70. FULL HOTEL SERVICE. Swimming pool and gymnasium facilities. 45 STORY STEUBEN BUILDING. Apply 22d floor. 188 W. RANDOLPH.

MONTROSE BEACH
925 MONTROSE-AV.
1-2-3 ROOM APTS., $35 UP.
New Bldg. Soundproof. Elegantly furn. Refrig. Radio. Coffee Shop. Garage. 24 HOUR HOTEL SERVICE.

THE WEDGEWOOD.
All outside rooms with bath; dining room serving home cooked meals; $9 per week, $30 per mo.; transients, $2 up. 6400 WOODLAWN. FAIRFAX 5800.

THE ADMIRAL.
AT THE END OF THE OUTER DRIVE. 2 to 4 room apts., hotel service, dining room, screened veranda, playground, garage service. 909 FOSTER-AV. [5200 north at the lake.]

Fullerton Plaza Hotel,
420 Fullerton-pkwy., at Lincoln park. Completely serviced 1, 2, 3 room apts.; hotel rooms, finest location. 10 min. to loop; all transp.; sensible rentals.

Midland Club Hotel
172 W. Adams; 22 story mod. bldg.; $2 sgl., $3 dbl. daily; weekly rates. THE LOOP'S GREATEST HOTEL VALUE.

HOTEL RIENZI, NEAR LINCOLN PARK. 2800 N. 600 Diversey-pkwy. Buck. 4100. Near golf course and lake. Spacious outside rms. Tile baths, shwrs. $8 wkly. 15 min. lp.

553 OAKDALE (2900 N.).
Attractive 1½-2½ rm. apts.; newly furn.; daily maid service; 15 minutes to loop.

2 RM. KITNTS., $45 MO.
Beaut. furn.; refrig.; gas; maid serv.; nr. L. OAKDALE APT. HOTEL, 1049 OAKDALE.

721 BELMONT—THE ABBOTT HOTEL. Rms. with bath, $5 up; com. ser. Bit. 2701.

HOTEL WACKER—111 W. HURON-ST. RM., pri. bath, $7 wk.; $28 mo.; walk. distance.

HOTEL RALEIGH, 648 N. DEARBORN. Single, $5; double, $6 up; free parking.

MARYLAND HOTEL—FROM $35 MONTH. 900 RUSH-ST., CORNER DELAWARE.

STEVENS APTS., MICHIGAN-AV. AT 7TH. $45 to $250 monthly. Wabash 4400.

LA SALLE, N., 1039 OR 1032—HOTEL RS., $4; 1-2-3 rms., $5. Trans., $1. Nr. loop.

HOTEL LUZERNE—FAC. LINC. PARK; $4 wk. up. Att. rs., comp. serv. 2004 N. Clark.

HOTELS AND APARTMENT HOTELS.

Would You Like to See Something—

entirely different from any other apartment building you have ever been in?

That's a big order, but we can fill it.

40 East Oak
[1000 NORTH]

An apartment building that has no counterpart. Its features are designed for living. Expect to see a building actually different from the ordinary when you come here.

Isolated, soundproof units, modern kitchens, real dining rooms, down-filled overstuffed furniture, filtered water, innumerable closets, extra in-a-dors, Dirigold tableware. Commissary, beauty salon, valet and garage service. A la carte and table d'hote meal service from our own home kitchen. Solarium and roof promenade.

1 to 4 Rooms from $75.

COMPLETELY FURNISHED AND SERVICED.

ROBERT BELL PHILLIPS, MGR. WHITEHALL 6040.

Why the
ALCAZAR HOTEL
IS A HOME WHILE AWAY FROM HOME.
1. Your breakfast FREE.
2. Your suit, coat or dress pressed FREE.
3. Your personal laundry up to $1 FREE.
4. Your morning paper FREE.
5. Your low garage rate.
6. Your local phone calls 5c 24 hr. serv.

Rooms with private bath—clean, warm, comfortable—Really wonderful beds—Beautiful modern dining room—Wonderful meals reasonable—Beauty, barber shop and drug store in connection—2 blocks to Garfield Pk. —12 min. to loop by L, bus or surface lines.

As Low as $8.50 Week
3000 WASHINGTON-BLVD.

3 ROOMS,
$70 AND UP.
DE WITT HOTEL.
Overlooking lake on near north side. Sunny and quiet. Attractive furnished kitchenette apts. Free gas, light, and refrigeration. Complete hotel service. Bus at door.
244 E. PEARSON.
Hogan & Farwell, Inc., Direction.

ON THE DRIVE.
WELLINGTON ARMS
2970 SHERIDAN-RD.
Smartly furn. 1-1½-2 room kitchenette apts., completely equipped; overlooking Lincoln park and the lake. 15 minutes from loop. $40 up unfurnished. $50 up furnished. Daily rates at $2.50 day up. BITTERSWEET 4600.

1429 N. CLARK-ST. SUP. 4365.
HOTEL BURTON
$5 and up per week for Permanent Guests.
An ideal location. 1 block Lincoln park. Private bath, tub or shower; twin or double beds; 2 station radio in each room. Valet, laundry, and restaurant in connection. COMPLETE HOTEL SERVICE.

NEW LAWRENCE
Apt. Hotel—1-2-3 Rs., $45 Up.
Unique in its charming appointments. Early American furnishings; full hotel service. SWIMMING POOL, gymnasium, clubrooms, and roof solarium; overlooking lake. 1020 LAWRENCE-AV. LONGBEACH 2100.

Commonwealth Hotel
2757 Pine Grove at Diversey-pkwy. 2 blocks from Lincoln Park Golf Course and Lake Michigan. RATES STARTING AT $2 PER DAY, INCLUDING GARAGE. $8 WEEKLY. $30 MONTHLY. American plan rates for 2 persons, $25 wkly.

DEL PRADO
A new angle on residence hotel hospitality. Modern, homelike rooms on the lake; 8 minutes to the Loop. Convenience shoppes in building. Unmatched dining room. HYDE PARK-BLVD. AT 53D-ST. $50 PER MONTH AND UP.

NEW PAXTON HOTEL
$1.50 SINGLE, $2 DBLE., AND UP, DAILY. SPEC. wkly. rates, $5 up; 200 rs., pr. bth., tub and shower; safe, garage in con.; 10 min. to loop. 1432 N. La Salle. Moh. 0541

LINCOLN PARK ARMS.
One room apartments with twin and double in-a-dor beds; complete hotel service; reasonable rates. 2738 Pine Grove-av.

APARTMENTS AND ROOMS TO SHARE.

WANT FOUR RESPONSIBLE BUSINESS gentlemen to share large, beaut. furnished widower's home. Servants, home cooking. Private beach. Edgewater district. Ref. exchanged. Write fully, giving phone number. Address T B 53, Tribune.

LADY SHR. 6 RM. APT.; CPL.; CHILD WELcome; exc. tr. 7825 Coles, 2d. So. S. 6562.

YNG. MAN—SH. 4 RM. N. SD. APT. SAME; refs.; $3.50 wk. Address S Y 254, Tribune.

REFINED GIRL SHR. BEAU. APT. SAME; nr. lake; piano, radio; reas. Buc. 0318.

TO RENT—HOUSES.

North Side.

1309 RITCHIE-CT.
9 rooms, 3 baths..................................$110
ROSS & BROWNE MGMT.
919 N. Michigan-av. Whitehall 7373.

Suburban—North.

THERE ARE STILL GD. HOUSE RENTAL values on the North Shore. Call us for inspec. QUINLAN AND TYSON, 1571 Sherman-av., Evanston. Rog. 2616, Univ. 2600.

NORTH SHORE LIST—MRS. FULLER AND Wm. Pickard, Greenleaf 7220, Winn. 3603.

TO RENT—SUMMER RESORTS.

GLEN LAKE, MICH.—COTTAGE, 3 BEDRMS., large living rm., fireplace, kitchen, electric lights; near golf links; 2 miles from stores; ice, milk and vegetables delivered; fishing, boating, bathing at door; wood and bedding furnished; no linen; will rent to right family for the season, $400. R. D. McFadden, 6400 Normal-blvd., Chicago.

MODERN BUNGALOW — FACING LAKE Michigan, 50 miles north of Chicago; 5 rooms, bath, screened porch; large landscaped grounds; private beach; $350 season or by month. Dr. Pritzker, Sunnyside 5505.

BLUFF LAKE—NEW 6 ROOM BUNGALOW. Light, water; fine location; excellent beach. Rent or sell. Also other lake front lots and acreage. Henry Herman, Antioch, Ill. Phone 300.

FOR RENT—A YEAR ROUND COUNTRY home. Three acres landscaped grounds; beautiful location on Fox river near Geneva. Call St. Charles 2188.

BEVERLY SHORES, IND.—FOR RENT SEAson, 3 to 6 rm. mod. furnished homes; beach, golf, riding academy, outdoor dancing, casino; 63 minutes to loop. Andover 4141.

WELL FURN. 7 RM. COTTAGE—MACKInac Island; 4 bedrms, 3 baths, scrnd. pch. on 3 sides; elec. stove and light; barn with bedrm.; reas. Longbeach 6000, Apt. 823.

WHITE LAKE—4, 9, 15 RM. MOD. HOUSES, $200, $300, $400 season, $25, $35, $40 wk. McLaughlin, 3715 Lake Pk. Oak. 6676.

COTTAGE — FOR SEASON, LONG LAKE; elec.; tested water; reas. Ph. Buc. 8247.

WHITE LAKE—34 RMS., MODERN HOTEL, beach, shade. 3715 Lake Park. Oak. 6676.

TO RENT—APARTMENTS.

SOUTH.

General List.

7020 JEFFERY-AV.
Beaut. appointed 2½ and 4 rm. apts. Newly dec. and carpeted, spac. closets, tile baths, excl. location, $62.50 up. Agent on prem. Mid. 2383.

HARVARD CREST—2 TO 5 ROOMS. New bldg., free regrigeration; all trans. 6553 Harvard-av.

6152-28 S. PARK-AV.—2-4 RMS., 1ST-3D flr.; light, gas furnished; $27.50-$35.

One, Two, and Three Rooms.

2-3 ROOM APTS.—COMPLETE, INCLUDING gas, elec. refrig.; also unfurn.; $32.50 up; excellent transp.; near lake. 3911 Ellis-av.

2 RM. APT.—OVERLOOKING LAKE; TILE bath and shwr., $37.50. 5521 Everett-av.

7455 MERRILL—3 LOVELY RMS., BEDroom, in-a-dor; cor. bldg.; free refr., $35.

4021 ELLIS—2-3 RM. APTS.; ELEC. REF.; dec. to suit; close all trans.; $25-$30.

Four, Five, Six Rooms, and Larger.

7806 EUCLID-AV.
2d apt., 6 lovely, large, light rms., 2 baths, showers, canv. walls, breakfast nook, completely decorated. Frigidaire; garage incl.; $75. Owner on prem. Central 6756.

IF YOU APPRECIATE LARGE RMS., NEWly decorated, lots of light and air, and extra lge. G. E. refrig. and inador; good transp., see these 4 rms. at 7024 Perry-av. $35-$37.50 or McClun. 217 W. 63d-st.

5 ROOMS, $50.
Modern apt.; canvas walls, tile bath, etc.; near 71st-st., I. C. Fairfax 9300.

6 ROOMS, 2 BATHS, TILE AND SHOWER; large rooms. Block from South Shore Country club. $95. Midway 0050.

SUBLEASE MODERN SOUTH SHORE APT., 5 rooms, very bright, 1 block to I. C. and lake. $47.50. Phone Regent 7050.

N. E. CORNER 54TH AND ELLIS—4-5-6 rooms; G. E. refrigeration. Agent on premises; $35 and up. Hyde Park 7000.

7159 BENNETT—COR., LOVELY, LGE., bght., mod. 5 rms.; G.E.ref.; I.C., bus; $50.

4956 BLACKSTONE-AV., 1420 E. 50TH-ST. —6-7 r. apt.; elec. rfg.; $35-40. Fair.2731.

4-5 RMS.—ELEC. REF.; GOOD TRANS. Franklin 0353. 502 W. 71st-st.

4 LRG., LIGHT RMS.—7409-13 YATES-AV., 1st, 3d; avail. now; ref.; I. C., surface.

4818 LAKE PARK-AV. — MOD. 6 RMS., glaz. pch.; best tr.; very reas. Oak. 2107.

5 RMS., 7020-28 EAST END-AV.—MOD. apt.; free refrig.; 1st-2d floor. H. P. 4079.

5 AND 6 RMS.—2 AND 3 BATHS; CHOICE S. Shore loc. Sag. 0007.

6256 STONY ISLAND-AV.—FACING PARK; 5 rooms, $35. Lake View 6480.

6 RMS., ST. HT., SLP. PCH., GAR., 1ST apt., ex. tr.; $55. 8242 Clyde. Sag. 6598.

WOODLAWN, 2d—FIVE RMS., G. E. REFR. Newly dec. $37.50. 6549 Minerva.

NORTH.

General List.

1400
LAKE SHORE
DRIVE
"On the Sunny Corner of Schiller Street."
The Location Supreme.
SERVICE
Available Hotel Service.
CONVENIENCES
Unusual conveniences such as Dining Room, Commissary, Cigar Stand, Beauty Parlor, Barber Shop, Dress and Gift Shop.
TODAY'S UNFURNISHED RENTAL SPECIALS.
Including gas, light, and refrigeration.
6 room efficiency, 2 baths.......................$155
3 room efficiency, view of the lake......$ 70
1 room kitchenette and bath................$ 50
WHITEHALL 4180.

2000 LINCOLN PARK WEST
2 to 5 Rooms, $55 Up. Overlooking Lincoln Park. 24 hr. Elevator Service. Doorman. PETER F. REYNOLDS. LINCOLN 3633.

2918 ARTHUR-AV.
New. dec. 2½ rs., $30; 3½ rs., $37.50; 5 rs., $45, inc. gas, refr. Mrs. Sheridan or Pen. 8610.

734 Wrightwood (2600 N.).
3-5 rms.; 2-3 beds; free gas. See agent on premises or call Randolph 6171.

2-3-4 RMS., $27.50 UP.
Attractive light apts.; all newly dec.; free refrig.; good tran. 3839-45 Greenview.

6945 N. ASHLAND-AV.—3½ RM. APTS., $40 up. Gas and refrigeration included. See agent on prem. or phone Fra. 1424.

COR. BUILDING — KITCHENETTE; $30. Outside rms., elec. refrig., gas free. bus, car at door. 1157 Diversey-pkwy.

2 RM., $25; 3 OR 4 R., $30; 5 R., $35; 6 r., $40 up. Stm h., refr., L, surf. Rav.0380

One, Two, and Three Rooms.

1100 N. LA SALLE
UNFURNISHED,
$32.50 UP.
1½-2-2½ ROOM APTS.
FREE GAS AND REFRIGERATION.
16 STORY BLDG. 24 HOUR SWITCHBOARD.
JOHN T. WHEELER & CO. DIV. 5320.

1-2-3 ROOMS — NEW BLDG.
Light, spacious rooms; tile baths; mech. ventilation; fireproof elevator bldg. Near lake, one blk. all trans. Reasonable. Agent on premises. 1505 Morse-av. Shel. 8820.

415 FULLERTON-PKWY.
2-2½-3 RMS., FROM $52.50. Oppo. Lincoln park; free gas, refrigeration. PETER F. REYNOLDS. LINCOLN 1518.

SUBLET 2½ RMS.; ARCHED DOORWAYS, canvas walls; fireproof bldg.; elevator service; close to beach; refrig.; free gas; $32.50 month; lease ends Oct.; longer lease if desired; leaving city. Rogers Park 2831.

STUDIO APT., $40 MO. WALK TO WORK. Save time and money. 715 RUSH-ST. Clean, well kept, mod. conv., inspect today.

837 WOLFRAM-ST.—1½ ROOMS $27.50 UP. includ. carpeted floors, gas, light, refrig. and elevator service. Agent at building.

334 MENOMONEE [1800 N.]—MOD. KIT. newly dec., 1 rm., $15; 2 rms., $20 mo.

5240 SHERIDAN-RD.—2-2½-3 RMS.; CARpeted; gas, light, refrig. free; reasonable.

3½ LIGHT, AIRY RMS.; NEWLY DECOR.; good closets; exc. trans.; $45. 3161 Hudson.

3½ RMS., $30; NEAR SCHOOLS AND ALL transportation. 1627 Columbia.

ATTRAC. 2-3 RMS., $32.50 UP; FREE GAS and elec. See janitor. 5920 Ridge-av.

Four, Five, Six Rooms, and Larger.

$35—LARGE 7 RM. FLAT; STEAM HEAT; near lake; walking dist. loop. 1159 N. State

2104 BIRCHWOOD—COR. BLDG., LOVELY 4 rms., all mod. appointments, $35.

6 ROOMS—SUNPARLOR, 2 BATHS, $60. 1446 Jarvis-av.; E. of L sta. See janitor.

MARSHALL FIELD GARDEN APARTMENT homes. 411 Blackhawk-st. Lin 2122.

FREE "NORTH SHORE RENTAL GUIDE." Unusual values all size apts. Well. 1100.

6 ROOMS, 2 BATHS—PLAYGD., $75; ½ blk. to drive, 4000 north. Lake View 6480.

6-7 RMS., 2-3 BATHS, 4 RS. FUR., $75-$100; nr. N. S. Oleson, 61 E. Oak. Sup.9859.

BEAU. 6 RMS., SLEEP. PORCH, REFRIG. Good neighbhd. 5016 N. Mozart, nr. Argyle

6 RM. APT.—STM. HT., NEWLY DECOR., $35. 1045 Barry-av. or Lindop, Ran. 7382.

TO RENT—APARTMENTS.

NORTH.

Four, Five, Six Rooms, and Larger.

4656 BEACON-ST.
4 beautiful, large, high grade rooms; sun parlor, tile bath, elec. refrig.; very choice location; low rental; L bus, surface transportation. Gentile. Longbeach 8833.

2335 COMMONWEALTH.
1 block west of the drive; just south of Fullerton; 6 rooms, 2 baths; unusual layout; 15 minutes from town; exclusive elevator bldg.; $100 up. Central 5050.

OVERLOOKS LAKE—4-5 RMS., 2 BATHS; large rooms, up to date arrangement; exclusive neighborhood; excellent service; garage in bldg.; near Howard L and C. & N. W. train. Mr. Raymond, Rogers Park 0458.

722 BARRY-AV.—4 ROOM APTS.; DECOrate to suit; refrig.; good transport.; $38. 947 EDGECOMB-PL.—1 block Irving Park and Broadway; 4 rooms; refrigeration; $35. See janitor or phone Bittersweet 1600.

. . . . 4 ROOMS, $45 . . . .
5 ROOMS, $55.
6 ROOMS, $65.
Near Lincoln Park; shopping district; trans., schools. Call Wellington 1856.

200 E. DELAWARE-PL.—8 RMS., 3 BATHS. Spacious, bright; solarium, fireplace, wall safes. Decorated completely; restricted tenancy. Small bldg.; elec. Priced to rent. Whi. 6880.

4880 WINTHROP-AV.
4 and 5 rooms; elec. refrig.; $30-$35; good location; shopping and transportation. ARTHUR KRUGGEL & CO. Longb. 5531.

1619 FARWELL.
4 rms.; modern; beau. dec.; free refrig. See agent on premises or call Randolph 6171.

4 Lge. Outside Rms., 2d Apt.
Steam heat; fireplace; G. E. refrig.; excel. trans.; adults; gentiles. Longbeach 3194.

1507 GRANVILLE.
Four large, light rms.; all new and modern. See agent on premises or call Randolph 6171.

LIKE NEW, 6 ROOMS, TILE BATH, OIL heat, yard, garage, 3 apt. bldg., only $55. Kenneth C. Hawkins, 2125 Howard.Shel.9201.

ULTRA MOD. 3½-4 RM APTS.—LGT., AIRY, tile bath, shwr. stall. Select neighb. Rents reas. Gentiles. 2423 Pratt-av., Briar. 4465.

5 RM. DUPLEX APT.—DIFFERENT AND very attrac.; large colonial liv. rm.; tile bath; light, airy; reasonable. 5215 Kenmore.

3656 PINE GROVE-AV.— 5-6 rms.; Frigid.; screen porch; block E. of drive; excel. trans.; $50-$55. Well. 1760.

2227 FARWELL—6 EXTRA LRG. ROOMS; slp. pch.; tile walled kitch., bath; maid's room; natural fireplace. Reasonable rent.

1712 MONTROSE-AV.—LARGE, SUNSHINY 4 room apt., 1st flr.; elec. refrig. Well maintained bldg.; nr. school; good transp.

721 WRIGHTWOOD — 5 ATTRAC. RMS.; refrig.; steam; new. dec.; near Clark; $36.

4 RMS.—SUBLSE., LGT., SUNNY; HARD wood flrs., 2d fl.; nr. L. Sunnyside 7231.

522 WRIGHTWOOD [2600 N.]—4 AND 6 rms., stm., new. dec.; refrig.; nr. park, tran.

4 RMS., NEWLY DEC.; 2 BEDRMS.; GAS or stv. ht.; $20. 3241 Sheffield. Sup. 6160.

654 CORNELIA—4 BRIGHT, LARGE RMS.; G. E. ref.; excell. transp.; barg. rental.

629 STRATFORD-PL.—4-6 RMS., $35-$50; newly decorated, good bldg., good transp.

NORTHWEST.

General List.

NEWLY DECORATED 2-2½ ROOMS, $25-$27.50; free gas; full size kitchen. 4046 N. Keystone-av., near Irving Park-Crawford.

3412 AUGUSTA-BLVD.—COR. BLDG., 3-4 lge., light rms.; gd. trans. Barg., $30 up.

One, Two, and Three Rooms.

2053 N. CALIFORNIA—2 RMS., EXTRA lge.; mod. cor. bldg.; gd. tr.; barg.; $25 up.

Four, Five, Six Rooms, and Larger.

4258 N. KEDVALE-AV.
Newly dec. 4 rms., $37.50; incl. elec. ref.; steam transp. See Gustafson or Pen. 8610.

5523 IRVING PK.—4 RMS., MOD. WELL kept bldg. Free gas, free refrig. Bargain.

6 RMS., FURNACE HT., REFRIG., $35. 3803 N.Ridgeway, 2d, cor.Grace. Key.0202.

2709 WELLINGTON-AV.—4 RMS., 1ST FL.; G. E. refrig.; $35. Janitor, or Pen. 8610.

4752 KILPATRICK — 4 LIGHT, LOVELY rms.; bedrm., inador; free ref.; barg.; $35.

3207 CORTLAND, 1ST-3D—3½ RMS.; FREE refrig., inador; $32.50. Agt. on prem.

WEST.

General List.

4732 WASHINGTON-BL.
2 and 4 rooms, electric refrig., reas. rent. Janitor on premises or Franklin 8384.

One, Two, and Three Rooms.

2 AND 3 ROOM APTS., $25 AND $32.50. 5023 Quincy-st. G. E. refrig. All transp.

Four, Five, Six Rooms, and Larger.

334-46 N. MASON.
6 rooms, all outside, newly dec., new refrig. and stove, near L, stm. rd. and bus. $45. See K. Nelson on premises or HAROLD E. VETTER & CO., 6236 Broadway. Rogers Park 6430.

WILCOX, 2533—LT., CLEAN, 5 RS.; FURN ht.; $20; Kimball, Lak. 9783 or Cen. 6480.

5 RMS. — FACING GARF. PK., FRIGID. Reas. rent; good transp. 316 N. Hamlin.

MOD. 5 RMS., STV. HT.; NEW. DEC.; $17; good transp. 4510 Lexington. Van 4940.

TO RENT—APARTMENTS—SUBURBAN.

NORTH.

Evanston—19 minutes to loop.

1133 OAK-ST.—4 RMS., $40; ELEC. REF. See janitor or Ran. 3081.

WEST.

Berwyn—17 minutes to loop.

$25—2½ ROOM MODERN APT. ELECTRIC refrig.; near L. 1931 S. Grove-av.

La Grange—21 minutes to loop.

LA GRANGE—A FEW MORE MOD. 4 RM. apts. in beautf. Stoneleigh, 19 S. Stone; nr. trans. See mgr., apt. C-1, or La G. 5422.

Oak Park—16 minutes to loop.

326 S. AUSTIN-BLVD.—4 RMS., $37.50. See janitor on premises or ph. Fra. 1424.

TO RENT—FURNISHED APARTMENTS.

SOUTH.

(See Also Hotels and Apartment Hotels.)

BEAU. FURN. 1-2-3 RM. KIT. APTS.—ALL mod. conv.; daily maid serv.; excel. trans.; rates by week or month, $30 up. Greenwood Terrace. 4437 Greenwood-av.

BEST AND CHEAPEST—NEWLY DECOR. Opp. Jackson Park; nr. I. C., L; 4 rooms, Bedr., 2 inadors; el. ref. 6062 Stony Island.

VERY UNUSUAL 2 RM. FRT. APT.; REFR.; md. serv.; nr. C. of C., I.C. 6017 Kimbark.

5 RM. FURN. APT.—GLZD. PCH.; NR. SO. Sh.-dr. 2314 E. 70th-place. Fairfax 3485.

5455 BLACKSTONE-AV.—1-2-4 RMS., ELEV. bldg.; barg. Furn. or unfur. Pla. 6050.

2444 MICHIGAN-AV.—CLEAN 1-2 ROOM kitchen't's; free gas elec. $3-$7 a week

4 R., INADOR, REFRG.; GENTILES; IM. poss. to Oct.;reas. 7549 Essex,1st. Sag.6013

CARLTON APT. HOTEL—1-2 RM.KITCHENettes; refr.; quiet; $35 up. 6440 Woodlawn.

OAKENWALD, 4563—PORCH FACES LAKE. 3 rms., 2 beds.; cln.; everytg. fur.; $7 wk.

SUBLEASE—SAC. NEW. DEC. 3½ RMS., outsd. 2 beds; 1 bl. I. C. surf. 1410 E. 70th-st

4 OR 5 ROOMS—NEAR I. C.; WELL FURnished; reas. 2212 E. 70th-st. Fairfax 7604.

COMPLETE SERVICE; QUIET; L. SURF.; R. I., bus. Cut rates. 6818 Normal. Nor.6824

TO RENT—FURNISHED APARTMENTS.

SOUTH.

SOUTH SIDE'S NEWEST
2-3 room apts. at lowest Hyde Park rates. Beaut. new furn., carpet, and appointments. Complete hotel service. Ideal transportation. DORCHESTER APTS., 1401 Hyde Park-blvd.

REAL VALUES.
1 rm. kits.; 2 rm. bedroom apts.; comp. furn., 24 hr. hotel serv.; new bldg.; all tran. $9 wk. up. 824 W. 62d-st. Nor. 7800.

5 SUNNY, ATT. FURN. RMS.
June to Sept., $50 to responsible party. 2d, sun par., glaz. slp. pch., refrig.; nr. I. C., bus, surf., park, lake. Mid. 4446.

MINERVA CREST APTS.
1-3 room, light, airy kit. apts.; new bldg.; spec. rates; I. C., bus, L. 6540 Minerva-av.

1-2 Rms., Refrig., Radio, $32.
6733 Stony Island, Euclid Hotel. Private bath; nr. pk.; I. C.; 15 min. lp.; wkly. rates.

Kitchenettes—Rooms Special.
1355 E. 47th-pl., at Dorchester. Hotel service; very attr.; I. C., surface. A real home.

1 AND 2 ROOM APTS.
new dec.; comp. furn.; 24 hr. ser. $32.50 up MANSFIELD APTS., 6434 Cottage Grove.

SOUTHWEST.

6337 S. CAMPBELL—FURN. 1-2 RM. KITN. apts., $6 up; also sleeping rms., $4 up.

NORTH.

517 BROMPTON
3540 NORTH, NEAR THE LAKE.
2 ROOMS FURNISHED.
On a year's lease of one of these furnished apartments. A BILL OF SALE for the complete furnishings will be given to you absolutely FREE at the expiration of the lease. No strings attached and no raise in our low rentals.

LOYALTON APTS.
4630-32 BEACON-ST.
Offers beaut. furn. 1-2 room large apts.; complete service; near trans. Best value on North Side. Inspection will convince you.

NORTH ROGERS PARK.
THE SHERLAND. 1608 SHERWIN. 2-3 rms., new 7 story fireproof bldg.; all tran.; lake, stores, theaters; best elev., maid serv.; $45 up, incl. gas, light, refrig.

1-2 R. Dinette Apts., $32.50.
New. dec., nice furn., free gas, elec., Frig., linen., maid serv.; nr. A1 shop., amus. center; all trans. Coronado Apts., 4736 Malden.

2½ Rooms, $45-$50.
Liv. rm. with rollaway, bedrm., kitchnt., tile bath; complete equip.; free elec., gas. 1712 ESTES-AV. ROGERS PK. 6186.

540 WELLINGTON.
Beautiful bedroom apts., suit. 4 adults; also 1-2 rm. kitchnt. apts.; reas. rentals.

ALDGATE APTS.
5541 Kenmore, 1¼ rm. kitchts., complete serv.; blk. all trans.; $35 mo. up. $8.50 wk.

5511 KENMORE—$8.50 WK.
Lovely 1½ rm. kitch. apt.; hotel serv.; gd. furn.; Frig.; opposite Edge. Beach; nr. L. bus.

CHARMING, COOL APT., 3 RMS., BATH, dinette back porch, elec., gas, garage, maid service inc.; East Division, short block to lake. June and July, $85 mo. Sup. 3474.

7 RMS., 2 BATHS, SLP. PCH., FENCED IN yard; grand piano; radio, oriental rugs. Avail. June to Sept., incl. $100 mo. 453 Briar-pl., nr. Sheridan. Bittersweet 0130.

CAN YOU PAY $32.50?
Delightful 1 room Pullman kit.; everything furnished. 596 Hawthorne-pl. Buck. 0147.

LUXURIOUS FURN. 6 RM. OUTSIDE COR. apt., $60, incl. gas, light, elec. refr.; nr. L, lake. 6202 Lakewood, cor. Granville.

5036 KENMORE-AV.—2-3 RM. KIT. APTS., completely furnished; newly decorated; gas, light, refrig.; maid service; exc. trans.

MALDEN-ST., 4637—LIGHT, CHEERFUL, clean 3 rm. apt.; real bedrm.; priv. screen. pch.; Frigid.; $35 mo.; Wilson ex., bus, surf.

1662 FARWELL—3½ LOVELY, LGE. RMS.; lge. dressing closet, well kept bldg. G. E. ref., free gas; reas. rent.

FINELY FURNISHED 8 ROOM APT.— OVERLOOKS LAKE AND PARK.; REFRG. REASONABLE. SUNNYSIDE 9192.

LG. 2 RM. APT.; $40; NEW. DECR.; ELEG. furn.; nr. L, bus; 15 minutes loop; comp. 24 hr. serv. Seville apts., 4144 Sheridan.

STREETERVILLE APTS., 195 E. CHESTnut—1 rm. kits., $6-$8-$9; 2 rm. kits., suit. 4, $15 wk. Mo. rates. Walk. distance loop.

. . . . . . 2124 HUDSON AV. APTS. . . . . . New bldg., $32.50 up; 1½-2½ r. kits.; hotel serv.; el. refg.; 2 blks W. Clark, 2100 N.

HERTHA APTS., 1705 JONQUIL—BLK. How. L, 3 blk. bch.; 1-2 r. kit.; refr., shwr.

ASHLAND, 3938—LIVING RM., BEDRM., kitchenette, tile bath; G. E. refrig.; $35.

SAC. NEW 3 RM. APT., $45; WELL FURN.; bedrm. and inador. 1340 Foster. Edg. 6595.

3-4 RMS., 2 BEDS, SHOWER; REFRIG.; L, lake, bus; reas. 5314 Winthrop.

RM. NEW. DEC. FRONT APT., $40—G. E. ref.; telephone; maid serv. 1234 Loyola.

4 RMS. COMPLETE—SHWR., FRIG., $47.50-$52.50; ¼ blk. beach, L. 1333 Touhy-av.

834 FULLERTON—1 RM. MOD. KIT. APTS. Bath, Frigid.; 1 blk. L exp., 3 surf.; $8.

916 DIVERSEY—1-2 R. KIT., EL. REFR., lt., gas, lin. incl. 15 min. lp. $8.50.Gra.1440

4059 GREENVIEW—3 RM., 1ST FL.; NICE. furn.; Frig.; reas.; all trans. Buc. 7678.

1362 GREENLEAF—BEAU. 3 RM., 4 RM., with sun parl.; 1 blk. L, lake, bus; reas.

4 BEAUTIFUL LGE. RMS.—NEWLY FURN. Inador bed; reas. 3740 Pine Grove-av.

3-4 RMS., VERY CLEAN, 2 BLKS ROG. Pk. L, schls. Reas. 6721 Glenwood.Bri.4428

739 BELMONT—LAKE VIEW HOTEL—1 R. kits.; elevators, comp. serv. Lake V. 8722.

COMPL. DEC., WELL FURN., MOD. 3 RM. Apt.—2 bds. Inspect days. 1318 Bryn Mawr.

539 GARFIELD-AV.—5 RM., NICE FURN. ext. lav.; refrg.; gd. tran.; reas. Lin. 5553.

. . . . . . 1436 ASTOR-ST . . . . . . Panelled studio. Block to lake and park.

SHEFFIELD, 3241—4 RMS., 2 BEDRMS.; newly dec.; $32; furniture yours in 1 yr.

NORTHWEST.

BEAU. FURN. 2 ROOMS; ELEC. REFR.; 1 blk. N. W. Ry.; low rent. 3903 N. Tripp.

WEST.

BEDROOM APARTMENTS..............$60 UP
Smartly furnished; complete hotel service. Facing park; ideal transportation; exclusive clientele. W. Side's finest accommodations. CHATFIELD APTS., 3333 Washington-blvd.

PARK WEST APTS.
1-2-3 Rooms.
Beaut. furn.; reas. rentals.
154 N. Parkside.

5808 W. LAKE-ST.
1 and 2 room apts. Attractively furnished. Complete Hotel Serv. Best trans. $37.50-$55.

35 N. KEDZIE-AV.—BEAUTIFULLY FURN. 2 room apts.; steam heat; reasonable rent. See mgr. on premises.

OAK PARK CHATEAU—1, 2, 3 RM. FURN. kit. apts.; twin beds; 24 hr. swd.; best tran. Gentiles. 330 N. Austin-bl.Vil.3500.Aus.1417.

BEAU. FURN. 4 RM. COR. APT.; FRIGIdaire; shower; bus, L, surf. 4948 Maypole.

NR. GARFIELD PK.—COZY 4 RMS.; GAS, elec. free; priv. bath; $8. 3435 Fulton-blvd.

SUBURBAN.

$35—3 RM. NICE FURN. APT.; ELEC. refrig.; nr. L. 2121 S. Oak Pk.-av., Berwyn.

4 RS. BEAU. FURN.; EX. TRANS.; $39.50. 3244-46 Oak Park-av., Berwyn. Ber. 1064.

WANTED—TO RENT—APARTMENTS.

2-3 RMS.—FURN.; DREXEL-BLVD.; REAS.; cpl., small child. Address L 199, Tribune.

TO RENT—STORES.

South Side.

STORE IN LGE. APT. BLDG., GD. LOC. Any bus., reas. rent. 6434 Cottage Grove.

North Side.

3345 N. ASHLAND.
Store with fixtures, suitable for tailor. Reasonable rent. Franklin 8384.

NORTH SIDE RENTAL GUIDE—ALL SIZE stores for all purposes. Well. 1102.

Northwest Side.

EXC. FOR DELIC., DRY GOODS, CLEANING and dyeing, variety. State 7219.

TO RENT—OFFICES AND SHOPS.

Central.

$20—FURNISHED PRIVATE OFFICE—$25 Reception room, phone, secretary service. Daylight desk space, $10. 82 W. Washington, Rm. 420. Andover 5686

4850 SQ. FT., 15 PRIVATE OFFICES; CAN be subdivided; excellent light; linoleum on floor; attractive rental. INSURANCE CENTER BLDG., 330 S. Wells

2 Pri. Offices, Rec. Rm., $25
Ideal loop location; modern, fireproof bldg. 20 E. Jackson. Harrison 7490.

OFFICE, STUDIO OR DISPLAY SPACE—P. O. in building; low rent. E. J. Bowes Jr. & Co., 154 E. Erie-st. Whitehall 6026.

WESTMINSTER BLDG., 110 S. DEARBORN. Exceptionally desirable daylight offices. FRANKENSTEIN & CO. Central 5753

DISTINCTIVE MAIL ADDRESS AND PH. serv. 333 N. Mich., R. 501. Fra. 7100

FURNISHED PRIVATE OFFICE WITH stenographic serv. 35 E. Wacker, R. 1440.

HAROLD TEEN—A SPIRITED PEP MEETING

TO RENT—OFFICES AND SHOPS.

Central.

30 N. LA SALLE.

[illegible]

MICHIGAN-OHIO BLDG.

[illegible]

SUBLEASE.

[illegible]

Madison Square Building.

[illegible]

203 S. DEARBORN.

[illegible]

Outlying.

[illegible]

TO RENT—OF OTHER CITIES.

[illegible]

OFFICE FURNITURE AND DEVICES.

Hi-grade exec. office furn.

[illegible]

INDUSTRIAL PROPERTY.

[illegible]

BUSINESS DIRECTORY.

Building and Remodeling.

[illegible]

Floor Finishers.

[illegible]

Furniture Repairing & Upholstery.

[illegible]

Landscaping and Tree Surgery.

[illegible]

Lawn Mowers.

[illegible]

Moving, Storage, and Hauling.

[illegible]

Paints.

[illegible]

Painting and Decorating.

[illegible]

Piano Tuning.

[illegible]

Refrigeration Service.

[illegible]

Roofing Service.

[illegible]

Rug Cleaning.

9x12—Clean, Like New, $1.95

[illegible]

BUILDING MATERIALS.

Paints.

[illegible]

Miscellaneous.

[illegible]

REAL ESTATE FOR SALE.

APARTMENT BUILDINGS.

South Side.

[illegible]

3 FLAT BARGAIN.

[illegible]

North Side.

[illegible]

Northwest Side.

[illegible]

West Side.

4300 Block on W. Monroe-st.

[illegible]

HOUSES.

South Side.

A REAL BARGAIN.

[illegible]

Northwest Side.

[illegible]

VACANT.

South Side.

[illegible]

Southwest Side.

[illegible]

REAL ESTATE—OAK PARK—AUSTIN.

[illegible]

REAL ESTATE—SUBURBAN—SOUTH.

General.

[illegible]

Beverly Hills—24 minutes to loop.

CASH BARGAIN.

[illegible]

REAL ESTATE—SUBURBAN—NORTH.

General.

[illegible]

Evanston—10 minutes to loop.

[illegible]

REAL ESTATE—SUBURBAN—N. W.

[illegible]

Arlington Heights—33 min. to loop.

[illegible]

Itasca—40 minutes to loop.

[illegible]

REAL ESTATE—SUBURBAN—WEST.

General.

[illegible]

REAL ESTATE—SUBURBAN—WEST.

Berwyn—17 minutes to loop.

[illegible]

Elmhurst—24 minutes to loop.

[illegible]

Lombard—31 minutes to loop.

[illegible]

Oak Park—10 minutes to loop.

[illegible]

River Forest—18 minutes to loop.

[illegible]

Wheaton—40 minutes to loop.

[illegible]

REAL ESTATE—SUMMER RESORTS.

[illegible]

$525

[illegible]

6 RM. SUMMER HOME ON PETITE LAKE—Lake frtg.; lot 50x360; sea wall; 1 car gar.; cement bsmt.; run. wat.; all city conv.; beau. trees, shrubs; lge. glzd. in porch; pr. $5,800. By owner. Inquire Nielsen's Barbecue, Route 59 and Grass Lake-rd., Antioch, Ill.

FORECLOSED COTTAGE BARGAINS—4 to 7 rooms, screened porches. PRICED FROM $695 TO $3,000. 10% DOWN, BALANCE 5 YEARS. LILY LAKE [between Volo and McHenry. Office open evedy day and Sundays.

120 ACRES ON BOTH SIDES OF UNSURpassed trout stream. Heavily timbered. Fine hunting preserve. Good buildings. Would make ideal summer home. Terms. W. J. Moran, Pentwater, Mich., Rt. 1.

BANGS LAKE LOT, 50X293; BEACH, bluff, old trees; elec., gas, water; restricted. Sacrifice for cash. Longbeach 5332.

SALE, LEASE—BOY, GIRL SCOUT CAMP, lake frontage; swings, rings, shuffle boards, bathing, fishing, lake lots; we build; terms. Hirst Lumber Co., Decatur, Mich.

WILL SACRIF. MY COTTAGE AT ROUND Lake, Ill. Good beach; $150 cash. Bal. easy terms. Address C C 414, Tribune.

MUST SAC. QUICK SALE—PISTAKEE LAKE cott., inside toilet, $850 comp. Worth $1,900. Address S O 418, Tribune.

MUST SAC. $650 COTT.—WORTH $1,400. 2d largest Wis. lake, elec., sand beach; 2 hour ride. Address S N 600, Tribune.

SACRIFICE $2,000 5 RM. COTTAGE—LGE. Wis. lake, $750, terms. Run. water, elec., wooded. Address S T 431, Tribune.

BARG.—SO. WIS. LAKE; 50 MI. CHICAGO; liquidating 50 ft. lots, $70-$150; cottages from $480; gentiles.Address S T 279, Tribune

LGE., ROOMY COTT.—2 SCR. PCHS., OVERlooking beau. lake; 1 hr. Chi.; sac. $950. Rog. Pk. 8019. Address T A 89, Tribune.

OWNER SAC. MY NEW COTTAGE, $800; scrd. pch., toilet, elec.; Pistakee Lake; hr. drive; terms. Address S C 111, Tribune.

FORCED TO SELL—LAKE GENEVA 5 RM. cott., run. wtr., gas. el., $950; $250 cash. Tms. No agts. Address B J 421, Tribune.

9 RM. HOUSE ON LARGE LOT, LONG Beach; might exchange for improved Chgo. or suburban. Address L 554, Tribune.

50 FT. WAT. FRT. LOT, CHAIN O' LAKES, $335. Gentiles. Address T A 85, Tribune.

RESORT AND 2 COTT., BOATS; IDEAL FOR club or bus. Kreft, Lake-av., Fox Lake.

LG. FOX RIV. WAT. FRT. COTT., $1,175; 50 mi. N. W. Address T B 451, Tribune.

LG. 4 R. COTT. ON PRI. LAKE NR. Antioch; $995; tms. Address S Y 76, Tribune.

REAL ESTATE—FARM LANDS.

Illinois.

GENTLEMAN'S ESTATE—106 ACRES; 15 room modern house, H. W. heat, oil burner; electricity, 7 bathrooms, stable for 6 horses, 12 cows, 6 room tenant house, barns, chicken house, etc., fine fruit orchard, three lakes, 55 acres timber, bridle paths, good corn, grain land; only 22 miles from Chicago; cost $71,000; owner must sacrifice, $28,500, for immediate sale. Lloyd Realty Co., 139 N. Clark. Cent. 8311.

[illegible]SENBERG—560 ACRES; ONE MILE EAST and one mile south of Lakewood, Shelby County; about 80% of this farm is tillable; average gray soil; 7 room house, horse barn, cow barn and a new cattle barn. This will make a good investment for a party interested in large stock raising since it is offered for sale at a very reasonable price and upon very liberal terms. If interested, inquire of Carl A. Enz, 403 Myers Bldg., Springfield, Ill.

[illegible]5 ACRES—FENCED; 150 AC. WHEAT, 60 ac. pasture; watered by spring; 5 mi. to town; 7 rm. hse., gd. roof; barn, 60x66 ft., metal roof; large cistern in barn and house. Immediate possession. $35 per ac. Taxes paid. G. W. HINDMAN, Anna, Ill.

FOR SALE—FARMS IN NO. CENTRAL ILlinois; adapted grain, stock, asparagus. All sizes and prices. Terms. W. W. WHEELER, Realtor, Rochelle, Ill.

Indiana.

[illegible] OWN 160 ACRES—ALL TILLABLE, level black soil; highly productive and well improved; located 17 miles northwest of Lafayette, Ind.; price $14,400; also 336 acre grain and live stock farm; dark silt loam [illegible], fine buildings; located 10 miles north[illegible] of Lafayette, Ind.; price $26,880. Address C. D. Finney, Lafayette, Ind.

IMPROVED FARMS 75 TO 100 MI. FROM Chicago—8 a., 120 a., 160 a., 178 a., 352 [illegible] Clear titles and no liens. Part cash and [illegible] on long term under Aetna Bonded Plan. These farms offer splendid opportunity to investors, salaried people, and farmers. Write today for complete information. Address E. [illegible] Harper, 302 Barnes Bldg., Logansport, Ind.

[illegible] OWN A NUMBER OF DAIRY, LIVE stock and grain farms ranging from 80 to [illegible] acres; located in central and northwestern Indiana, for sale at reasonable prices. Address J. E. Origer, agent, Lafayette, Ind.

[illegible]PECT AND COMPARE OUR FARMS. [illegible]LOYD H. MAYNE, 508 Gary State Bank [illegible], Gary, Ind. Phone 2-3278.

Iowa.

FORECLOSED IOWA FARMS—LOCATED [illegible] hard roads in good counties; prices of [illegible] years ago; farms represent an ideal hedge [illegible] inflation; if you have $5,000 or more [illegible]ash, write for information. Neal & Co., [illegible] Bldg., Des Moines, Iowa.

Michigan.

[illegible]C.—HEAVY SOIL, 2 MI. NO. COLOMA, [illegible] rods frontage Little Paw Paw lake, [illegible] Mich. fruit belt. 12 rm. hse., 3 lge. [illegible] pchs., huge barn, gar., chick. coops; [illegible]nv. to hse.; reas. Address Z 191, Tribune.

[illegible]NTRY HOME—SO. MICHIGAN; EDGE [illegible]tty town; nice 5 rm. house; elec. lts.; [illegible] water; fruit, hen hse.; ½ ac. land. Only [illegible]0; easy tms. Address B H 212, Tribune.

[illegible]CRES, GOOD 9 RM. HOUSE, GALIEN, [illegible]h., on M-60, $4,500. R. A. Meussel, W. [illegible]x-av., South Bend, Ind.

[illegible] ON SMALL LAKE, S. MICH.; TIMB., [illegible]t; 7 r. hse.; 30x40 barn; windmill; [illegible]0. $500 dn. Roessler, 140 S. Dearborn.

[illegible] 6 MI. CITY, HSE.; $1,250, $100 [illegible], $10 mo. Evans Realty, Fremont, Mich.

Wisconsin.

[illegible]ROAD LANDS IN UPPER WISCONSIN, [illegible] clay loam soil, best in U. S. for dairy, [illegible]y, clover, potatoes, grains, fruits, and [illegible]. Ample fuel. Good roads, towns, and [illegible]. Lowest prices, easy terms. Fine [illegible] and hunting. Send for Booklet 53. [illegible] Funston, Land Dept., Soo Line Ry. [illegible]apolis, Minn.

[illegible]PROVED; GD. SOIL, NABORS, RDS.; [illegible]a.; ¼ dn. bal. EZ. 901-203 S.Dearborn

REAL ESTATE—FARM LANDS.

Miscellaneous.

[illegible]

REAL ESTATE—AUCTION.

[illegible]

REAL ESTATE WANTED.

Business Property.

[illegible]

Houses.

[illegible]

Resort Property.

[illegible]

Miscellaneous.

[illegible]

REAL ESTATE FOR EXCHANGE.

Business Property.

[illegible]

House.

[illegible]

Vacant.

[illegible]

Miscellaneous.

NOTICE!

Have you any property, vacant or improved, small or large, anywhere in the U. S. or Canada that you care to exchange? Write or call in person. Robert Bartlett Realty Co., 111 W. Washington-st., Room 425.

REAL ESTATE LOANS, MORTGAGES.

IF YOU WANT TO SELL

Your mortgage [in good standing or defaulted] for the highest cash price obtainable, telephone—write—or call upon

UNION FINANCE CORP.

33 N. LA SALLE-ST. STATE 4600.

WE MAKE MORTGAGES

at low rates. We also buy mortgages, defaulted or not, at reasonable discounts. BILLS SECURITIES CO. [Weinberger], 134 South La Salle-st. Phone State 0266.

We Make Choice 1st Mtgs.
E. & S. Loewenstein Co.,
160 N. La Salle-st. Ran. 4449

OUR OWN FUNDS. QUICK ACTION.
W. A. ELLIS, INC.,
140 S. DEARBORN-ST. RAND. 8773.

— — — 1ST MORTGAGE LOANS — — —
Five to fifteen years.
Own funds. Low rates. Also const. loans.
REPUBLIC REALTY MTG. CORP.,
110 S. Dearborn-st.

CASH FOR MORTGAGES,

Defaulted or not. Will also make new conservative mortgages at low rates. FLOYD M. PHILLIPS & CO. SAG. 6100.

TOP CASH PRICES

for mortgages and real estate bonds. J. J. Reingold, 134 N. La Salle. Rm. 316.

PROMPT ACTION GIVEN APPLICATIONS for good loans. Terms reasonable. Broomell Brothers. Real Estate First Mortgages Since 1904. 111 Washington-st. Randolph 9121.

MONTHLY REPAYMT. LOANS ON HOMES. First Federal Savings and Loan Association, 111 S. DEARBORN—STATE 4373.

CASH PAID FOR FIRST MORTGAGES—CHAPMAN & CO., INC., 120 S. LA SALLE-ST. FRANKLIN 0576.

5% MONEY FOR CHOICE LOANS. DOVENMUEHLE, INC., 7 S. DEARBORN-ST. CENTRAL 8814.

WILL BUY OR MAKE 1ST MTGES. ON SO. S. prop. Dehning Co., 665 W. 63d. Went.0687

CASH FOR DEFAULTED MORTGAGES. J. A. Albert, R. 1813, 111 W. Wash. Cen. 2170.

DO YOU NEED MTG. ADJUSTMENT OR default bonds investigated? Ph. State 1461.

STOCKS AND BONDS.

TOP CASH PRICES

For real estate bonds and mortgages. J. J. Reingold, Rm. 316, 134 N. La Salle.

CASH FOR TAX WARRANTS, JURY VOUCHers, HOLC R. E. bonds. Continental Discount corp., 68 W. Washington. Ran. 2721.

WE BUY REAL ESTATE BONDS, ASS'MT. bonds, mtgs., tax warr'ts. STERN, WEISSBURG & CO. 134 N. La Salle, Rand. 1187.

HIGHEST CASH PRICES FOR DEFAULTED R. E. bonds. Inquiries solicited. Harold Gould & Co., Room 1801, 208 S. La Salle.

CASH FOR BONDS AND MORTGAGES. L. Kasan, 120 N. La Salle-st. Rm. 805.

FINANCIAL.

$100 EQUITY in $2,600 "INVESTORS SYNdicate" Certificate, sacrificed at $65. Address L 493, Tribune.

MUSICAL INSTRUMENTS.

Pianos and Players.

EXPANSION SALE—WE NEED ROOM TO take care of additional new pianos. Every used upright and grand piano positively must be sold immediately. 136 used uprights, $15-$20-$25 each. 28 Used Grand Pianos, $130-$154-$225. PAYMENTS AS LOW AS $1 WEEKLY. KIMBALL FACTORY, 2631 W. 26TH-ST. OPEN TONIGHT UNTIL 9 P. M. Hurry! These pianos must be sold at once.

USED GRAND PIANOS.

Leland	$235	Lyon & Healy	$415
Brambach	$345	Vose & Sons	$445

UPRIGHTS.

Everett	$25	Kimball	$35

All guaranteed—Easy terms.
LYON & HEALY, 243 S. WABASH-AV.

PIANO—SMALL UPRIGHT; USED; EXCEPtional value; will accept terms; $1 per week; now only $49. P. A. STARCK PIANO CO., 16 N. Michigan.

3 RECONDITIONED GRANDS AT SACRIfice prices. Mason & Hamlin, $775; Steinway, $675. Cable Piano Co., 303 S. Wabash.

USED STEINWAY GRAND—MARVELOUS tone; only $395 if taken this week. Terms. WYMAN'S, 604 Republic Bldg., 209 S. State.

$150 CASH TAKES BEAU. $1,600 CHICKering grand piano at once. 5408 W. North.

GOOD UPRIGHTS, PLAIN CASE.........$20 Moist Piano Co., 8th flr., 209 S. State.

$2,700 AMPICO GRAND—CANNOT BE TOLD from new; very reas. 3204 Harrison.

ACCOUNT MOVING MUST SELL APT. grand piano; $100 cash. 6252 W. Grand-av.

WANT GRAND PIANO FROM PRIVATE party; will pay cash. Keystone 2221.

Wind, String, Etc.

PIANO ACCORDION — NEW, USED, SHOP soiled instruments at attractive prices. Cash or terms. CHICAGO MUSICAL INSTRUMENT CO., 309 S. Wabash-av.

BOATS, YACHTS, ETC.

. . . . RICHARDSON AND . . . MATTHEWS CRUISERS, DISTRIB. 900 S. MICHIGAN. WABASH 5767.

36 FT. SLOOP COLUMBIA; PERF. COND. Leander's Boat Yd. Sun. or Fra. 8346 Mon.

WANTED—USED DINGHY AND OUTBOARD mot. Spaulding 8480, 8 to 4:30. Warner.

27 FT. SLOOP, 2½ YRS. OLD, FULL EQUIP. Best offer. Address P P 57, Tribune.

HOUSEHOLD APPLIANCES.

Electric Refrigerators.

FRIGIDAIRE SALE

Final clearance sale on 1934 floor models and reconditioned refrig. Drastic price reductions, lib. terms, factory guarantee. 4718 N. Lincoln-av. Open evenings. Sunday 10-4.

29 FRIGIDAIRES, $32.50.

Also 24 reposs. Norges, Crosleys, Kelv., at less than ½ mfrs.' cost. Copelands, $20. 220 W. HURON. OPEN SUN.

MUST DISPOSE OF 24 REPOSSESSED FRIGIDAIRES AT LESS THAN MFR.'S COST. OPEN SUNDAY. 446 N. CLARK-ST.

75 SLIGHTLY SOILED 1935 REFRIGERAtors; must be sold; save from $25 to $75; guaranteed up to 5 years; also reconditioned Frigidaires, Kelvinator, Norge, Zerozone for $38, $48, and $59. Terms. Open eves., Sunday. 712 W. JACKSON-BLVD.

FRIGIDAIRE, LEONARD, NORGE, CROSley, Kelvinator, Electrolux. Samples; guaranteed. Priced from $48. Some used, $30. Cash or terms. Warehouse, 766 W. Jackson.

NEW AND REBUILT — 26 FRIGIDAIRES, $39.50 up; Electrolux, $79.50; Norge, $59.50; Westinghouse, $69.50. Open eves. and Sunday, 10-2. 2751 MILWAUKEE-AV.

ELECTROLUX, NORGE, CROSLEY—NEW; flr. samples; big disc.; spec. trade-in allow.; tms. to suit. Op. eves. 3259 North-av.

NEW-USED NORGE FRIGID. LEONARD Westg., G. E. Big select., lowest prices. $39.50 up. Tms. 4218 Lincoln-av. Op.ev., Sun.

. . 1934 MODELS, SAVE UP TO $75 . . Frigidaire, Copeland, Zerozone; guar. $34 to $49. Terms. 3844 W. North-av. Open eves.

NORGES — NEW 1934, $82.50 AND UP. Floor Sample Sale. 2665 Milwaukee-av.

GUAR. RECOND. FRIG., KELV., MAJESTIC, Crosley, $39 up; E Z terms. 6403 Halsted

1934 FLOOR SAMPLES REDUCED—FRIGIDaire, $48; terms. 920 W. 63d-st. Op. eves.

PRI. PARTY. COPELAND REFR.; PERF.; 5 cu. ft. Cost $150; take $45. Key. 6978.

COPELAND, $35; G. E., $60; NEW REFS., $75. 1052 W. 79th-st., or 540 E. 47th-st.

FRIGIDAIRE, $48; COPELAND, $35; KELvinator, $37. Open eves. 7741 S. Halsted.

Stoves.

"GAS RANGE SPECIAL."
Full porcelain table top gas range with heat control, insulated automatic lighter, pull out broiler; regular $59.00; now $39.00.
LA SALLE STOVE CO.,
445 N. LA SALLE-ST., COR. ILL.-ST. Open Tues., Thurs., Sat. eve. Sun. till 6 p. m.

Oil Burners.

A B C BURNER, 3 TANKS; USED 1 SEAS. in 2 flat; reas. offer. Rockwell 4173.

Vacuum Cleaners.

—REPOSSESSED VACUUM CLEANERS—
All makes as low as $9.95.
Chicago Appliance Co., 812-14 N. Wells-st.

BRAND NEW VACUUM CLEANERS, $9.50. 2722 W. DIVISION. BRUNSWICK 1847.

Washing Machines.

MUST DISPOSE OF HOTPOINT WASHER—Used only 3 mos. Will accept $35. Cost $59.50. Terms. 3204 Broadway. 1st.

RECOND. THOR WASHERS, $12; MANGLE, $15. Open eve. 3448 North-av. Albany 0140.

RENT OR BUY A MAYTAG, $1 WK. OPEN eves. Free delivery. Berkshire 4442.

1935 FLOOR SAMPLES REDUCED. MAYtag, $22, terms. 920 W. 63d-st. Open eves.

RENT A MAYTAG FOR 25C PER DAY—FREE DELIVERY. SEELEY 7466.

HOME FURNISHINGS WANTED.

Kedzie 1300

We pay more cash than any dealer for furniture, rugs, sewing machines, grand pianos, etc. Call us. Odd pieces or entire flat.

BUCKINGHAM 8181

IF YOU LIVE NORTH, CALL US. Need large amount of used furniture, rugs, etc. Always highest cash prices paid.

FAIRFAX 2835

Before you sell see McLaughlin. We can and will pay MORE for used furn., rugs, etc. ENTIRE CITY SOLICITED.

PHONE ROCKWELL 6900.

WE PAY MORE THAN OTHER DEALERS. WE NEED USED FURNITURE TO FILL DEMAND—SPOT CASH.

CALL DAVIS,
HYDE PARK 1192,
FOR BETTER DEAL ON YOUR USED FURN.

— — — — PRIVATE PARTY — — — —
Wants complete flat of furnishings; also art pieces; will pay cash immediately. PHONE LAWNDALE 0016.

CALL DORCHESTER 0911.

Highest prices paid for household goods, rugs, etc. CALL US FIRST.

BUCKINGHAM 1418.

You need cash? We need furniture.

CALL! ! KEDZIE 2228.

Wanted—Used furn., rugs, radios, grand pianos, sewing machines. Highest cash prices.

DREXEL 4572.

Cash for furniture, rugs, household goods of any kind. Call anywhere.

PHONE CRAWFORD 6160.

We pay best cash prices for furn., rugs, radios, etc. Call anywhere, day or night.

PRIVATE PARTY WISHES TO BUY 100 yards of carpet or more. Plain. Phone Englewood 7020.

. . . PHONE LAWNDALE 4300 . . . Your own pr. in cash for all kinds of furn., rugs, stoves, etc. We call anywhere, any time.

CALL NEVADA 1150. HIGHEST CASH prices paid for furniture, rugs, stoves. We CALL ANYWHERE. ACME FURN. HOUSE.

WILL BUY HOUSEHOLD GOODS, RUGS, furniture, stoves. Best cash prices paid. Phone Wentworth 8415.

— — — — — KEDZIE 3008 — — — — —
Highest prices for furniture, rugs, radios, stoves, etc. Call anywhere, any time.

PARTY WANTS FURNITURE, RUGS, GR. piano, linens, paintings. Longbeach 7673.

AT ONCE—FURN. OF COMPLETE HOME OR sep. pcs. for apt. Longb. 5454, after 2.

DORCHESTER 2118—HIGHEST CASH PRICES FOR USED FURN., RUGS, ETC.

CALL LA GRANGE 243—HIGHEST CASH prices paid for used rugs and furniture.

SOUTH SIDERS CALL ENG 0410. Will pay highest prices for used furn., rugs.

WE PAY MORE FOR USED FURNITURE and rugs. Call Midway 3087.

DOGS, BIRDS, POULTRY, ETC.

Dogs.

MORTON GROVE KENNELS,

Largest Kennels in Middle West. ½ mi. N. of Dempster on Waukegan-rd. Irish Setters, Dobermanns, Poms., Chows, wires, scotties, cockers, fox, spitz, pekes, police, huskies, collies. Mixed, $1 up. Open to 10 p. m. Morton Grove 2254.

IMPORTED CANADIAN SHEPHERD PUPS. Intelligent, alert. Ideal for children. MALES, $8.50. FEMALES, $5.50. Other breeds reasonably priced.

VAHLE'S, 315 W. MADISON.

. . . 2413 W. NORTH-AV. . . . Selling 200 dogs, Fox Terr., $5; Wire Hair, Fox Terr., Black Scotties, Chows, Pekingese, Dachshunds, Cocker Spaniels, Springer Spaniels, Cairn Terriers, Bostons, cheap.

6419 COTTAGE GROVE—H. P. 9862. Chows, Wires, Bulls, Poms., Pekinese, $5 up. Airedales, Toy, Fox ters., Coll., Sheps., Police, Wtch. dogs, $1 up. Kit's, Monk's. Op. 10 p.m.

DOBERMANNS, ENGLISH BULLS, PEKES, Scotties, Wires, Chows, Collies, 50 mixed. No offer refused. 4657 Irving Pk.-bl.Pal.3287

WIRE, BOSTON, SCOTTY, CHOW, TOY FOX, Spitz, Collie, pups $1 up. 6705 S. Halsted.

WIRES, BULLS, CHOWS, FOX, SPITZ, COLlies, others, $1 up. 5631 S. Ashland-av.

SCOTTIES, WIRES, CHOWS, FOX, DACHShunds, Spitz; others. 4150 Lincoln-av.

5 BOSTON BULLS—PEDIGREED; BEAUTIfully marked. 2048 Cermak-rd., rear.

AUCTION SALES.

WILLIAMS, BARKER & SEVERN CO.—Furniture, Carpets, General Household Goods. 229 S. Wabash. General Auctioneers. Telephone Harrison 3777.

BUSINESS OPPORTUNITIES.

Businesses For Sale.

AUTO PACKARD REPAIR SHOP—$1,200. Opportunity for expert mechanic. Call 120 N. La Salle-st., Room 712.

BAKERY—FINE LOC.; MONEY MAKER; sac. quick sale. 1517 W. 79th-st. Rad. 2202

BARBER AND BEAUTY SHOP—ALSO FIXtures; new, used. PAIDAR, 1120 N. Wells.

BATTERY MFG. BUSINESS—COMP.; OPP. for expert battery man. Good loc.; reas. ADDRESS T A 233, TRIBUNE.

BEAUTY PARLOR — ESTABLISHED 11 yrs.; 5 girls yr. round; best money maker Northwest Side. Retiring only reason for selling. Address S T 247, Tribune.

BEAUTY PARLOR FOR SALE—SUPPLIES, equipment; cash, easy terms. Catalog sent. GIBBS & CO., 21 S. WABASH-AV.

BOARDING HOUSE FOR YOUNG BUSINESS girls. Well estab.; new early Amer. furn.; pri. bths.; annual profit $3,000. 1254 N. State.

CANDY, NOTIONS, TOYS, STAT'N'Y, SPT. goods; heavy stk.; old est.; live bus. st. Sac. $425; worth double. 208 W. 69th-st.

CANDY, SCHOOL STR.—ACROSS LG. SCHL., playgrd.; 5 rms.; reas. 2952 N. Sawyer.

CANDY-CIGARS—EST. 14 YRS.; 5 RM. APT. $25 rt., comp.; rea. 2344 Grand, nr. Western

CANDY, ICE CREAM—CUT RATE MILK; lunch; cor. loc. Barg.; tms. 701 Center.

CANDY, ICE CREAM, CIGARS, CIGS.—CORner; old estab.; sacr. 461 E. 43d-st.

CIGAR, CIGARET, CANDY, FOUNTAIN, sporting goods—Estab. bus.; across from large factory; living quarters. 4701 Diversey. For reference call Ind. 5100.

CIGARS, CONFECT., NOTIONS—N. S.; OLD established. Address S Y 253, Tribune.

DEL.-GROCERY, MILK DEPOT—ESTAB. business; low rent; wonderful location; sacrifice acct. illness. 4364 Kenmore.

CIGARS, CIGTS., CONFEC., MAGS, EST. bus.; fine loc.; big oppor.; stm. ht., liv. rms. Sac. bargain. Terms. 4128 Milwaukee.

FLOWER SHOP—LOC. IN NO. SHORE SUBurb; large interest in west compels me to sell; $400 down; bal. long time terms. Address L 265, Tribune.

FOOD SHOP—DEL. IN APT. HOTEL, $400. Liv. rm. Gd. loc. 946 Leland-av.

GARAGE, GAS STATION—FULLY EQUIPD. $975; ½ cash or good car. Pros. 3025.

GAR.—80 CAR AND GAS STATION, SOUTH Side. Address B J 291, Tribune.

GAS STATION AND AUTO REPAIR SHOP on Roosevelt-rd.; good business; reasonable. Ph. Webster 0088.

GAS STA.—3831 ELSTON [STANDARD], 2 encl. pts.; latest equip.; gd. gas sales; low rent; price right; retiring. Keystone 6848.

GAS STATION—COR. GRACE AND CRAWford; full pr. $900, inc. $500 dep. on lse., stk., etc. 2 pts., 1 lift; gd. gallonage. Ave.3324.

GAS STA.—PHILLIPS, 66 N. W. ENCL. wash., grea.; av. 9,000 gal. mo. Rad. 3564.

GEN. STORE AND GAS STATION—WELL loc.; brick bldgs. Box 186, Augusta, Mich.

GROC., DEL.—EST. 15 YRS.; DOING GOOD bus., but must sell acct. other bus.; sac. at inventory terms. 5807 North-av.

GROC.-MEAT MKT.—EST. 10 YRS.; FINE loc.; sacrifice. Address S X 462, Tribune.

GROCERY-DEL.—5414 N. CLARK-ST. NEXT to movie; all new stock, $1,500.

GROCERY—DELICAT., CANDY, CIGARS, notions. Elec. refr. Liv. rm. Wel. 9646.

GROC.-DELIC.—GD. BUS. LOC.; EST. 12 yrs.; 2 liv. rs. 5601 S. Hermitage.Hem.5978

GROC.-DELIC.—MUST SACR. AT ONCE; bring dep.; barg.; chp. rt. 1066 Lawrence.

HARDWARE STORE—EST. 20 YRS. SELL acct. illness. Address P X 33, Tribune.

HOTEL—40 R.; NR. N. S.; RT. $125 MO. Nly. dec.; inc. $540; net $250; $2,400, tms. Steinbock & Alexander, 160 N. La Salle.

HOTEL APT.—41 UNITS; SHER.-RD.; PRI. b.; rt. $200; inc. $900;pr. $5,500. L.V.4669

LIQUOR STORE—LEASE AND FIXTURES, cheap; low rent; estab. since repeal; gd. location; opportunity for marr. cple. to make a good living. Fairfax 1618.

LIQUOR STORE—ATTRACTIVE, MODERN; downtown; excellent location; sacrifice for cash. Owner must leave town. Address Z 193, Tribune.

LIQUOR STORE—OLD ESTABL.; LIVE North Side location. Longbeach 2061.

LUNCHROOM—ONLY $175; SMALL OVERhead; good loc. 706 N. Dearborn.

MEAT MARKET—WILL SACR. FOR MORTgage. Call before noon. PALIS. 6698.

MEAT MARKET—W. S.; 1ST CLASS LOC.; old est.; pr. rt. Address S S 73, Tribune.

OFFSET PLATE SHOP—CONSID. CONNECT. with printer. Address S Y 178, Tribune.

POP CORN-HOT DOG STAND—NR. THEater; good business. 4852 Broadway.

RESTAURANT—MODERN, FOR SALE REAsonable. Suitable for tavern. Doing good business. Address communications to 231 Cherry-st., Green Bay, Wisconsin.

REST.—MOD. EQUIP.; EX. LOC.; LOW RT.; do $900 wk. bus.; real buy; $4,500 req. M. R. De Woskin Co., 105 W. Mad. Dea. 8345.

RESTAURANT, MADISON-CRAWFORD DIStrict. Barg. Address S X 281, Tribune.

RESTAURANT—LOOP; SMALL; GOOD FIXtures; good bus. Address L 192, Tribune.

RESTAUR.—WELL EQUIP. NR. L STA. small dn. pay. Easy terms. 937 Belmont.

RMG. HSE., 29 UNITS, RENT $150, NEW lease, gd. inc.; $1,500 reqd. Sup. 6160.

SODA-CIG.-LUNCH—EST. BUS.; CLEAR $150 mo.; sac.; barg.; tms. 5804 Higgins-av.

TAILOR SHOP—REAS.; MUST SACRIFICE account illness. Van Buren 1209.

TAVERN—DINE—DANCE—
A profitable business, free and clear of debts, completely equipped, in perfect condition, in the heart of the uptown district; electric refrigeration, 40 ft. bar, ventilating system; complete kitchen, dining room; 85 seats; dance floor; summer garden, 80 seats; cheap rent; good lease; money maker; excellent opportunity for live party. Will sacrifice for cash deal. Address S P 220, Tribune.

TAVERN—COMPLETELY EQUIP.; DOING good business; low rent; lunches served in connection; good reason to sell; $800. Two Eds' Tavern. 4240 W. Division-st.

TAVERN—FULLY EQUIPPED; TRANSFER cor.; good reason for selling; wond. oppor. Call after 4 p. m., 2756 W. Chicago-av.

TAVERN — REASONABLE; HAVE ALL licenses. 1604 Clybourn-av., cor. North.

TAVERN—GOOD LOCATION; ESTAB. BUSIness. 1549 N. Cicero. Bel. 9400.

TAVERN—COMPL. EQUIP., DANCE FLOOR; reas. rent; real opport. Alb. 9867.

TAVERN-LUNCHROOM — GD. OPPORTUnity for live party. Call Kedzie 1831.

TAVERN—GOOD CORNER; OLD TIMER; sell or rent. 2901 N. Ashland.

WATCH REPAIRING, JEWELRY AND OPtical—Established business; small overhead; bargain, at once. Longbeach 4961.

IF THE KIND OF STORE OR BUSINESS you want to buy is not offered for sale today why not advertise in the Business Opportunity Wanted Column? Stop in today at The Tribune Want Ad Office, Madison and Dearborn-sts., or call Superior 0100. Ask for an Ad-Taker.

Concessions, Locations, and Leases.

FLOOR ABOVE FOOD MART, 50X75, NO. W. Side; suit. any bus.; reas. rent or percentage basis. Address S P 221, Tribune.

WILL SUBLSE. ½ OF MY SALOON FOR pool and billiard rm. River Gr. 2492.

Business Equipment.

BEAUTY SHOP OWNERS — PARAMOUNT De Luxe cold and hot air multi-dryer; like new; sac.; tms. 2429 S. Mich.-av. Cal. 4094.

Business Service.

HAVE A NORTH WOODS ADDRESS—WILL handle your correspondence for small fee. L. Hines, Elcho, Wis.

Wanted.

WANTED TO RENT — CLOSED SMALL dairy plant, equipt. in Chicago or suburbs. Address B H 538, Tribune.

WANTED—ROOMING HOUSE, 20 TO 25 rms., N. S. pref. Address K 141, Tribune.

BARTER AND EXCHANGE.

WILL TRADE 6 GRAVE CEMETERY LOT in Woodlawn cemetery; list cem. price $590, for '34 5 pass. car. Brookfield 3510.

NO MORE FLOODED BASEMENTS—YOUR money back guarantee. Will be glad to call on you. A. D., 5537 Diversey-av.

PIANO—STECK DUO ART REPRODUCING baby grand. Cost $2,200. Want late model car, furn., or best cash offer. Oakland 1725.

WILL TRADE DOWNTOWN LIQUOR STORE for modern tavern. Address Z 262, Tribune.

SEWING MACHINES.

WILL PAY CASH FOR USED SEWING machines, any make. Kedzie 1302.

LOANS—PERSONAL AND BUSINESS.

Personal, Property, and Salary.

$25 to $300

REDUCED RATES
ON LOANS OVER $100

On Your Signature Only

TO MEN OR WOMEN, MARRIED OR SINGLE, EMPLOYED.

NO WAITING—NO DELAY.
Phone Your Application
then call at our office at once and obtain your loan.

TERMS 20 MONTHS OR LESS.
AN UNEQUALED SERVICE.
ONLY YOU SIGN.
NO ENDORSERS—NO MORTGAGES. CONFIDENTIAL—PRIVATE OFFICES.

LOCAL LOAN CO.

UNDER STATE SUPERVISION.

7 W. MADISON, at State.	RANdolph 8400
1 N. CRAWFORD, at Madison.	KEDzie 5900
8 N. OGDEN, at Madison.	HAYmarket 4700
821 W. 63D-ST., nr. Halsted.	ENGelwd. 7800
1212 N. ASHLAND, at Mil.	BRUnswick 3100
4013 MILWAUKEE at Cicero.	AVEnue 1400
4701 N. WESTERN,at Leland.	LONgbh. 2161

LOANS
up to $300
On Your Signature

Single men and women, or married couples, steadily employed, may obtain cash at once on their signature without endorsers.

Reduced Rates on All Loans Above $100
1 TO 20 MONTHS TO PAY.

Also Loans on Autos
Personal Property & Salary.

Forty-eight years' experience enables us to give sound and practical advice on money problems.

TELEPHONE FOR FULL DETAILS.

8—OFFICES—8

NORTH:	
4803 Lincoln-av., Rm. 315.	Long. 3456
NORTHWEST:	
4013 Milwaukee-av., Rm. 307.	Avenue 0443
ROGERS PARK:	
1791 Howard-st., Rm. 212.	Rog. Pk. 0754
GARFIELD PARK:	
1 N. Crawford, Rm. 415.	Van Bur. 5040
OAK PARK:	
137 N. Marion-st., Rm. 204.	Village 6886
Chicago Phone	Austin 2624
BERWYN-CICERO:	
6428 W. Cermak-rd.	Berwyn 371
Chicago Phone	Lawndale 2882
SOUTH:	
6306 Cottage Gr., Rm. 305.	Hyde Pk. 0604
ENGLEWOOD:	
749 W. 63d-st., cor. Halsted.	Englew. 1711

Commonwealth Loan Co.

BUSINESS ESTABLISHED 1887.

BORROW FROM $25 TO $300 TOWER

Salary—Furniture—Auto
COLLATERAL, ETC., LOANS ON YOUR
SIGNATURE ONLY
EASIEST REPAYMENT PLAN IN THE CITY
$16.80 MONTHLY

Payment includes interest on a $300 loan. Smaller amounts in similar proportions.

REDUCED RATES
ON THE FULL AMOUNT OF THE LOAN.
28 E. JACKSON-BLVD.
SECOND FLOOR. HAR. 5100.
6331 S. HALSTED-ST.
NORMAL 3020.

TOWER
Finance Corporation

LOANS — $30 TO $300

Low Rates—Quick Service.
Easy Payment Schedule.

A friendly, confidential loan service. No embarrassing investigations.
SALARY LOANS.
FURNITURE LOANS.
AUTOMOBILE LOANS.
Loans Made Anywhere in Chicago and Suburbs.
Our 46 years' experience is proof of our courteous, efficient, and liberal service.
PHONE CENTRAL 4733.

C. C. ERD
7 S. Dearborn-st. Room 916.

LOWER COST
on all loans over $100.

Why not come to the ONE place that can take care of you regardless of the type of loan you wish to make?
Quick, Personal Service.
A private, friendly service to the individual who needs money AT ONCE. We make loans with or without co-makers, or on furniture, stocks, bonds, salary, etc.
$30 to $300. LONG TIME PAYMENTS.

L. T. BAKER & CO.
Under State Supervision.
30 W. Washington, Rm. 1407. Rand. 0038.

BORROW
ON YOUR SECURITIES
instead of selling them to raise cash. No guarantors. No Reference Required. QUICK SERVICE. NO RED TAPE.

Loanon Securities Corp.
Under State Supervision.
33 N. LA SALLE-ST. STATE 4600.

WE HELP THE MAN
WHO NEEDS A LOAN.
LOANS FROM $25 TO $300.
T. B. WARD, INC.
8 S. Dearborn, Room 408.
Randolph 2060.

MORE MONEY QUICKLY
LOANS LOWEST INTEREST
DIAMONDS, Silverware, Jewelry, Watches, Furs, Antiques.
Levinson's Loan Bank
739 N. CLARK-ST.
FIVE MINUTES FROM LOOP.

SALARY, HOUSEHOLD, AUTO LOANS—$50. Easy Terms. Low Rates. $300. CALL ON US FOR QUICK SERVICE. Personal attention to every detail. Established 42 Years.
MASON FINANCIAL CO.,
8 S. DEARBORN, RM. 910. CENTRAL 3516.

JEWELRY LOANS.
RATES AS LOW AS 1%. NO TIME LIMIT.
A REFINED SERVICE.
ILLINOIS STATE PAWNERS ASSN.,
140 N. DEARBORN [Cor. Randolph], 2d Flr.

HOUSEHOLD AND SALARY LOANS—
$50.00 TO $300.00.
CHICAGO FINANCE COMPANY,
11 S. La Salle-st. Tel. Central 1060.

LOANS—PERSONAL AND BUSINESS.

Personal, Property, and Salary.

LOANS
To Salaried People
COST LESS NOW!

PERSONAL will advance you $300, $200, $100 or less . . . in 24 to 48 hours . . . on terms that you can easily afford.

ALL THE TIME YOU NEED TO REPAY!

PERSONAL will work out a repayment schedule exactly suited to your income. Then you can extend Small Monthly Instalments over 3, 6, 9, 12, 15 or even 20 months!

7 LOAN PLANS

. . . so we can accommodate practically any single or married man or woman who is reciving a regular income and is employed.
FOR QUICK SERVICE
PHONE OUR NEAREST OFFICE.

PERSONAL
FINANCE COMPANY

CHICAGO—PERSONAL.

4554 Broadway, 2d floor.	LONgbeach 4082
4770 Lincoln-av., 2d floor.	LONgbeach 1821
3982 Milwaukee-av., 2d flr.	PALisade 0989
[Over Art Thompson's Clothing Store.]	
757 W. 79th-st., 2d flr.	RADcliffe 8228
841 E. 63d-st., 3d flr.	HYDe Park 1472
2403 W. 63d-st., 2d flr.	REPublic 7229
4010 W. Madison-st., 2d flr.	NEVada 2134
OAK PARK PERSONAL.	
1040 North-blvd., 2d floor.	VILlage 6840
CICERO-BERWYN—PERSONAL.	
6346 Cermak-rd., 2d flr.	BERwyn 666
EVANSTON—PERSONAL.	
708 Church-st., 2d flr.	GREenleaf 6081
CHAMPAIGN—PERSONAL.	
124 N. Wells-st., 2d flr.	Phone 2674
ROCKFORD—PERSONAL.	
S. E. Cor. State and Main-sts. 3d floor.	Phone Main 7275

LOANS on
Your Signature
UP TO 20 MONTHS TO REPAY.

SINGLE PEOPLE—
MARRIED COUPLES
may borrow on this plan.
LOANS ON FURNITURE
are also made to married couples keeping house. CONFIDENTIAL SERVICE.
AUTO LOANS
are made to single or married people.
REDUCED RATES ON ALL LOANS ABOVE $100.

Loop workers may call during their lunch hour at any of the loop offices.

LOOP:	
105 W. Monroe, 5th floor.	State 1777
77 W. Washington, 10th flr.	State 0151
105 W. Madison, 14th floor.	Franklin 0885
ROGERS PARK:	
1737 Howard, 2d floor.	Rogers Park 8320
NORTH:	
3959 Lincoln-av., 2d flr.	Buckingham 1006
4753 Broadway, 11th floor.	Longbeach 7163
NORTHWEST:	
2800 Milwaukee, 5th floor.	Capitol 3440
4710 Irving Park, 2d floor.	Pensacola 4570
WEST:	
4010 W. Madison, 4th floor.	Kedzie 0704
OAK PARK:	
1140 Lake-st., 3d floor.	Euclid 503
CICERO-BERWYN:	
6012½ Cermak-rd. [W. 22d].	Cicero 6400
SOUTHWEST:	
6255 Ashland, 2d floor.	Hemlock 4510
2355 W. 63d-st., 2d floor.	Republic 4472
SOUTH:	
6850 Halsted-st., 2d floor.	Englewood 5534
841 E. 63d-st., 4th floor.	Plaza 8360
SOUTH CHICAGO:	
9130 Commercial, 2d floor.	South Chi. 0103
ROSELAND:	
11106 S. Michigan, 2d flr.	Commodore 3880

HOUSEHOLD
Finance Corporation

Reduced Rates
ON ALL LOANS
OVER $100.
LOANS $25 TO $300.
Salary Loans
NO ENDORSERS
To those who qualify—Money on your first call.
We specialize in SALARY LOANS and render a superior service to men and women who are employed.
Still Lower Rates on Furniture Loans
Only HUSBAND and WIFE are required to sign.
Automobile Loans
20 MONTHS TO REPAY.
INFORMATON Cheerfully Given by Phone.
FOUR CONVENIENT OFFICES.
30 W. WASHINGTON-ST., Stop & Shop Bldg. Franklin 8924.
6317 S. HALSTED-ST., at 63d-st. Englewood 4010.
7 S. CRAWFORD-AV., at Madison-st. Nevada 2443.
1548 W. BELMONT-AV., at Ashland-av. Wellington 6700.

IMPERIAL
CREDIT COMPANY.

WE LOAN CASH
ON ANYTHING OF VALUE.
FURS
Diamonds Jewelry
Securities, Etc.
STORED IN SPECIAL VAULTS.
FEDERAL BROKERS
5 S. CLARK AT MADISON.

— — — — HOUSEHOLD LOANS — — — —
CITIZENS FINANCE CO.
28 E. JACKSON-BLVD. ROOM 811.

Business Loans.

$300 TO $30,000
LOANS ON
Equipment of factories, stores, laundries, restaurants, hotels, etc.
A REAL BANKING SERVICE
Oldest Established in Chicago
NO ENDORSERS. EASY PAYMENTS.
F. BOLAND,
215 W. Randolph. Fra. 1966.

MINIMUM RATES.
Loans on fixtures, machy., receivables. Quick, confidential service. Terms to suit. CENTURY FINANCE CO., 100 N. La Salle. CENtral 6661.

LOANS QUICK, $300—$5,000.
Stores, rest., hotel, shops, mfrs., etc. Low rates. Easy terms. Estab. 1906. See me first. SIMMONS, 69 W. Washington. Rand. 3080.

2 YR. LOANS, $500 TO $5,000; MO. PAY. La Salle Finance, 160 N. La Salle. Fra. 3411

MACHINERY AND EQUIPMENT.

WTD.—1 UNIVERSAL LGE. SIZE CUTTER and tool grinder with table pivoted on column grinder. Head stationary, 12 in. swing. Address S T 285, Tribune.

WANTED—GOOD USED PORTABLE TABLE saw with gas engine; complete particulars, price. Address S D 55, Tribune.

ALL TYPES OF USED MACHINERY. EMERMAN & CO., 1761 ELSTON-AV.

REAL BARG.—AIR COMP., WASHR., JACKS, wldr., hoist, gr. gun, etc. Ph. Crawf. 2363.

WANTED FOR CASH — CONVEYOR FOR digging, loading dirt. Blue Island 1643.

POWER SAW—CUTS RAFTERS, JOIST, floors, etc.; $150 value; $50. Lyons 7165.

SEE ARTHUR WAGNER CO., 701 WASHington. Guar. motors, generators, converters.

WANTED—34 TO 45 INCH POWER PAPER cutter. P. O. box 916, Joliet, Ill.

SPORTING GOODS.

GUNS, TACKLE, GOLF CLUBS—BOUGHT, sold, traded. KLEIN'S, 508 S. Halsted-st.

TENNIS RACKETS RESTRUNG, $1.65 UP. J. VODRAZKA, 3359 W. 26th. Law. 0407.

WANTED TO BUY.

WTD.—LAB. EQUIP.; USED; ANALYTICAL balance, 1st class; const. temp. oven; 4-drawer letter filing cabinet. Describe fully. Price. Address C L 35, Tribune.

USED AUTOMOBILES FOR SALE.

Largest Display
IN TOWN—179 CARS
FORDS—
—CHEVROLETS—
—PLYMOUTHS
Every Car in This Large Selection Is
RECONDITIONED AND GUARANTEED
Special ! ! ! Special ! ! ! Special ! ! !
1932-'33 FORD COUPES,
—4 AND 8 CYLINDER—
Tudors, Sedans, Coaches.
The season is here. Have your pick of the market from this wide selection of fine low priced cars at a big saving.
1934 De Luxe Tudors—Coupes Only $450
Pick yours from the 83 we have. Many look and drive like brand new.
HUGE VOLUME OF NEW FORD SALES Allows These Prices
LAWDER BROS.
Authorized Ford Dealer
Quality—DEPENDABILITY.
ESTABLISHED SINCE 1890.
6900 VINCENNES-AV.
ONE BLOCK WEST OF STATE-ST.

AUBURNS—AUBURNS.
2 CARLOADS.
1932s-1933s.
ALL CONV. SEDANS AND COUPES; 6 W. W., SIDE MOUNTS, DUAL RATIO, STARTEX, ETC.; ALL PASS FOR NEW.
PRICED AS LOW AS $245.
O'ROURKE, 2330 MICHIGAN

AUBURN, REAL '32 SEDAN, $275. Felz, 1132 Diversey

AUBURN—1931 SEDAN; IN FINE SHAPE; sacrifice; priv. party. Juniper 8434.

Buicks (15) Newest '35s
Used; 4 door sedans, 2 door sedans, 5 pass. coupes, sport coupes, and convert. coupes; choice of 6 steel whls., side mts., or 5 whls.; variety of colors, all the latest features.
These Buicks cost up to $1,800.
WILL SACRIFICE. While they last for as low as $845. Full 90 day guar. and service. Your car dn. paymt., bal. 2 years. Open eves.
LARRY O'ROURKE [Estab. 21 YEARS].
945 WASHINGTON-BLVD.

BUICK SEDAN, 1932.
This is the Big 8 with wire wheels, side mounts, twin horns, trunk, etc. The finish glistens like a new dollar, and the interior is immaculate. The motor has a world of power and pep. We recommend it as the outstanding Buick purchase in Chicago. Reduced from $685 to $545 for quick sale. Studebaker Sales Co., 26th and Michigan-av.

BUICK 1934-41 SEDAN
De Luxe Fordor 5 pass. club sed.; 5 steel whls. BUILT-IN-TRUNK. Spotlight, htr., bumper guards, etc. Absolutely like new. Sacrifice for $795. Full 90 day guar. Tms.
WEST SIDE BUICK,
4666 WASHINGTON-BLVD.

BUICKS—LATEST 1934-57S; 4 DOOR DE luxe sedans; knee action; mohair uphol.; choice of colors; pract. brand new. Orig. cost $1,387. REDUCED to $745. Car down pay., bal. 2 yrs.; 90 day guar.; 7 day trial.
M. M. FINANCE CO.,
4635 W. MADISON-ST.

BUICKS—7 1934s.
POSITIVE CLOSEOUT.
AS LOW AS $685.
FELZ, 1132 DIVERSEY.

BUICK—'35 C. S. 41 5 ST. W., DEMO., $875
Buick—'33 5 p. sed., m. 57, 6 w. w., $645.
BUICK—'33 5 p. sed. mod. 67, 6 w.w., $755.
EMIL DENEMARK, INC.,
3860 OGDEN-AV. CRAW. 4100.

BUICK—4 DOOR SEDAN, 1931 MODEL 67; tires, motor, interior and body in extraordinary condition; $345, $100 down, your car in trade, balance 12 mos. Buy from a Ford dealer and be safe. VESELY BROS. MOTOR SALES, 3913-21 OGDEN-AV.

BUICK—1932-56C CABRIOLET; NEW TOP; all new tires, rumble seat; beautiful original paint; a flashy sport car; real bargain, $445; terms; we trade. Open evenings. Ruby Chev., 1422 E. 67th. Fair. 9600.

BUICK '32 4 DR. SEDAN
De l. model 57, wire whls., good cond., $445
PETERSEN, 2309 MICHIGAN

BUICK—1929 STANDARD 6, 2 PASS. CPE. Previously advertised at $125; in good condition sell now for $95.
Emich Chev., 133 Madison-st., Oak Park.

BUICK—1929 MASTER 6 5 PASS. COUPE, previously advertised at $145; anxious to move sell now for $115.
Emich Chev., 133 Madison-st., Oak Park.

BUICK—'29 SMALL 6 SEDAN..........$115
P. C. GARTLEY MOTORS CO.,
Ford "on Michigan,"
2000 S. MICHIGAN. CALUMET 4880.

BUICK—1931 SEDAN, SIDE MTS., BEAU. blue; very clean thruout; many extras; $350. Olds Dlr., 1012 Chicago-av., Evanston.

BUICK—7 PASS. 1930 SEDAN; ALL ACcessories; $385 cash. Mrs. H. E. Simon, 5811 W. Division. Phone Mansfield 8588.

BUICK—'30 4 DOOR SED.; PERF. COND. throughout; a real sac. for $175, terms.
945 WASHINGTON-BLVD.

. . BUICK—RDSTR., '30; SIDE MOUNTS . . FULL PRICE TODAY ONLY $185.
FELZ, 1132 DIVERSEY.

BUICK—'29 TO '348; ALL BODY TYPES. James Levy Mtr. Co., Buick Dist., 2257 Mich.

— BUICK—1929 MASTER SEDAN, $100 —
BUICK DEALER, 4748 N. KIMBALL.

BUICK—'28 STANDARD 4 DR. SEDAN. A-1 condition. $95. 3429 Madison-st.

— BUICK—'31 SEDAN, MODEL 87, $295 —
BUICK DEALER, 4748 N. KIMBALL.

— BUICK—'32 SEDAN, MODEL 67, $495 —
PONTIAC DEALER, 4748 N. KIMBALL.

BUICK—'27-47; NEW TIRES; EXCELLENT transp. $85. 7320 Stony Island. Mid. 6400.

BUICK—'31-87 SEDAN; $265 TODAY.
SLUMBRICK FORD SALES, 1711 W. 95th.

BUICK—'28 SEDAN; ONLY $65
SLUMBRICK FORD SALES, 1711 W. 95th.

CADILLAC V-8 1935
4 door 5 pass. de luxe town sedan; used; 6 air whls., side mts., trunk rack, htr., high grade uphol. This car is positively LIKE BRAND NEW. Orig. cost, $3,175; will sac. for $1,985; your car down pay., bal. 12-24 mos.; 90 day guar.; 7 day driving trial.
G. M. LOAN CORP.
3939 WASHINGTON-BLVD.

CADILLAC.
1930 ROADSTER
1931 CONV. COUPE
1932 A. W. PHAETON
1933 TOWN SEDAN
1934 SER. 10, 5 PASS. SED.
CADILLAC, 2258 S. MICHIGAN.
When you buy a car from Cadillac you know what you are getting.

CADILLACS LATEST 1935
4 door de luxe sedans; used; factory built-in trunk, all the latest appointments; the most discriminating buyer will appreciate this low price of only $2,150; guaranteed. LIKE BRAND NEW. Your car down payment, bal. 2 years; 7 day driving trial. Open eves.
LARRY O'ROURKE [Estab. 21 YEARS],
945 WASHINGTON-BLVD.

CADILLAC CUST. '32 V-8.
Latest 4 door 5 pass. sedan, Fleetwood body, 6 wire whls., side mts., metal tire covers, trunk rack, heater, RADIO, all de luxe equipment; orig. cost $4,378; guar. LIKE BRAND NEW; our price only $975; your car as down payment, bal. 12-24 mos.
2810 W. MADISON-ST.

CADILLAC—V-16 LATEST 1931 4 DOOR short coupled sedan; body by Fleetwood; 6 wire whls., white wall tires, factory built-in trunk, special broadcloth uphol.; finished in beau. steel gray finish. Orig. cost $7,000. REDUCED to $695. Your car dn. pay., bal. 2 years; 7 day trial; 90 day guarantee.
M. M. FINANCE CO.,
4635 W. MADISON-ST.

Cadillac '31 7 Pass. Sedan.
6 wire wheels, 2 side mounts, black finish; $575; cash or terms. Open evenings.
2317 S. MICHIGAN.

CADILLAC '34 TOWN SED.,
Equipped with trunks, radio, etc. Hardly driven. Cost over $3,000. Like new in every respect. Will take $1,895. Mr. Chas. Grassell, Wellington 7802.

CADILLAC—16 CYLINDER, 1931.
Madame X p. sed., 6 w. whls., side mts., htr., radio. Cost $7,600. Now $595. Your car down pay., bal. 12-24 mos.; 90 day guar.
WASH. AUTO. 4701 WASHINGTON-BLVD.

CADILLAC—SEDAN, '34, 1928; NICE AND almost new tires, s. mts., $65. 2415 S. Mich.

CADILLAC—'31 SPT. RDSTR., LIKE NEW, $575. O'ROURKE, 2330 S. MICHIGAN-AV.

USED AUTOMOBILES FOR SALE.

Walton FINANCE CORP.
For 21 Years
AT SAME LOCATION.
A LEADER OF USED CAR VALUES
Your Car or as Low as
Down—$5—Down

'34 Chevrolet de luxe sedan	$445
'34 Terraplane sedan; barg. at only	$450
'34 Ford de luxe sedan; unusual at	$435
'33 Plymouth sedan	$345
'33 Chevrolet sedan; a real buy at	$385
'33 Ford sedans and coupes; only	$385
'33 De Soto sedan; at only	$425
'33 Chevrolet sport roadster	$365
'33 Plymouth convert. sport coupe	$395
'32 Hudson de luxe sedan; only	$335
'32 Chevrolet sedan and coupe	$280
'32 Ford sedan and coupe	$285
'32 Buick sedan; a real bargain	$395
'32 Plymouth sport roadster; r. s.	$225
'31 Dodge coupe; a real buy at	$225
'31 Studebaker light 6 spt. coupe; r. s.	$200
'31 Pontiac sedans and coupes	$235
'31 Chrysler sedan; see this today	$295
'31 Chevrolet sedan; special at	$225
'31 Ford sedan; a real value	$145
'31 Studebaker sedan; side mounts	$225
'30 Hupmobile sedan; side mounts	$195
'30 Chrysler sedan; side mounts	$200
'30 Nash sedan; bargain at only	$145
'30 Chevrolet sedans and coupes	$125
'30 Plymouth sedan; special at	$145
'29 Packard sedan—only	$185
'29 Franklin sedan—only	$175
'29 Dodge sedan; bargain at	$125
'29 Ford sedan..$75 '29 De Soto sed.	$135
'29 Essex sedan..$75 '28 Chev. sed.	$50
'29 Buick sedan..$125 '29 Reo coupe	$75
'29 Stude. sedan..$125 '28 Buick sedan	$50
'29 Pontiac sed..$125 '28 Essex sed.	$40

90 Day Written Guarantee.
940 Milwaukee

IN STORAGE 2 YEARS.
1929 Packard, 7 pass. de luxe sedan. Best offer accepted. Well. 7113.

CADILLAC LATE 1934
V-8, model 20, 5 pass. custom de luxe sedan; driven very little; 6 combination disc or w. whls., 2 fender mounted, large chrome luggage carrier, knee action, no-draft vent.; safety glass in all windows, ride stabilizer; beau. black aerodynamic streamlined body; broadcloth upholstery. Sac. for $1,875; 7 day driving trial; terms up to 2 yrs.; trade.
AUTO LOAN CORP.
4635 WASHINGTON-BLVD.

Chevrolet De L. 6 1935
4 dr. 5 pas. sedan; used; safety glass, high grade uphol., beau. black; positively just like new; best buy in Chicago; sac. for $595; your car down payment, balance 12-24 mos.; 90 day guarantee; 7 day driving trial.
G. M. LOAN CORP.
3939 WASHINGTON-BLVD.

CHEVROLETS.
[5] new '34 sport sedans. Big discount.
[12] '34 coaches, coupes, town sedans.
[28] '33s-'32s-'31s-'30s-'29s. Coaches, coupes, roadsters, sedans, town sedans, trunk sedans.
REDUCED PRICES. TERMS. TRADE.
SUBURBAN USED CARS ARE BETTER.
OAK PARK CHEVROLET DEALERS,
133 Madison-st., Oak Park.

CHEVROLET—1934 5 PASS. MASTER; long wheelbase sedan; knee action; no-draft vent.; air whls. '33 de l. 4 dr. sedan. REDUCED to $385. Your car down payment, balance 2 years. 90 day guarantee.
M. M. FINANCE CO.,
4635 W. MADISON-ST.

CHEVROLET COUPE, 1933.
If you only have a small amount of money to spend, you won't be able to find a better buy than this auto. Inside and out, it really looks like new, and the motor is the last word. $375.
STUDEBAKER SALES CO.,
26th and Michigan-av. Calumet 6492.

CHEVROLETS.
[9] new 1934 sport sedans. Big discount.
[16] '34 coaches, coupes, trunk sedans.
[21] '33s, '32s, '31s, '30s, '29s. All body styles, REDUCED PRICES, TERMS, TRADE.
Emich Chevrolet Co., 6501 N. Western-av.

CHEVROLET—1933 COUPE, MASTER; SPEcial equipment throughout. Donut tires; at the bargain price of $395.
F-E-L-Z,
907 Diversey-pkwy. Dodge, Plymouth Dlr.

CHEVROLET—1934 MASTER TOURING sedan; very clean; looks as good as new. Guaranteed. Priced below market for qk. sale. M. J. LANAHAN, INC., 2542 S. Michigan.

CHEVROLET—LATEST '34 TOWN SEDAN, built-in trunk, radio, heater, etc.; like new thruout; low mileage; $100 dn., bal. to suit. 1647 S. CRAWFORD. LAWNDALE 4800.

CHEVROLETS—IF YOU WANT A CHEVROlet see us; cpes., seds., 2 doors, '31s, '32s, '33s, '34s; $195 up, $10 dn., bal. monthly. I. A. C. Finance, 2022 N. California.

CHEVROLET—'33 4 DOOR SED.; CREAM wire whls.; very low mil.; $395. Olds Dealer, 1012 Chicago-av., Evanston.

CHEVROLET—1932 DE LUXE SPORT CPE. 6 w. whls., 6 new 6 ply tires, fully eqpt. Exc. cond. Pri. party. Columbus 9566.

CHEV.—'34 TWN. S., LIKE NEW; $435, TMS. 1110 Chicago-av., Evanston. Gre. 4444.

CHEV.—'34 COACH, DRIVEN VERY LITtle. Like new. $395. 3433 W. Madison.

—CHEVROLET—'34 2 DOOR SEDAN, $445—
BUICK DEALER, 4748 N. KIMBALL.

CHEV.—1931 COACH, LIKE NEW; GOOD tires, will sac. Resid., 22 N. Latrobe.

CHEVROLET—1934 COACH, $395. PERF. cond. Mid-City Chev., 1147 W. Jackson.

CHEV.—'28 2 DOOR, CLEAN, EXC. MOTOR. $75. Dodge Dlr. 5719-43 Broadway.

CHEV.—1931 COUPE. DON'T MISS THIS one. $195. MID-CITY, 1147 W. Jackson.

CHEV.—'28 COUPE; GD. RUNNING COND.; $50. Priv. Call after 6 p. m. Well. 0082.

CHEVROLET—1934 SEDAN; $165 DOWN. SOUTHWEST CHEV., 9220 S. ASHLAND.

CHEV.—'32 2 DOOR SEDAN, $255—
Dodge Drl. 5719-43 Broadway.

CHEVROLET—'34 SEDAN; A1 COND. thruout; bargain, $435. 6811 S. Halsted.

CHRYSLER AIRFLOW
Late 1934 custom 4 door 6 pass. sedan; like new; nonskid air wheels, hydraulic brakes; no-draft vent., dual horns, wipers, and tail lights; free wheeling, auto. clutch, safety glass; beautiful whipcord uphol. and many extras; sac. for $875; terms to 2 yrs.; trade; 90 day guar.; 7 day driving trial.
AUTO LOAN CORP.
4635 WASHINGTON-BLVD.

Chrysler Airflow 1934
4 door 6 pass. cust. built sedan; high grade uphol., dble. horns, wipers, tail lights; all safety glass; orig. cost, $1,495. Will sac. for $865. Your car down pay., bal. 12-24 mos.; 7 day driving trial; 90 day guarantee.
G. M. LOAN CORP.
3939 WASHINGTON-BLVD.

CHRYSLER COUPE, 1934.
If you are a good judge of a sporty car you owe it to yourself to come in and see this one. It's a real honey. Every detail inside and out is in the original new condition. Motor is smooth and powerful. Offered at a bargain figure. $645.
STUDEBAKER SALES CO.,
26TH AND MICHIGAN. ALWAYS OPEN.

CHRYSLER—6, NEWEST 1934 CUST. 4 DR. sedan; 6 steel air whls., 2 mtd. forward; beaut. beaver brown; chromatic finish. Also '33 5 pass. brougham. REDUCED to $495. Car down pay., bal. 2 years; 90 day guar.
M. M. FINANCE CO.,
4635 W. MADISON-ST.

5 CHRYSLER '34s—'33s.
Sedans, side mts., air whls., steel covers. Heater duplate glass, trunk rack. Cost up to $1,865, now as low as $495. Your car down paymt., 90 day guar. 7 day trial.
Wash. Auto, 4701 Wash'gton

CHRYSLER SNAP!
1933 Imperial 8 Stationary Coupe; rumble st.; new car appearance; first class condition; 6 whls., 6 tires; real buy, $675; terms; tr.; Packard, 24th and Michigan-av. Cal. 7400.

Chrysler '34 Imp. Airflow
De l. 4 dr. Jr. mod. Sed., radio. Sac. $975.
PETERSEN, 2309 MICHIGAN

CHRYSLER—'32 4 DR. SED., 8 CYL. BRAND new tires; mech. perf.; finished like new; forced to sell my equity in this beau. car. $135. Smolinsky, 1316 S. Kolin. Law. 6533.

CHRYSLER—'29 MOD. 65 SEDAN; ONLY $10 down and $15.48 per month. Riviera Motor Sales, Inc., 2515 Milwaukee.

CHRYSLER—'35 : 8; EXECUTIVE'S DEMO. At cost. Chrysler Dealer, 7134 Stony Island.

DE SOTO—LATEST 1933 CUSTOM DE L. sedan; 6 wire whls., side mts.; steel gray chromatic finish; dual equipped, '33 de luxe 4 door sedan; air whls. REDUCED to $465. Your car as down payment, balance 2 years.
M. M. FINANCE CO.,
4635 W. MADISON-ST.

The Tribune does not knowingly accept automobile advertising which misrepresents the year of the car. If you wish to confirm the year model of a used car advertised in its columns, secure the serial number (which determines the year model) and telephone the Tribune, Superior 0100, Local 328, for verification.

USED AUTOMOBILES FOR SALE.

MEMORIAL DAY SPECIALS FROM LINCOLN

1935	Lincoln 7 pass. Sedan; used.	Bargain.
1934	Lincoln 7 pass. Sedan	$2,575
1934	Lincoln 5 pass. Sedan	2,575
1934	Lincoln Town Sedan; trunk	2,275
1931	Lincoln Limousine	795
1930	Lincoln Phaeton; tonneau w. s.	475
1934	Cadillac A. W. Phaeton	2,150
1931	Cadillac Town Sedan; s. m.	695
1930	Cadillac 16 Coupe; s. m., radio	400
1931	La Salle 5 pass. Sedan	495
1929	Packard 5 pass. Sedan	250
1932	Buick Town Sedan	595
1935	De l. Ford Conv. Cpe.; rad.; used	675
1935	De l. Ford Tud. Tour. Sed.; used	600
1934	De l. Fordor Ford Sedan	475
1933	De l. Plymouth P. D. 2 dr.; s. m.	395
1933	De l. Chevrolet Coupe	385
1931	Studebaker 5 pass. Sedan	150

THESE AND MANY OTHERS ARE ON DISPLAY IN OUR SHOWROOMS.
Lincoln Retail Division
Ford Motor Sales Co.
2220 S. MICHIGAN-AV.
1822 RIDGE-AV. EVANSTON. 535 MADISON-ST. OAK PARK.

FORDS, CHEVROLETS, PLYMOUTHS—Almost all other makes. Priced to sell. '35s, '34s, '33s, '32s, '31s, '30s.
Shanesy Auth. Ford Dealer,
2821-25 SHEFFIELD-AV. L. V. 8000.

GENL. MOTORS TAXI CAB MODEL 010; good condition. $100. Yellow Cab of Berwyn, 6813 Stanley-av. Berwyn 111.

— DE SOTO AIRFLOW SEDAN —
Newest '34 lat. 6 p. pass for new. $745.
PETERSEN, 2309 MICHIGAN

DE SOTO—1934 AIRFLOW, MUST SACRIFICE. WHITEHALL 8004.

DODGE LATEST 1935
4 door 5 pass. cust. built sedan; used; air whls., no-draft vent., long whlbase., floating power, wipers; just like new. Sac. for $725. Also '34 de luxe sport coupe and sedan; sac. for low as $545; your car as down payment, bal. 2 years; 7 day trial; 90 day guarantee.
AUTO LOAN CORP.
4635 WASHINGTON-BLVD.

DODGE DE L. 6 1935
4 door 5 pass. de luxe sedan; used; built-in trunk, double horns, wipers, and tail lights; all safety glass, special fin.; orig. cost, $914; also 1935 de luxe 2 dr. sedan; used; built-in trunk. Will sac. for $695; your car down pay., bal. 12-24 mos.; 90 day guarantee.
G. M. LOAN CORP.
3939 WASHINGTON-BLVD.

Dodge De Luxe Sedan, 1933.
Here is a Dodge that was only driven miles. Any one would still call it absolutely brand new. We invite you to come in and learn what our special price is. It will surprise you! Liberal terms.
STUDEBAKER SALES CO.,
26TH AND MICHIGAN. ALWAYS OPEN.

DODGE 1933 DE L. SEDAN, $495.
Latest series; 115 inch wheelbase; dual equipment; special paint, etc. Terms, trade.
2700 MADISON-ST.

DODGE—1934 4 DOOR DE LUXE SEDAN; knee action, safety glass, dual equip.; full ventilation. REDUCED to $585. Your car down payment, balance 2 years; 7 day trial.
M. M. FINANCE CO.,
4635 W. MADISON-ST.

DODGE—'30 SENIOR SIX SEDAN; RADIO; nearly new tires, spotlight, heater; exceptionally well taken care of; $235. Also Dodge '29 De Luxe Sedan with 2 side mts., $145. Liberal allowance, terms.
Butler Motors, Inc., Hudson-Terra. Distrib., 2419 S. MICHIGAN.

DODGE—LATEST '34 DE LUXE 4 DOOR Sedans; knee action, no draft vent., dual equipment, safety glass throughout; 4 cars to pick from. Sac. for as low as $595. Guar.
BENDER-RIEGER, INC.
DODGE DEALER, 933 WASHINGTON-BLVD.

DODGE—1935 SEDAN; PALM GREEN; used very carefully by private family who turned it in on a different model. Can be had at a big saving.
M. J. LANAHAN, INC., 2542 S. Michigan.

DODGE—'34 DE L. SEDAN; 6 WHLS. SIDE mts., duplate glass, dual equipt.; $650. $75 DOWN, 20 MONTHS TO PAY.
STATE LICENSE INCLUDED.
1930 MILWAUKEE. ARM. 8102.

DODGE—1933 DE L. CONVERT. COUPE; just like new. Low mileage, $465; $85 or your car as down pay. Guar. by Dodge Dlr. 1103-07 Chicago-av., Evanston. Uni. 2407.

DODGE—1934 DE LUXE SEDAN, LONG whlbase., safety glass, complete dual equip. Low mileage. An exceptional value, $200 dn. BROUGH MOTORS, 7430 Stony Island.

DODGE—'33 DE LUXE 4 DOOR SEDAN; 6 wire whls., side mts., trunk rack, radio, heater, many extras; also '33 4-dr. De Luxe sedan; $465. Passen, 2921 Lawrence-av.

DODGE—1932 D. C. SEDAN; THE BEST Dodge value ever offered; $195. Washington Square Motors, 1111 N. La Salle-st.

DODGE—'33 CAB. SPEC. PAINT. NEW TOP. Mech perfect. Rare bargain at $435. Dodge Dlr. 5719-43 Broadway.

DODGE—LATEST '34 DE LUXE 4 DOOR sedan; driven very little. Many extras, inc. radio. Owner leav. town. Fair. 6053.

DODGE—'33 SEDAN, LIKE NEW, 115" W. base. New tires. $445. Dodge Dlr. 5719-43 Broadway.

DODGE—'31 CAB. RUMB. ST. REAL BARG. $225. Dodge Dlr. 5719-43 Broadway.

Dusenberg Super-Charged
conv. coupe; excel. shape; radio, heater. A buy. Cons. late small car. Euclid 221.

ESSEX—1931 COUPE, R. ST., $75 DOWN. H. P. Ford, 5122 Lake Park. H. P. 2140.

ESSEX—1931 2-DOOR SEDAN; FREE WHLG. $145. PASSEN, 2921 LAWRENCE-AV.

FORD—1934 DE L. TUDOR SEDAN; BEAU. black finish, cream whls.; twin horns, many extras.; $445. $125 down, your car in trade, balance 12-18 mos. Buy from a FORD DEALER AND BE SAFE. VESELY BROS. MOTOR SALES, 3813-21 OGDEN.

FORD—LATEST '33 4 CYL. TUDOR, WIRE whls., practically new tires, runs and looks like a new car. Sac. for $345; terms.
BENDER-RIEGER, INC.
DODGE DEALER, 933 WASHINGTON-BLVD.

FORDS—'34, '33, '32, '31, '30, '29.
[60] IN ALL BODY STYLES [60]
As low as $60. Written guarantee.
NELSEN HIRSCHBERG,
AUTH. FORD DLR. 5133 IRVING PARK.

FORDS.
ALL BODY STYLES. A-1 CONDITION.
AT DEALERS' PRICES.
B. & W. Ford Dealer. 827 W. 35th-st.

FORD TAXI.
AT A PRICE YOU CAN'T MISS ON.
B. & W. FORD DEALER. 827 W. 35TH.

FORD—'31 TOWN SEDAN; 6 W. W...$225
$10 DOWN; $18.37 PER MONTH.
STATE LICENSE INCLUDED.
1930 MILWAUKEE AV. ARM. 8102.

FORD 1934 TUDOR, $375.
Emich Chev., 6501 N.Western

FORD—'34 COUPE, DE L., CORDOVA GRAY. Low mileage; clean. Will sac. at $435. M. J. LANAHAN, INC., 2542 S. Michigan.

FORD—1932 V-8 SPORT DE L. COUPE. A real buy, only $275. Terms or trade.
MID-CITY CHEV., 1147 W. JACKSON.

FORD—'33 V-8 DE LUXE 2 DOOR SEDAN; like new; original thruout; low mileage; $375. PASSEN, 2921 LAWRENCE-AV.

FORD—'30 TOWN SEDAN; ORIG. FINISH. Only $10 down and $15.48 per month. Riviera Motor Sales, Inc., 2515 Milwaukee.

FORD—1930 TUDOR, READY TO GO, $150. This is a bargain. Small amount down. DONN, 7424 Stony Island. Plaza 2772.

FORD—'34 TUDOR SEDAN; SPEC. PAINT, etc.; also '33 de luxe, dual equipment; like new; only $375. 6811 S. Halsted.

FORD—'35; USED; DE LUXE FORDOR; radio, lock; substantial savings. Golbeck, 4117 Broadway. Bit. 7030.

FORD—1930 DE LUXE TOWN SEDAN 4 door; original thruout; very clean; only $195. PASSEN, 2921 LAWRENCE-AV.

FORD—1934 TUDOR IN BEAUTIFUL CONdition; will sac. for quick sale. M. J. LANAHAN, INC., 2542 S. Michigan.

FORD—COUPE, LATEST 1934 DE LUXE model; safety glass, etc.; $450; terms, $100 dn., bal. to suit. 1647 S. Crawford. Lawn. 4800

FORD—1932 V-8 COUPE; RUM. SEAT; needs some repairs; will sac. for $227. M. J. LANAHAN, INC., 2542 S. Michigan.

FORD—'33 TUDOR SEDAN. LOOKS-RUNS like new. Low mileage. $350. Dodge Dlr. 5719-43 Broadway.

FORD—1934 TUDOR, TODAY ONLY—$415
SLUMBRICK MOTOR SALES.
AUTH. FORD DLR. 1711 W. 95TH-ST.

FORD—'31 COACH, GD. RUNNING, GD. tires; need cash; $165. 3461 W. Madison.

FORD COACH—'30; PRIVATE, PALMQUIST, 940 Lawrence. Edg. 1437 between 5-8.

FORD—'30 SPORT COUPE, $165. GENUine bargain. Wright, 1101 N. Clark-st.

FORD—1931 TUDOR, 2 SIDE MTS. UNusually gd.; $215. Wright, 1101 N. Clark.

FORD—1935 DE LUXE FORDOR. USED. Guaranteed like new. Wright, 1101 N. Clark.

FORD—'29 TUDOR, 1ST $85 TAKES IT. SLUMBRICK FORD SALES, 1711 W. 95th.

FORD—1933 DE LUXE COACH, $365.
BUICK DEALER, 4748 N. KIMBALL.

USED AUTOMOBILES FOR SALE.

REAL FORECLOSURES

'33 Auburn 7 pass. sedan, 6 w. wheels	$445
'32 Auburn conv. coupe, 6 w. whls	345
'34 Buick sedan, mod. 67, 6 w. whls	945
'34 Buick coupe, 68, 5 p., built-in trunk	845
'33 Chrysler Imp. con. sed., trk., 6 w. w.	645
'32 Chrysler Imp. sedan, radio, 6 w. w.	495
'32 Chrysler royal 8 sedan, float. power	395
'31 Cadillac sedan, 12, 5 pass., 6 w. w.	595
'32 Cord con. sedan, 6 w. w., used 1 yr.	445
'34 De Soto Airflo sedan, 6 pass., overd.	645
'34 Ford 8 de l. Forder sedan, radio	395
'34 Ford 8 de l. Tudor sedan, radio	375
'32 Ford 8 de l. Tudor sedan, perfect	275
'32 Graham sedan, lt. 6, chrome whls	295
'32 Hudson sedan, 4 dr., long whlb	395
'33 Hupmobile, lt. 8 sed., radio, 6 w. w.	545
'33 Hupmobile, lt. 8, 5 coupe, 6 w. w.	495
'33 Nash Brougham, big 8, 142 w. b.	595
'33 Olds., 8 sedan, 4 dr., blt.-in trunk	645
'33 Olds. 6 sedan, 6 w. w., blt.-in trk.	495
'34 Pontiac sedan, 6 w. w., radio	545
'32 Packard sedan, lt. 8, mod. 900, radio	645
'32 Reo Royale 8 sedan, 6 w. w., black	495
'35 Stude. 4 dr. sedan, used, blt. trk.	745
'34 Stude. Com. 8 sed., 6 w. w., blt. trk.	695
'34 Stude. Com. 8 coupe, rum. 6 w. w.	595
'34 Stude. Com. 8 conv. coupe, 6 w. w.	695
'34 Stude. Dic. 6 sed., 6 w. w., blt.-in trk.	595
'34 Stude. Dic. 6 sedan, radio and htr.	495
'34 Stude. Dic. 6 coupe, rum. seat	495
'33 Stude. Pres. 8, coupe, rum., 6 ch. w.	495

Cal. 2308. 2323 Michigan

GLENN E. HOLMES, INC.
Chicago's Oldest Ford Dealer.
Established 32 Years.
OFFERS 200 CARS AT REDUCED PRICES.
FORDS, CHEVROLETS, PLYMOUTHS, AND ALL OTHER POPULAR MAKES. SMALL DOWN PAYMENT, TERMS, TRADE.
30 E. LAKE-ST. AT DEARBORN.
ALSO LOT AT 7445 STONY ISLAND-AV.

1934 BUICK 67 SEDAN	$1,025
1933 La Salle Sedan	$1,045
1932 Buick 57 Sedan	$525
1933 Reo Sedan	$515
1932 Dodge 5 Pass. Coupe	$450
1930 Essex Sedan	$150
1930 Nash Ambassador Sedan	$325

OAK PARK BUICK,
702 Madison-st., Oak Park.

1934s - FORDS - 1934s
All Less Than Year Old!
A complete selection of tudor sedans, coupes, etc., that were sold new from our own showroom. All in perfect running condition. Look like new cars. Complete with extras. As low as $385. Liberal terms. Will trade.
DONOVAN MOTOR CO.,
Authorized Ford Dealer.
7400 and 7481 Stony Island.
HYDE PARK 2500.

FORD V-8 SEDAN '35
4 door 5 pass. de luxe sedan; used. Built-in trunk, double horns, wipers, and tail lts.; all safety glass; orig. cost $759; positively just like new. Also '35 tudor de luxe sedan; used; will sac. for $575; your car dn. pay., bal. 12-24 mos.; 90 day guar.; 7 day trial.
G. M. LOAN CORP.
3939 WASHINGTON-BLVD.

FORD SPORT COUPE,
1934. Big rumble seat. Has low-slung line and swift, surging power. Many snappy extras. Only driven a very short time. Just the car for the man who likes a real sport auto. Special at $465.
STUDEBAKER SALES CO.,
26TH AND MICHIGAN. ALWAYS OPEN.

FORD 1935 TUDOR SEDAN.
Another Healy Bargain
Used de luxe model that cannot be told from a new car. Radio equipped..........$600
HEALY MOTORS 7601 STONY ISLAND

FORD—'29 TUDOR; PERF. RUN. COND.; $85 cash. All set to go. 3039 Sheffield-av.

FRANKLIN—SED., LATE '30, SIDE MTS., trunk; except. clean job; $285; $25 dn. VAN KIRK & WILLIAMS, 4117 Broadway.

FRANKLIN—1929 4 DOOR SED.; 6 WIRE whls.; like new; sac. for $145, terms.
945 WASHINGTON-BLVD.

GRAHAM 1934 DE L. 8
4 door sedan; wire wheels, side mts., hot water heater; PHILCO RADIO; can't be told from new; sacrifice for $695; 90 day guar.
WEST SIDE BUICK,
4666 WASHINGTON-BLVD.

GRAHAM—'32; 8. ALL WEATHER SED. THOROUGHLY RECOND. AND GUAR. BY GRAHAM DEALER..........$345
BIRD-SYKES CO.
2210 S. MICH.—2 STORES—2215 S. MICH.
CAL. 6075. CAL. 6060.

HUDSON LATEST 1934
4 door 5 pass. de luxe sedan; perfect throughout; air wheels, side mounts, airflex front; airplane type dash, no-draft vent., safety glass, skirted front and rear fenders, built-in luggage compartment; beautiful whipcord uphols. Sac. for $595. Your car down pay.; 90 day guarantee; 7 day driving trial.
AUTO LOAN CORP.
4635 WASHINGTON-BLVD.

HUDSON—STR. 8, 1933, 4 DOOR 5 PASS. sedan; 6 air whls., white wall tires, free wheeling; like new. Original cost $1,012. REDUCED to $450. Your car down pay., balance 2 years; 7 day trial; 90 day guar.
M. M. FINANCE CO.,
4635 W. MADISON-ST.

HUPMOBILE—1931, 5 PASS. SEDAN, NO better buy in Chicago. A good, clean running car, sell for only $140.
Emich Chev., 133 Madison-st., Oak Park.

HUPP—'29 CUSTOM SEDAN; 6 W. W.; A beaut. job. throughout. Sac. at only $155.
2901 N. Halsted. Buc. 1953.

LA SALLE 1933 V-8
4 door 5 pass. custom de luxe town sedan; driven very little; 6 wire wheels, 2 fender mtd., no-draft vent., safety glass in all windows; V-shaped radiator, skirted fenders, vacuum booster brakes; large built-in trunk; beautiful orig. green finish and broadcloth uphol.; electric radio. Sacrifice for $985; terms to 2 years; trade; 90 day guarantee; 7 day driving trial. Open evenings.
AUTO LOAN CORP.
4635 WASHINGTON-BLVD.

LA SALLE.
1932 TOWN SEDAN
1934 5 PASS. SEDAN
CADILLAC, 2258 S. MICHIGAN-AV.
When you buy a car from Cadillac you know what you are getting.

LA SALLE—'32 CUSTOM DE L. 4 DR. SED. 6 wire whls., safety glass, dual equipment; REDUCED to $695; your car down pay., bal. 2 years; 7 day trial; 90 day guarantee.
M. M. FINANCE CO.,
4635 W. MADISON-ST.

LA SALLE '34 DE L. SEDAN
Side mts.; like new; guar. best La Salle buy in town. Full price today only $1,095.
FELZ, 1132 DIVERSEY.

Lincoln 7 Pass., 145" w.b.
latest 1934 V-12 de luxe 7 pass. sedan; 6 wire whls., side mts.; all Lincoln appointments; cost new over $5,000. A real opportunity for a Lincoln buyer at $2,750. We will guarantee this high grade car to be LIKE BRAND NEW. Your car as down pay., bal. 2 years. Open eves. till 9 p. m.
LARRY O'ROURKE [Estab. 21 YEARS],
945 WASHINGTON-BLVD.

LINCOLN SEDAN, 1929.
A handsome seven passenger car that was the property of a wealthy family who gave it the very best of attention. Has side mounts, wonderful tires, and many expensive extras. An ideal car for the large family. Today $295. Also a Linc. Phaeton, very sporty for $235.
STUDEBAKER SALES CO.,
26th and Michigan-av. Calumet 6492.

LINCOLN '32 V-12 SEDAN.
De l. cust. blt., 6 w. w., radio, heater..$1,095
PETERSEN, 2309 MICHIGAN

LINCOLN—1931 5 PASSENGER COUPE; cust. built body; equip. with radio. For sale by private family. Belmont 2220.

LINCOLN—'29 7-P. SEDAN; NEEDS LITTLE work; $115. Dodge Dlr. 5719-43 Broadway.

NASH—'32 DE LUXE SEDAN; GUAR.; only $295, trms. 2535 N. CRAWFORD-AV.

OLDS '34 TOWN SEDAN.
Full price today, only $695.
ALSO 1934 CONV. COUPE.
FELZ, 1132 DIVERSEY.

OLDSMOBILE—1934 TOURING SEDAN; NO-draft vent., built-in trunk, hot water heater, radio. Also 1933 de luxe 4 door sedan, like new throughout; sac. for $475. Guarantee.
PEOPLES FINANCE CO.,
4512-18 W. MADISON-ST.

OLDS—'34 8, 4 DR. SEDAN, $750.
NASH SALES, INC.,
2426 S. MICHIGAN. CAL. 2005.

OLDS '34-8 TOUR. SEDAN.
Built-in trunk, knee act., air whls.......$695
PETERSEN, 2309 MICHIGAN

OLDSMOBILE—'34-6 DE LUXE SEDAN, side mounts, h. w. htr.; low mile.; cannot be told from new car; orig. tires; sacrif., $595; terms, trade. 121 N. Crawford. V. B. 6093.

OLDSMOBILE—'34 "8" DE L. COUPE, $545. $45 DOWN—20 MONTHS TO PAY.
STATE LICENSE INCLUDED.
1930 MILWAUKEE-AV. ARM. 8102.

OLDSMOBILE—8 CYL., 1935 5 PASS. CPE., with side mounts; used; must sacrifice at $900. 7725 Yates. Saginaw 8275.

OLDSMOBILE—SEDAN; LATE '31 PATRIcian; side mts.; a beauty; $285; $25 dn. VAN KIRK & WILLIAMS, 4117 Broadway.

USED AUTOMOBILES FOR SALE.

VACATION SPECIALS!
$56—FULL PRICE—$56
Tax Included!
THESE CARS MUST BE SOLD IMMEDIATELY TO MAKE ROOM FOR NEW 1935 FORD V-8S.
$11 Down—$5.13 Per Month.
Buick 1927 Sedan, model 47, runs perfect.
Hudson 1929 Coach, A-1 cond. throughout.
Whippet 1929 Coupe, rumble seat, A-1 cond.
Buick 1927 5 Pass. Coupe; 4 excellent tires.
Auburn 1928 Sport Sedan, built-in trunk.
Oakland 1929 Coupe that is in fine shape.
Oldsmobile 1927 Coach; trunk; very good.
Essex 1928 Coach. Very economical transp.
And These at $109!
Ford 1929 Town Sedan. Very fine.
Nash 1929 small six cabriolet, r. s.
Willys-Knight 1929 r. s. Coupe, side mounts.
Ford 1929 rum. seat Coupe. Very clean.
Cadillac 1929 7 pass. Sed., 6 w. w., s. m.
DONOVAN MOTOR CO.,
AUTHORIZED FORD DEALER.
7400 and 7841 Stony Island.
HYDE PARK 2500.

REAL BARGAINS!
GUARANTEED USED CARS. All in excellent condition. Liberal trade, terms.

1934 Studebaker, 6 cyl.; d. luxe sedan	$545
1934 Plymouth 2 dr. sed; knee action	425
1933 Reo Royal "8"; 5 pass. coupe	595
1933 Chrysler "6"; also an "8"	475
1933 Dodge "6" cyl.; also "8"; side m.	455
1933 Plymouth 4 dr. sedan; excellent	365
1933 Terraplane Pacemaker; 4 dr. sed.	295
1932 Dodge de luxe sedan; side mts.	365
1931 Buick 67, 4-dr. sedan; perfect	295
1931 Pontiac coach and coupe; perfect	245
1930 Chrysler 70, A-1 condition	215
1930 Hudson 7 pass. sed.; A-1 thruout	125

SHERMAN AUTO SALES,
7128-30 S. Halsted-st. Triangle 9700.

20 LIGHT CAR BARGAINS.
1932-'33-'34 Fords, Chevrolets and Plymouths. All body styles. These cars are exceptionally clean, carry a new car guarantee and are priced way below the market as they must be moved.
Can be purchased on your own terms.
FRYER & MARTZ, INC.
Authorized Ford Dealers. Used Car Depts.
5817 W. LAKE-ST.
5801 W. MADISON-ST.

OLDS DE L. 6 1935
4 door 5 pass. de luxe sedan; used. Built-in trunk, dual equip.; all safety glass, high gr. uphol., special finish; orig. cost $997. Also 1934 6 cyl. 4 door de luxe sedan; built-in trunk, beau. dark green pearlescent finish; will sac. for $595; your car down pay., bal. 12-24 mos.; 90 day guar.; 7 day driv. trial.
G. M. LOAN CORP.
3939 WASHINGTON-BLVD.

OLDSMOBILE — 8, NEWEST '33 4 DOOR custom sedan; white wall tires. PRACT. BRAND NEW. Orig. cost $1,225. REDUCED to $495. Your car down pay., bal. 2 yrs.; 90 day guarantee; 7 day driving trial.
M. M. FINANCE CO.,
4635 W. MADISON-ST.

OLDSMOBILE—LATEST '33 DE L. SEDAN; perfect as new; $395. 2424 Milwaukee.

PACKARD SUPER 8 '33
4 dr. 5 pas. de luxe sedan; 6 air whls., side mts., heater, spotlt., trunk rk.; 135 in. wheelbase; beau. blk. fin. Orig. cost $3,475. Just like new. Will sac. for $1,085. Your car dn. pay., bal. 12-24 mos.; 90 day guarantee.
G. M. LOAN CORP.
3939 WASHINGTON-BLVD.

PACKARD 7 PASS. SEDAN
Latest 1931; safety glass, heater, brand new tires; positively guar. like brand new; sac. for only $495; car dn. pay., bal. 2 yrs.
LARRY O'ROURKE [Estab. 21 YEARS],
945 WASHINGTON-BLVD.

Packard '32 Convert. Coupe
Standard 8, black finish, perfect, new top and tires; motor and upholstery like new; 5 chrome wheels, heater, complete equipment; will sell today; no reasonable offer refused. Hill Motors, Packard Dealers, 646 Madison-st., Oak Park. Austin 2100.

PACKARD SEDAN,
1928. This is one of the sportiest Packards in town. The finish glistens like a new dollar. Motor is 100%. Handsome upholstery, 6 wire wheels. At $95.
STUDEBAKER SALES CO.,
26TH AND MICHIGAN. ALWAYS OPEN.

PACKARD—1929 7 PASS. SEDAN; FEW cars in Chicago that look as well as this car; in very fine mechanical condition. Will sell at a big bargain.
M. J. LANAHAN, INC., 2542 S. Michigan.

PACKARD—1929, 126 INCH WHEELBASE, 5 pass. sedan in extra good shape. Anxious to move, sell for $135.
Emich Chev., 133 Madison-st., Oak Park.

PACKARD—1928, 126 INCH WHLBSE., 5 pass. sedan in gd. running cond., $75.
Emich Chev., 133 Madison-st., Oak Park.

PIERCE.
1931 SPORT PHAETON
1931 5 PASS. SEDAN
1932 5 PASS. SEDAN
CADILLAC, 2258 S. MICHIGAN-AV.
When you buy a car from Cadillac you know what you are getting.

PIERCE '33 DE L. 8 SEDAN.
6 w. w., 2 side mts., white wall tires. Also '32 Pierce club sedan, 6 w. w., trunk, free whlg., fully equipped, $675.
2317 S. MICHIGAN-AV.

PLYMOUTH LATE '35
4 door, 5 pass. cust. built sedan; used; air-wheels, no-draft vent.; long whlbase., float. power; beaut. black; dual horns, dbl. tail-lights, wipers; sac. for $675. Also '34 sedans; sac. for low as $475; your car as dn. pay., bal. 2 years; 7 day trial; 90 day guarantee.
AUTO LOAN CORP.
4635 WASHINGTON-BLVD.

PLYMOUTH DE L. 6 '35
4 door 5 pass. de luxe sedan; used. Built-in trunk, safety glass, no-draft vent., dble. horns, wipers, tail lights; long wheelbase. Orig. cost, $800. Also 1935 de l. 6 coupe; used. Sac. for $585; your car dn. pay., bal. 12-24 mos.; 90 day guar.; 7 day driving trial.
G. M. LOAN CORP.
3939 WASHINGTON-BLVD.

PLYMOUTH—1935 USED 5 PASS. TOURING sedan; built-in trunk; pract. brand new. REDUCED to $650. Your car down pay., bal. 2 yrs.; 7 day trial; 90 day guarantee.
M. M. FINANCE CO.,
4635 W. MADISON-ST.

PLYMOUTH—1933 COUPE, LATE MODEL; beau. black finish, red whls., red trim. Many unused miles left in this car. Much above the average. $375, $115 down, your car in trade, balance 12-18 mos. Buy from a Ford dealer and be safe. VESELY BROS. MOTOR SALES, 3813-21 OGDEN.

PLYMOUTH—1933 DE LUXE 4 DOOR SEdan; auto. clutch, float. power, air wheels, REDUCED to $395. Your car down pay., bal. 2 yrs.; 7 day trial; 90 day guarantee.
M. M. FINANCE CO.,
4635 W. MADISON-ST.

Plymouths (3) '35 De Luxe
4 door sedan, used demonstrating; new car guarantee. Big saving.
SOUTH TOWN MOTORS, INC.
Dodge-Plymouth Dealer. 2300 W. 63d-st.

PLYMOUTH COUPE, 1933.
This is economical 6-cyl. model. Has floating power, side mounts, and extras galore. The finish, tires, upholstery, and motor are 100%. Special for $385. Studebaker Sales Co., 26th and Michigan-av. Calumet 6492.

PLYMOUTH—'33 DE LUXE SPORT COUPE. Wire whls., free whlg., auto. clutch, safety glass. Sacr. for only $395. Guaranteed.
BENDER-RIEGER, INC.
DODGE DEALER, 933 WASHINGTON-BLVD.

PLYMOUTH—'31 SED.; NEW TIRES, $175
$10 DOWN; $11.26 PER MONTH.
STATE LICENSE INCLUDED.
1930 MILWAUKEE-AV. ARM. 8102.

PLYMOUTH—1933 DE L. 4 DOOR SEDAN; duplate glass, auto. clutch, free whlg., air whls.; $415. Passen, 2921 Lawrence-av.

PLYMOUTH—'33 4 DR. DE LUXE SED.; free whlg., automatic clutch; driven little; perf. throut. $385. 3433 Madison-st.

PLYM.—'32 P. B. COUPE; SACR. AT $245; tms. 1110 Chicago-av., Evanston. Gre. 4444.

PLYM.—'32, R. S. COUPE, IN NICE CONDItion. $245. Dodge Dlr. 5719-43 Broadway.

PLYM.—'29 4-DR. SED.; MOT. GOOD; TIRES new; $125. Dodge Dlr. 5719-43 Broadway.

PLYMOUTH—1933 COACH..............$365
KUSHLER CHEV. 6330 BROADWAY.

PONTIAC—1934 DE L. 4 DOOR SEDAN; 6 wire whls., side mts., trunk rack, late type vent., knee action. Also '33 4 dr. sed., 6 w. w.; orig. cost $1,068. Reduced to $445. Your car dn. pay., bal. 2 yrs.; 90 day guar.
M. M. FINANCE CO.,
4635 W. MADISON-ST.

PONTIAC CABRIOLET, 1929
If you only have a small amount of money to spend, you won't be able to find a better buy than this auto. Inside and out, it really looks like new, and motor is the last word. $125.
STUDEBAKER SALES COMPANY,
26th and Michigan-av. Calumet 6492.

PONTIAC—1935 SEDAN; USED; VERY LITtle mileage; big saving; also several late models at reduced prices.
750 DIVERSEY-PKWY., COR. HALSTED.

PONTIAC—1934 4-DOOR DE LUXE SEDAN. Low mileage; cannot be told from new; $595. PASSEN, 2921 LAWRENCE-AV.

—PONTIAC—1930 SEDAN; NEW FINISH.—
Only $10 down and $15.48 per month. Riviera Motor Sales, Inc., 2515 Milwaukee.

USED AUTOMOBILES FOR SALE.

GAMBILL CHEVROLET
Presents Unusual Values.

1928 Chevrolet Sedan	$60
1929 Chevrolet Coach	$75
1932 Chevrolet Coupe	$275
1932 Chevrolet Sedan	$295
1933 Chevrolet Coach	$425
1934 Chevrolet Coupe	$385
1934 Chevrolet Coach	$495
1934 Chevrolet Sedan	$545

Terms as low as $25 down, bal. 6-18 mos.
GAMBILL CHEVROLET CO.,
2451 S. MICHIGAN
Cal. 5802.

LOOK!
PRE-DECORATION DAY SPECIALS!
1—TAX INCLUDED!
2—STATE LICENSE FREE. IF YOU BRING THIS AD!
3—HIGHEST PRICE IS $100.

Cadillac 1928 sed., tires and mot. A-1	$100
Ford 1929 roadster, r. s., spty. and cl	95
Buick 1928 std. tudor, popular mod.	95
Whippet 1929 6 cyl. sed., proven econ.	95
Nash 1928 adv. sed., has had care	90
Studebaker 1928 sed., unusually attr.	75
Ford 1928 rumb. spt. coupe, neat	75
Nash 1927 adv. coupe, r. s., runs fine	75
Chevrolet 1928 coach, ideal economy	70
Essex 1929 rumb. coupe, exc. cond.	55
Buick 1927 sedan, for your trip!	55
Hupp 1927 brougham, our best buy	45

Also Ten Others Equally As Attractive in Price and Condition.
RUBY CHEVROLET USED CAR DEPT.
7158 Stony Island. Dorch. 2310.

Decoration Day Specials.

1934 Oldsmobile 6, 4 dr., like new	$595
1934 Oldsmobile 8, 4 dr., except. buy	$695
1932 Oldsmobile sport coupe, like new	$335
1932 Oldsmobile tour. coupe, only	$495
1930 Oldsmobile spec. 4 dr., perf.	$235
1934 Chevrolet coach; looks like new	$475
1934 Ford Fordor sedan, barg.	$485
1934 Plymouth coach, real buy	$485
1933 Dodge P. D. Coach, A1 cond.	$425

SHEAIR MOTOR SALES, Inc.
2011 Irving Park. Wellington 7470.

REO LATEST 1934
Flying Cloud, 6 cyl.; used; 4 door, 5 pass. custom de l. sed.; air whls., hydraulic brakes, and built-in trunk; dbl. horns, wipers, tail lights, safety glass, skirted fenders, self shifter; also 1933 4 door sedan, like new; sac. for $575. Your car dn. pay., bal. 12-24 mos. 90 day guarantee, 7 day driving trial.
AUTO LOAN CORP.
4635 WASHINGTON-BLVD.

Reo '30 'Fly. Cl.' Sed., $225.
6 w. w., 2 s. m., like new car.
2317 S. MICHIGAN-AV.

STUDEBAKER
WAREHOUSE BARGAINS!
Just think of it! 1934, 1933, and 1932 Studebaker President, Commander and Dictator models that were in storage for the last 8 months are now offered at 35c to 60c on the $1. Here are bright and shiny sedans, coupes, and sport cars that will positively give you new car satisfaction today. Every one of them is backed by a 90-day guarantee and 5 days driving trial. Prices were actually reduced hundreds of dollars per car. Hurry! There are 59 cars to choose from—but it's a case of first come, first served! Your old car in trade may make the entire down payment. 18 months to pay the balance. Open until 10 o'clock tonight.
STUDEBAKER SALES CO.,
26TH AND MICHIGAN-AV.

STUDEBAKER—'31 DICT. 8 SEDAN, $265.
PONTIAC DEALER, 4748 N. KIMBALL.

—WILLYS-KNIGHT—1931 SEDAN, $195—
PONTIAC DEALER, 4748 N. KIMBALL.

MOTOR TRUCKS.

For Sale.

120—Used Trucks—120
All body styles and sizes at Lowest Prices.
B. & W. AUTO SALES
1325 W. Randolph.
827 W. 35th.

RUBY HAS THE TRUCKS!
INCLUDING ANY PANEL YOU DESIRE! Chevrolet, Ford, Diamond T., G. M. C., etc. All weights, styles. Will paint to suit.
RUBY CHEVROLET. Used Truck Dept.
7158 Stony Island. Dorch. 2310.

. . SEE GENERAL MOTORS FIRST . .
25 USED TRACTORS.
2525 S. WABASH. CAL. 4545.

Chev., 1934, 157 In. Whlbase.
Cab, chassis new 8 ply dual tires, $495.
2500 WASHINGTON-BLVD.

CHEVROLET—1935 HIGH STAKE TRUCK. 157 inch whlbase. Repossessed. New truck. Guar. Will sell for balance due.
MID-CITY CHEV., 1147 W. JACKSON-BLVD.

BETZ—1 TON EXPRESS, PNEUMATIC tires, wide express body; good mechanical condition. Priced for quick sale, $125.
M. J. LANAHAN, INC., 26th and Wabash.

DODGE—1931 1½ TON CHICAGO STAKE body dual rears, good mechanical cond.; priced for quick sale, $450.
M. J. LANAHAN, INC., 26th and Wabash.

WHITE—1929 1 TON PANEL, 4 NEW tires, 2 side mounts; all aluminum body. Good mechanical condition; priced for quick sale, $250.
M. J. LANAHAN INC., 26th & Wabash.

CHEVROLETS—1931 [TWO] ¾ TON. $195. PANEL DELIVERY. $195.
RAY TENNES. 2451 N. SACRAMENTO.

— — — AUTOCAR DUMP TRUCK — — —
9.75x20 tires and 5 yard body.
1716 W. PERSHING-RD. VIR. 0210.

FORD—1932 157 IN. STAKE TRUCK, A1, reconditioned throughout; $125 down.
J. J. Wright Motor Co., 7428 S. Halsted-st.

FORD—¾-TON PANEL, LATE '29. SPECIAL cleaners body. Barg. $145. Lib. terms or trade. Guar. Ford dlr. 3722 Southport-av.

CHEVROLET—1931 1½ TON STAKE BODY. Almost new tires, newly painted, A1 cond. Make your own terms. 2415 S. Michigan-av.

2 TON G. M. C. '29; LARGE ENCL. BODY; $100; $60 dn.; priv. Esterbk. 0470.

[6] FORDS AND CHEVROLETS REPOSsessed. 827 W. 35th-st. 1325 W. Randolph

DUMP TRUCK—3 TON. LI. NEW. HYDR. brakes. Cheap. 7318 W. 39th. Lyons, Ill.

To Rent.

PANEL OR STAKE BODY TRUCKS—¼ TO 2 ton capacity for rent without driver; low rates. Telephone Delaware 7272.

Wanted.

WANT 6 TRACTORS WITH SEMI-TRAILers, by old estab. motor transport co.; refrigerator bodies for perishable freight; steady work guaranteed under yearly contract; 3 paying trips per week over regular routes with return loads. See H. R. Mackenzie, Bates Motor Transport Lines, Inc., 3824 S. Normal-av. Boulevard 2160.

AUTOMOBILES WANTED.

. . WANTED 100 CARS; SPOT CASH! . .
ALL MAKES, MODELS. QUICK ACTION.
VAN BUREN 3200. ALWAYS OPEN.
2810 W. MADISON-ST.

HIGHEST CASH AT ONCE!
100 Cars Needed for Export.
All makes and models; also equities.
2535 S. MICHIGAN.

MOST CASH FOR YOUR CAR—5 MINUTES service; no red tape. If you can't come in CALL US—WE'LL COME OUT.
6051 Cottage Grove. Fair. 1426.

HAVE CASH FOR LATE CAR. SM. OR med. No dlrs. Address T B 52, Tribune.

WE PAY HIGHEST CASH PRICE FOR your car; now. 6811 S. Halsted. Went. 2727.

WANT MOST CASH FOR YOUR CAR? See STONE, 4940 N. Western. Rav. 0774.

WTD.—50 CARS, ALL MAKES AND MODels for cash. 5444 Broadway. Long. 5875.

NEED 100 CARS AT ONCE—HIGHEST PR. paid. Don't sac. your car. 3325 Montrose.

$25 MORE FOR USED CARS OR TRUCKS. 6956 S. HALSTED. WENTWORTH 1900.

PARTY WANTS '30-'31 FORD, CHEV. Dodge. Cash. 3943 N. Claremont. Irv. 9090.

WANTED—BEST LIGHT SEDAN $50 WILL buy. Bittersweet 0224.

GOOD USED LT. SED.; WILL PAY CASH. 2876 W. 22d.

USED CARS WANTED FOR CASH—FITZPATRICK'S, 2247 S. MICHIGAN-AV.

HAVE UP TO $500 CASH FOR LATE model car; no dealers. Columbus 7473.

AUTOMOBILE TRAILERS.

VERY SPECIAL SHOWING NEW WINGED gondola; 100% insulated against heat and cold. 2640 S. Michigan-av. Calumet 6051.

HALF TON TRAILER FOR SALE—PHONE Regent 3457.

COVERED WAGONS—NEW, USED; TERMS, trade, rent. 1441 E. 75th-st. Mid. 7100.

CAMP TRAILER, LIKE NEW, COMPLETE outfit, $150. 6913 S. Ada-st.

MOTORCYCLES AND BICYCLES.

'34 INDIAN 74, '32 INDIAN 74, '32 HARley-Davidson 74, Indian 4; terms. 3661 Archer-av. Lafayette 3197.

WHOLESALE DISTRIB.—BICYCLES AND supplies. Standard C. Co., 1413 Michigan.

1930 HENDERSON AND INDIAN 48—$125. Terms. 3517 North-av. Albany 2790.

HENDERSON—GOOD COND.; WILL SACRIF. best offer. 2234 N. Maplewood-av.

AUTO TIRES.

NEW U. S. ROYAL, 2DS—ALSO USED tires, $1 up. Serlin Tire, 1400 S. Michigan.

HOME FURNISHINGS.

(See Also Household Appliances.)

Furniture and Dept. Stores.

WE INVITE YOU TO INSPECT OUR NEW HOME
Northwest corner Adams and Wabash [Former Hartman Bldg.]
We are pleased to welcome visitors in these spacious, modern quarters. You will find us continuing the same policies which have met with your generous approval, featuring factory samples PLUS a complete stock of furniture and rugs at the same substantial savings.
We do not advertise "SILLY" prices to "pull you in" nor misrepresent quality. "Before you invest in furn.—Investigate."
—EASY CREDIT AVAILABLE—
Open Mon., Thur. and Sat. till 10 p. m.
CHICAGO FURN. MART
[RETAIL SALES.]
ADAMS and WABASH

471 E. OHIO-ST.
Corner Lake Shore-drive [at the lake].
Furn. Mart Samples Offered to the Public.
All new high grade furniture at Savings of 40 to 60%

2 piece living room sets	$20-$98
7-8-9 piece dining room sets	$39-$129
3 piece bedroom sets	$22-$98
Occasional chairs	$3-$9
Lounge chairs	$12-$29
Floor and table lamps	$3-$12
End, coffee, and occasional tables	$1-$9
Kneehole and sectional desks	$7-$18
Better grade studio couches	$15-$29
5 piece dinette sets	$9-$25
Bed springs and mattresses	$5-$12

Rugs and Carpets at Mill Prices.
Hudgin, Delaware 5824. Open eves. till 9.

201 E. OHIO—2D FLR.
1 Blk. East of Mich. at 600 North.
MUST BE SOLD AT ONCE. NEW MAY MARKET SAMPLES AT ⅓ COST.

Studio couches, all styles	$9-$22
Occasional chairs	$2.50-$12.00
Smart 2 pc. parlor suites	$19-$75
Period 7-8-9-10 pc. din. rm. sets	$19-$100
Fine bed rm. sets	$22-$89
Dinette sets, special	$8-$27
Twin and full size wood beds	$5
Odd chests, dressers, vanities	$7-$15

CARPETS AND RUGS AT MILL PRICES.
OPEN EVENINGS. DEL. 9020.

154 E. ERIE-ST.
FURN. MART SAMPLES, ¼ FCTY. COST. Living rm. sets, sofas, $35-$55; din. rm. sets, $39-$85; 3 7-pc. bedrm. sets, $22-$60; twin beds, $5; innersp. matt., $6; occ. ch., $3. Open eves. until 9 p. m. 2d floor.

Central.

. . . WABASH FURNITURE MART . . .
1100 S. WABASH-AV.
OUR SPECIALS.

Bed, dresser, and chest	$30
2 piece parlor set	$35
7 piece dining room set	$34

5 pc. dinette set, $12; 9x12 rugs, $19. Open Sat. to 9 p. m., Sun. 10-5 p. m.

CLOSE OUTS AND SAMPLE FURN. SALE—1040 Ogden-av., cor. Monroe. Seeley 6233.

South Side.

BUY NOW—SAVE 75%.
4 rm. Outfit, complete, $169 [$15 down].
No red tape; $35 9x12 rugs..........$14
GOODMAN'S,
6821 S. HALSTED. OPEN EVES.

— RUGS AT OUR CLEANING PLANT —
8x10, 9x12, $10.50. Broadlooms, $22.50 up. Large sizes, 12x15, 9x15, like new, $35 up. Big variety of other rugs to choose from. Klever Shampay Karpet Kleaners 4633 Cottage Grove-av. Open Tues., Thurs., Sat. eves.

BARG.—AM. ORIENTALS AND IMP. RUGS; new rugs, $15, $20, $25; 3 rm. furn., $125; parlor, bedroom, dining sets, $35-$45. 4 rooms, $175. Open eves., Sun. RAPP Storage & Furn. Co., 5746 S. Ashland.

4 RMS., COMPLETE, $129.50
Allied Storage and Furn. Co.
4312 COTTAGE GROVE. EASY TERMS.

— — FURNITURE AND RUG SALE — —
Parlor, bedroom and dining room sets, $29 each set; 9x12 rugs, $15 and up.
NELSON BROS., 6910 Cottage Grove.

MATTRESSES RENOVATED — REBUILT $2.50. We cover the city. Our 30 yrs. of manufacturing is your guarantee of gd. work. Rhein Bros., Inc., 6011 S. State. Went. 6203.

CLOSING OUT 50 RUGS AT COST—AVAILABLE STORAGE, Retail Furn. Dept., 7732 Stony Island. Open evenings.

8 PC. WAL. DIN. SET, $36; WAL. BED rm., $35; Davenports, $10; Occ. Chairs, $5 up. Schwartz Bros. Stor., 7012 Stony Island.

USED—300 RUGS, $8 UP; BEDROOM SETS, $23; parl. and din. rm. sets, $19 up. NORMAL FURN., 6121 S. Halsted. Op. eves.

UNCLAIMED RUGS AT OUR PLANT. ALL sizes; 150 yds. hall-stair carpet. Grove Rug, 6738 Cottage, Tue., Th.-Sat. 9; Sun. 10-4.

. . STORAGE FURNITURE AND RUGS . .
DUNN BROS. STORAGE & FURN. CO.,
6714-18 COTTAGE GROVE-AV.

4 RMS., HIGH GRADE FURN., $98; $5 d., 20 m. to pay. S. S. Furn. 4301 Cottage.

RUGS—ALL WOOL, 9x12..............$19.95
733 W. 63d. Open Tues., Thurs., Sat. Eve.

. . . SAVE ½ ON NEW SAMPLES . . .
Rhodes, 6047 S. Halsted-st. Open eves.

WAREHSE. SALE—NEW & USED FURN. Englewood Rug, 6145 S. Halsted. Op. eves.

JOYCE BROS. WHSE. AND FURN., 5711 S. Halsted. 2 pc. par. set, $17.50 up.

MAY SALE—FURNISHINGS MOD. 4 RMS.; lease opt.; fine for couple. 7552 Essex.

TWIN BEDRM. SET, LIVING ROOM FURN. 6820 Stony Island-av. Mrs. Geo. Smith.

Southwest Side.

5 RMS. OF FURNITURE, CHEAP. 4318 S. St. Louis. Lafayette 6763.

North Side.

CLEANUP SALE!!
ODD LOTS—ODD PIECES.

$75.00 Friezette Sofa and Chair	$35.00
$65.00 7 pc. Wal. Dining set	32.50
$85.00 Modern Bedroom set, Wal.	44.50
$35.00 5 pc. Dinette sets	16.95
$44.50 Am. Orientals, 2ds, 9x12	29.50

WALLEN FINE FURN. CO.,
3300 N. CLARK-ST. BIT. 2339.

IN SCHAULER STORAGE,
4642 N. Western-av. Retail Furn. Dept. New-Used Chinese pat. Wil. rugs, $15-$25. $300 9 p. oak ref. or Dunc. Phyfe dinr., $98. $250 8 pc. bedrm., $75; frieze parlor, $45; 4 rm. outfit, $169. Tms. Daily 9, Sun. 5.

GENUINE ORIENTAL RUGS
IMPORTER'S BANKRUPT STOCK.
Used 9x12 oriental, $35; 9x12 Chinese, $40. $275 Art Moderne 8 pc. bedrm. set, $75. $400 mahog. 9 pc. Duncan Phyfe dnrm., $98. 2433 IRVING PK.-BL. Jones. Eve. 10. Sun. 5.

SELLING OUT LUXURIOUS FURN. — Home at 5730 Sheridan-rd. Carved liv. rm. suite, walnut din. rm., 4 exquisite bedrm. suites, rugs, radio, studio couch, drapes, lamps, commodes, tables, mirrors. Home Furn. Sales, starts 10 a. m., until sold.

2 PC. PARL. SETS, CHOICE COVERS, $29-$39; moderne bedrm. and din. sets, $35; 4 rooms comp., $95. Open eves. and Sund. Ask for Mr. Riley, Nelson Bros., 6310 Broadway.

UNCLAIMED AND NEW RUGS—PLAIN, Oriental, Chinese Designs, $10 up. Small Imported Throw Rugs, $5. Furn., Lamps. Open today to 10 p. m. 3531 N. CLARK.

MUST SELL AT ONCE—PARLOR GRAND piano, wal.; 8 pc. din. r. set; Chinese rug, parlor suite; twin bdrm. set; wal. bdrm. set. Call 4-9 p. m. 1445 Warner-av., 3d fl.

. . STORAGE FURNITURE AND RUGS . .
KANE STORAGE CO.
2034 LINCOLN-AV.

GAS RANGE, $6; RUGS, DABD., $5; BEDS compl., $10; desk, $7; dresser, brkfst. set, $10; drapes. Hollycourt 5816.

ROLLAWAY BEDS, ALL SIZES, $10! Rugs, furn., lamps. 2735 LINCOLN-AV.

MUST SELL ALL OR SEP. MY BEAU. 4 rm. Home Furn. Sales. Barg. 3753 Pine Grv.

COMPLETE FURN. 4 RMS., MAPLE AND walnut; good cond.; reas. Sunnyside 7231.

Northwest Side.

SHOP THE LOOP
THEN GET OUR PRICES ON NATIONALLY KNOWN FURNITURE AND RUGS.

2 pc. Charles of London Suites	$49
3 pc. Moderne Bedroom Sets	$49
9x12 Rugs with pad	$29
1-2-3 Rm. Outfits	$54.50 up

No Carrying or Finance Charges.
Verrchoone's Furniture Whse. Retail Dept., 4040 N. KEDZIE. Open Eves. 10. Sun. 5.

$100,000 Clearance Sale.
OUR OWN FACTORY SAMPLES.
Save 50% on parlor, bedrm., dining suites, davenport, chairs, thousands of odd pieces. ASK ABOUT OUR BUDGET PLAN.
Homer Bros., 3053 W. Grand
Open Tues., Thurs., Sat. 10 p. m., Sun. 11-4.

SHOP, BUT DON'T BUY UNTIL YOU COMpare our prices on parlor, dining, bedroom, dinette sets, rugs, etc. Cash or terms. Open eves.-10; Sunday-4. Baer Stge. Furn., 1927 Milwaukee-av., at Western.

FORCED TO LIQUIDATE—BRAND NEW beds, coil spgs., mattresses, $4 ea.; tw. inner sprg., studio couches, $15. Chicago Bedding Co., 3327 Milwaukee, at Crawford. Pal. 1331.

SAC. BEAU. LIV., DIN., 2 BEDRMS.; RUGS, radio stu. couch, lamps, misc.; 6 r. Home Furn. Sales at 2263 N. Kedzie. 1st. Bel. 8554.

West Side.

4618 WASHINGTON-BLVD.
SELLING OUT AT ½ COST.
GRAND RAPIDS FACTORY SAMPLES.
Parlor, bedrm., dining rm., sets....$29-$69
Wood beds, full or twin size..........$4.50
Studio couches, $10-$20. Johnson. Open eves.

$5 DOWN—3 RMS. FURN., $59; WILL SEP. Bal. 20 mo.; small carrying charge. Open even., Sun. Sample Furn. Outlet, 3944 Madison. Our only address, north side of street.

SELL AT ONCE—HEAVY IMP. AND WILT. rugs, lv., din., bedrm. sets, misc. 4 rm. Home Furn. Sales, 4332 Jackson, Apt. 1. Man. 6369.

SAMPLE PARLOR SETS, $25 TO $39.50; Imp.-Amer.-oriental rugs, $15-$20-$25; cash or credit. Carr Bros., 4453 Madison, Op. eve.

RUGS, $6; OTHER FURN.; BARGAINS. LON, 2949 Madison. Open eves. and Sun.

HOME FURNISHINGS.

West Side.

Furniture Distributors
SELLING OUT
Factory Samples at ½ Price.
$79 Parlor Set, $35; Din. Set, $39; Bedrm. Set, $39; 9x12 rug, $10. Other bargains. Showroom open eves., Sun. 4535 Washington.

TUFTS BLDG.
MFRS.' SURPLUS LOTS AND SAMPLES OF HIGH GRADE FURNITURE. New parlor, bedroom, dining sets, $29; Imp. and Amer. oriental rugs, $15-$25. Cash or terms. Evenings to 9. Sundays, 5.
4444 W. MADISON-ST.

Suburban.

HANDSOME, MASSIVE 3 PC. LIVING RM. set; sacr. 110 Gale-av., River Forest.

JEWELRY, OLD GOLD, ETC.

Cash In Your Old Gold
New High Market Prices
paid for old gold, silver, platinum, diamonds, broken or discarded jewelry, watches, rings, chains, gold teeth, eyeglasses, sterlingware, in any condition. Mail or bring in for free appraisal. Articles held for your approval.
MARTIN REFINING CORPORATION
55 E. WASHINGTON-ST.
Room 1218 Pittsfield Bldg.
DEARBORN 3394.
Licensed on Treasury Dept. Form TGL-13.

CASH FOR OLD GOLD
JEWELRY, GOLD TEETH, WATCHES, DIAMONDS, SILVER, PAWN TICKETS.
This institution is operated by public spirited citizens to help you obtain CASH.
WE ALWAYS PAY PROPER CASH VALUE.
Licensed on Treasury Dept. Form TGL-13.
ESTABLISHED 1900.
CHICAGO GOLD SMELTING COMPANY
37 South Wabash-av.
Corner Monroe-st., 3rd Floor
MEMBER Chicago Assn. of Commerce.

"Cash In" YOUR GOLD
Watches, bridgework, silver, diamonds. Plated articles, old jewelry, etc.
Licensed on treasury dept.; Form TGL 13.
MEMBER ILL. CHAMBER COMMERCE.
Romack Gold Refining Co.,
7 W. Madison-st., Fifth Floor
BETWEEN STATE-DEARBORN. ROOM 501.

CASH money for GOLD
OLD GOLD, JEWELRY, DENTAL GOLD, DIAMONDS, PLATINUM, SILVER, PAWN TICKETS, PLATED ARTICLES, ETC.
Licensed on TREASURY DEPT. TGL 12.
BARNETTS, INC.,
57 EAST MADISON-ST., MALLERS BLDG. MAIN FLOOR—STORE ENTRANCE.

OLD GOLD BOUGHT.
GOLD, SILVER, GOLD PLATE, PLATINUM, DIAMONDS. Bring or mail. NEW HIGH MARKET PRICES.
A. QUINT & CO.
5 N. WABASH, KESNER BLDG. Entire Third Floor. GOLD SMELTERS. Estab. 1873.

$130.00 BAGUETTE WATCH BRACElet. Set with 2 large blue white diamonds, 14 kt. solid white gold. 17 jeweled Waltham movement SPECIALLY PRICED..........$32.50
Diamonds, Pawn Tickets Bought for Cash.
THE U. S. LOAN BANK.
10 N. CLARK-ST. 6TH FLOOR.

Pawn Tickets, Diamonds
Bought for cash, also OLD GOLD, SILVER, Gold teeth, Broken Jewelry, Watches.
For Sale—½ ct. dia., fine, mounted......$40
1½ ct. dia., perfect, platinum mtg.....$200
Jeweler's Exch., 32 N. State, 11th flr.

1.50 CT. DIAMOND, BLUE WHITE, FINEST AMERICAN CUT AND BRILLIANCY, lady's solitaire, all platinum, attractively square prong ring with 6 Diamonds, Channel set..............$175
Will submit for appraisal at no cost to you. LEVINSON'S LOAN BANK. 739 N. Clark-st.

Old Gold, Pawn Tickets
Discarded jewelry, dental gold, silverware, diamonds, plated articles in any condition.
AETNA REFINING CO.,
5 N. WABASH-AV., Room 1212-1213.

MONEY IN YOUR POCKET.
DON'T LOSE YOUR PAWN TICKETS. WE WILL REDEEM THEM FOR YOU.
W. R. ANDERSON, 108 N. State. Room 516.

— CASH FOR OLD GOLD, DIAMONDS — PAWN TICKETS, ETC. SEE MR. LANE. 5 N. WABASH, Kesner Bldg., ROOM 600.

PAY BEST PRICE FOR DIAMONDS AND JEWELRY. Diamond Ex., 32 N.State,R.900.

CLOTHING, FURS, ETC.

DON'T SELL YOUR CLOTHES TILL YOU see Gordon. Best prices for men's clothes, ladies' fur coat. Mon. 1738. Plaza 1948.

MORE MONEY FOR MEN'S CLOTHING, furs. Go anywhere. Mid. 2839 Vin. 0156.

MORE CASH FOR USED CLOTHING, FURS. 4545 Sheridan-rd. Ph. Edg. 7630; will call.

HIGHEST CASH PAID FOR MEN'S USED clothing. 4042 Broadway. Lake View 6820.

INSTRUCTION.

MODERN PIANO—CHRISTENSEN SCHOOLS of Music, 306 S. Wabash, 2602 Milwaukee, 3945 W. Madison, 718 W. 63d-st.

HORSES, HARNESS, AND WAGONS.

WANTED — TO BUY SHETLAND PONY cart, two wheeled type preferred. Reply Barnes Hotel, Logansport, Indiana.

AUTOMOBILE LOANS.

CASH IN 10 MINUTES ON YOUR AUTO OR TRUCK.
20 Months to Pay.
Average Monthly Cost: $1.84 ON A $100 LOAN.
Deal Direct with Owners.
WINTER-HIRSCH
20 Years in Same Location.
1842 S. MICHIGAN
Calumet 4586. Under State Supervision. Plenty of Free Parking Space.

CASH AUTO LOANS. LEGAL RATES. No insurance. No indorsers. No bonds.
MODERN AUTO LOAN CO.,
3166 N. LINCOLN-AV. BITT. 3360.

AUTO CREDITS.

$125 CREDIT ON ANY MODEL 1935 FORD on authorized Ford dealer; must sell; reasonable. Sheldrake 7332.

$100 CREDIT ON PLYMOUTH CAR, WILL sacrifice for $50. Belmont 2302.

$125 CREDIT ON DODGE OR PLYMOUTH. Best offer. Briargate 8303.

FORD CREDIT, $125, ANY MODEL—BEST cash offer. Call Ravenswood 1773.

$160 CREDIT ON NEW FORD, ANY MOD. Best offer. Canal 9016, before 5.

$250 CREDIT ON 1935 BUICK—SAC. FOR less than half; $75. Republic 5412.

$125 EQUITY IN NEW OLDS—FIRST $75 takes it. Mr. Kunde, Long. 4681-2.

$130 FORD CREDIT FOR BEST OFFER OR used car. JUNIPER 2481.

TERMS OF SUBSCRIPTION OF THE TRIBUNE.
Orders for mail subscription must be accompanied by remittance to cover.
Rates in Illinois [outside of Chicago], Indiana, Iowa, Michigan, and Wisconsin:
Daily, without Sunday, one year, $5.00; six months, $2.50; three months, $1.25; two months, $1.00; one month, 50 cents.
Daily, with Sunday, one year, $12.50; six months, $6.25; three months, $3.15.
Sunday only, one year, $7.50; one month, $1.00.
Rates of subscription in postal zones 3 and 4 [measured from Chicago], outside of Illinois, Iowa, Indiana, Michigan, and Wisconsin:
Daily, without Sunday, one year, $7.50; one month, $1.00.
Sunday only, one year, $7.50; one month, $1.00.
Daily and Sunday, one year, $15.00; one month, $2.00.
Rates of subscription in zones 5, 6, 7, and 8 [measured from Chicago], Canada, Mexico, and foreign:
Daily, without Sunday, one year, $12.00; one month, $1.50.
Sunday only, one year, $7.50; one month, $1.00.
Daily and Sunday, one year, $19.50; one month, $2.50.
Give postoffice address in full, including county and state. Remit in express money order, draft or in registered letter at our risk to The Tribune company, publishers, Tribune Square, Chicago.
We cannot be responsible for currency sent through the mail.
Persons wishing to take The Tribune by carrier may order it by postal card or telephone Superior 0100. When delivery is irregular make complaint.
All unsolicited manuscript, articles, letters, and pictures sent to The Tribune are sent at the owner's risk and The Tribune company expressly repudiates any liability or responsibility for their safe custody or return.

MEMBER OF THE ASSOCIATED PRESS.
The Associated Press is exclusively entitled to the use for publication of all news dispatches credited to it or not otherwise credited to this paper, and also the local news published herein.
All rights of republication of special dispatches herein also are reserved.

Thousands at Rites for Jane Addams—Senate Sustains Bonus Veto—County Board Gets Sweitzer Audit Report

ICKES AT FUNERAL—Secretary of the interior at funeral of Jane Addams at Hull house yesterday. *(Story on page 9.)*

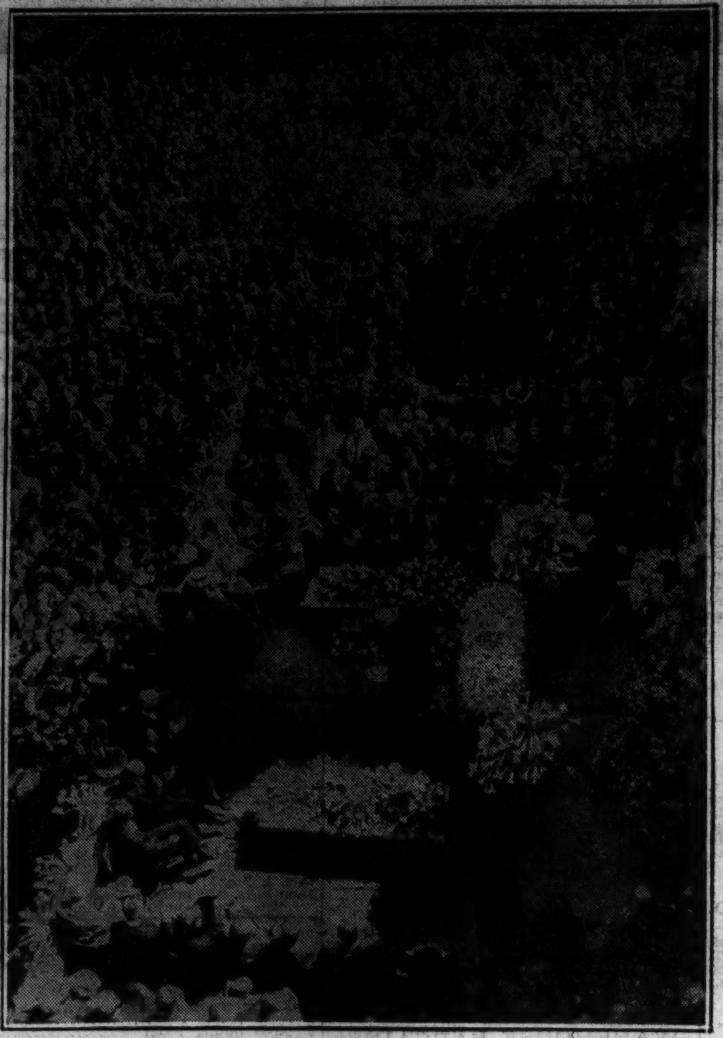

RITES FOR JANE ADDAMS—Crowd at outdoor funeral services for Jane Addams, held yesterday at Hull house, which she founded. The court was not large enough to accommodate mourners, who used balconies to hear rites.
[TRIBUNE Photo.] *(Story on page 9.)*

[Associated Press Wirephoto.]

PRO-BONUS SENATORS LOSE—Leaders in congress who failed yesterday in attempt to gather enough votes in senate to override President's veto of bonus bill. Left to right: Senator McCarran (Dem., Nev.), Representative Patman, author of bill; Senator Borah (Rad., Idaho), and Senator Thomas (Dem., Okla.). *(Story on page 1.)*

STUDY SWEITZER REPORT—Left to right, front row: John L. McInerney, attorney for Michael Flynn, county clerk, and Clayton Smith, county board president. Standing: Flynn and William Tuohy, assistant state's attorney, as they read report on Robert M. Sweitzer's records while county clerk. *(Story on page 1.)*

PRISONER — Henry Baikie, brought to Chicago by air from Missouri on automobile theft charges. *(Story on page 21.)*

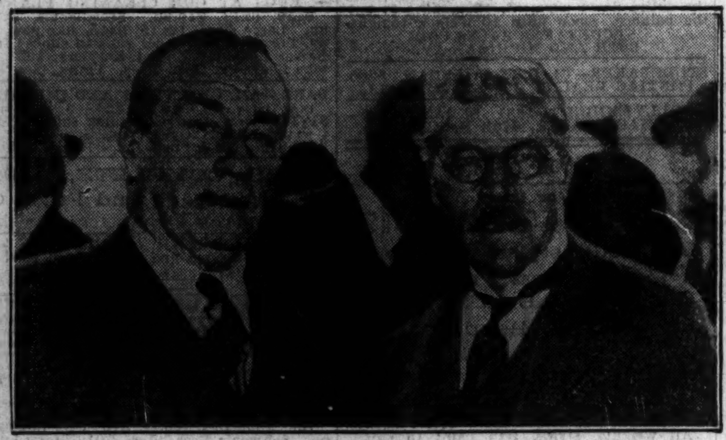

[Acme Photo.]

REPORT BRITISH SHAKEUP—Stanley Baldwin (left), who was reported in London yesterday as the choice to succeed Ramsay MacDonald (right) as prime minister. According to political advices the move is slated for June 8.

[TRIBUNE Photo.]

TWO LATEST TYPE BUSES HERE—Double deck and single deck buses of new type to be put in use by the Chicago Motor Coach company, formally accepted yesterday. In the next three years the company is to have 550 of them. Both types are streamlined, with motors in the rear to do away with gasoline fumes. *(Story on page 9.)*

ELKS CHEER SWEITZER—Jovial despite developments in investigation of his handling of county clerk's office, Robert M. Sweitzer was toastmaster at Elks club meeting last night. Left to right: H. E. Eckland, Mr. Sweitzer, and Irving Eisenman. *(Story on page 1.)*

ASKS CITIZENSHIP—Francine Larrimore, who has been billed as an "American actress" for 25 years.

[Associated Press Wirephotos.]

KILLED IN NAVY AIR CRASH—Lieut. H. A. Brandenburger (left), of Belleville, Ill., and Lieut. Charles J. Skelly, San Francisco, both of whom lost their lives in crash of naval plane during maneuvers in Pacific. *(Story on page 3.)*

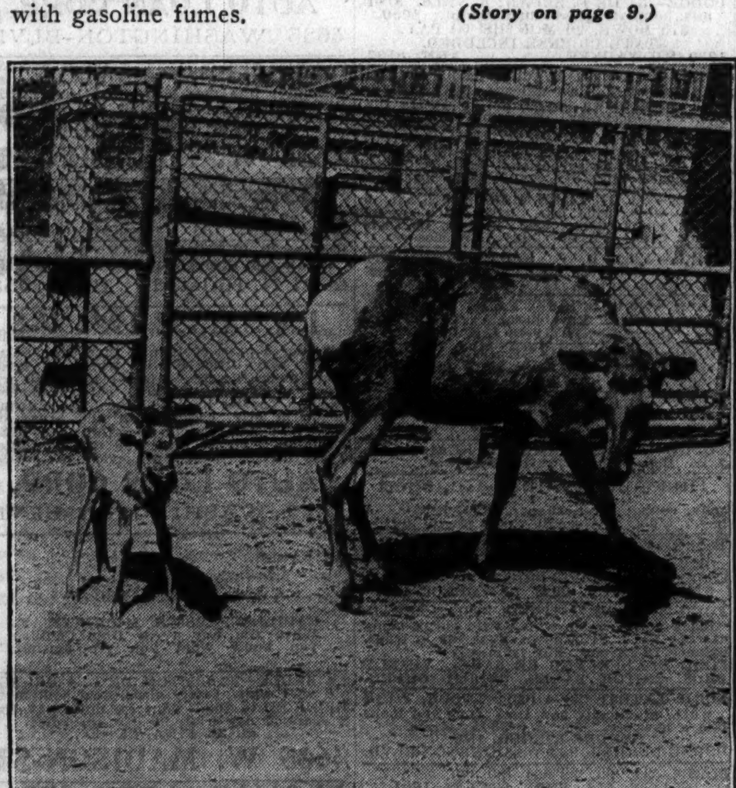

[TRIBUNE Photo.]

BABY ELK AT LINCOLN PARK ZOO—A baby elk in the pen with its mother at the Lincoln park zoo yesterday, when it was just three days old. The youngster was born Monday and is already wabbling about.

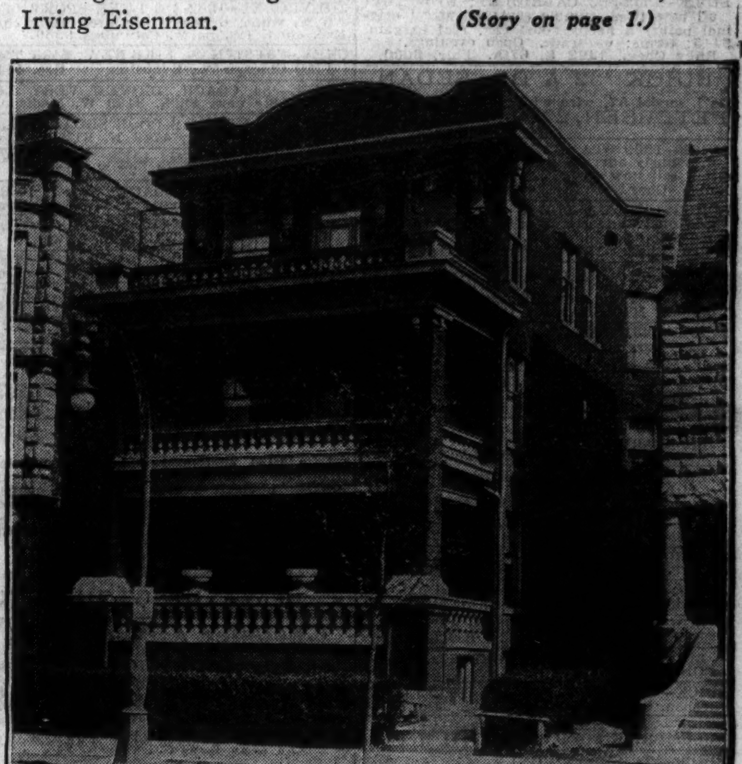

HOME OF SWEITZER—Home at 3522 Jackson boulevard, the eight room second floor of which is occupied by Robert M. Sweitzer, who has been charged with $380,000 shortage in audit of clerk's office he relinquished last year.

[Associated Press Photo.]

SAINT AND SINNER—Mayor La Guardia of New York, dressed as London lord mayor, being showered with popcorn as Tony Sarg, president of New York Saints and Sinners' club, looks on. Initiations are designed to deflate mighty.

[TRIBUNE Photo.]

SOCIETY FORTUNE TELLER—Mrs. Cordell Hull at the garden party given yesterday in Washington, D. C., by Mrs. Key Pittman, wife of the senator from Nevada, having her fortune told by Mrs. J. Hamilton Lewis, wife of the senator from Illinois. Mrs. Hull is the wife of the secretary of state.

[TRIBUNE Photo.]

REVIEW NORTHWESTERN NAVAL R. O. T. C.—Battalion commander and his student staf as they passed the colors in university unit review held in Evanston yesterday. Left to right, rear: R. M. Nelson, Dan Cockrill, R. E. Coleman (behind commander), and A. L. McPherin. In front is Battalion Commander J. W. Goodhue. *(Story on page 18.)*